

Traditional Publ 1853 - Vive Le Vent

♩ = 154,000153

Batterie

Cloches

Guitare 1

Guitare 2

Basse

♩ = 154,000153

Mélodie

3

Batterie

Cloches

Basse

2

5

Batterie

Cloches

Guitare 2

Basse

Mélie

7

Batterie

Guitare 1

Guitare 2

Basse

Mélie

9

Batterie

Guitare 1

Guitare 2

Basse

Mélodie

11

Batterie

Guitare 1

Guitare 2

Basse

Mélodie

13

Batterie

Guitare 1

Guitare 2

Basse

Mélodie

15

Batterie

Guitare 1

Guitare 2

Basse

Mélodie

17

Batterie

Guitare 1

Guitare 2

Basse

Mélo die

19

Batterie

Guitare 1

Guitare 2

Basse

Mélo die

21

Batterie

Cloches

Guitare 1

Guitare 2

Basse

Mélocie

23

Batterie

Cloches

Guitare 1

Guitare 2

Basse

Mélocie

25

Batterie

Cloches

Guitare 1

Guitare 2

Basse

Mélie

27

Batterie

Cloches

Guitare 2

Basse

Mélie

29

Batterie

Cloches

Guitare 1

Guitare 2

Basse

Mélie

31

Batterie

Cloches

Guitare 1

Guitare 2

Basse

Mélie

33

Batterie

Cloches

Guitare 1

Guitare 2

Basse

Mélo die

35

Batterie

Cloches

Guitare 2

Basse

Mélo die

37

Batterie

Cloches

Guitare 2

Basse

Méloдие

39

Batterie

Cloches

Basse

41

Batterie

Guitare 1

Guitare 2

Basse

Mélodie

43

Batterie

Guitare 1

Guitare 2

Basse

Mélodie

45

Batterie

Guitare 1

Guitare 2

Basse

Mélodie

47

Batterie

Guitare 1

Guitare 2

Basse

Mélodie

49

Batterie

Guitare 1

Guitare 2

Basse

Mélodie

51

Batterie

Guitare 1

Guitare 2

Basse

Mélodie

53

Batterie

Guitare 1

Guitare 2

Basse

Mélodie

55

Batterie

Guitare 1

Guitare 2

Basse

Mélodie

57

Batterie

Cloches

Guitare 1

Guitare 2

Basse

Mélo die

59

Batterie

Cloches

Guitare 1

Guitare 2

Basse

Mélo die

61

Batterie

Cloches

Guitare 2

Basse

Mélodie

63

Batterie

Cloches

Guitare 1

Guitare 2

Basse

Mélodie

65

Batterie

Cloches

Guitare 1

Guitare 2

Basse

Mélodie

67

Batterie

Cloches

Guitare 1

Guitare 2

Basse

Mélodie

69

Batterie

Cloches

Guitare 2

Basse

Méloдие

71

Batterie

Cloches

Guitare 2

Basse

Méloдие

73

Batterie

Cloches

Basse

75

Batterie

Cloches

Guitare 1

Guitare 2

Basse

Méloдие

77

Batterie

Cloches

Guitare 1

Guitare 2

Basse

Mélo die

79

Batterie

Cloches

Guitare 1

Guitare 2

Basse

Mélo die

81

Batterie

Cloches

Guitare 2

Basse

Méloдие

83

Batterie

Cloches

Guitare 1

Guitare 2

Basse

Méloдие

85

Batterie

Cloches

Guitare 1

Guitare 2

Basse

Mélie

87

Batterie

Cloches

Guitare 1

Guitare 2

Basse

Mélie

89

Batterie

Cloches

Guitare 2

Basse

Mélodie

91

Batterie

Cloches

Guitare 2

Basse

Mélodie

93

Batterie

Cloches

Basse

95

Batterie

Cloches

Guitare 1

Guitare 2

Basse

Traditional Publ 1853 - Vive Le Vent

Batterie

♩ = 154,000153

6

9

12

15

18

21

24

27

30

V.S.

33

36

40

43

46

49

52

55

58

61

64

67

70

73

77

80

83

86

89

92

V.S.

4

Batterie

94

Traditional Publ 1853 - Vive Le Vent

Cloches

♩ = 154,000153

4 16

22

26

29

33

36

38

40 16

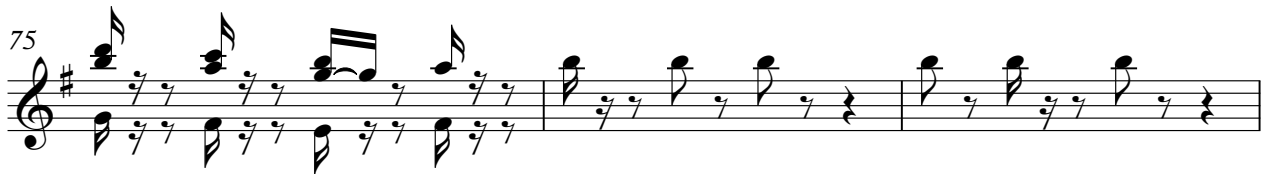

Cloches

89

92

94

Traditional Publ 1853 - Vive Le Vent

Guitare 1

♩ = 154,000153

6

11

15

19

23

30

32

8

42

46

50

54

58

65

75

79

86

Traditional Publ 1853 - Vive Le Vent

Guitare 2

♩ = 154,000153

5

8

10

13

16

19

22

25

28

30

V.S.

V.S.

92

3

Traditional Publ 1853 - Vive Le Vent

Basse

♩ = 154,000153

6

12

18

24

31

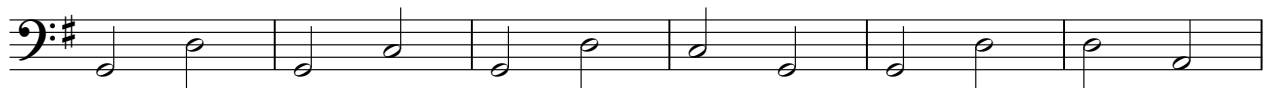

37

42

48

55

V.S.

61

68

74

80

87

92

Mélo die

Traditional Publ 1853 - Vive Le Vent

♩ = 154,000153

5

11

16

22

27

32

36

3

