

Whitney Houston - I will always love you

♩ = 67,000031

5

8

Fl.

Perc.

Kora

E. Piano

Tape Smp. Str.

Syn. Str.

10

Fl.

Perc.

Kora

U. Bass

E. Piano

FM

Tape Smp. Str.

13

Fl.

Perc.

Kora

U. Bass

E. Piano

FM

Tape Smp. Str

16

Fl.

Perc.

Kora

U. Bass

E. Piano

FM

Syn. Str.

24

Fl.

Alto Sax.

Perc.

Kora

U. Bass

FM

Syn. Str.

27

Alto Sax.

Perc.

Kora

U. Bass

E. Piano

FM

Tape Smp. Str

Syn. Str.

30

Alto Sax.

Perc.

Kora

U. Bass

E. Piano

FM

Tape Smp. Str

Syn. Str.

32

Alto Sax.

Perc.

Kora

U. Bass

E. Piano

FM

Tape Smp. Str

Syn. Str.

34

Fl.

Alto Sax.

Perc.

Kora

U. Bass

E. Piano

FM

Tape Smp. Str.

Syn. Str.

37

Fl.

Perc.

U. Bass

E. Piano

Syn. Str.

40

Fl.

Perc.

U. Bass

E. Piano

FM

Syn. Str.

43

Fl.

Perc.

Kora

U. Bass

FM

Syn. Str.

46

Fl.

Perc.

Kora

U. Bass

FM

Syn. Str.

48

Fl.

Perc.

Kora

U. Bass

FM

Tape Smp. Str.

Syn. Str.

50

Fl.

Alto Sax.

Perc.

Kora

U. Bass

FM

Tape Smp. Str

Syn. Str.

52

Fl.

Alto Sax.

Perc.

Kora

U. Bass

FM

Tape Smp. Str

Syn. Str.

- Fl. (Flute):** Melodic line with various notes and rests.
- Perc. (Percussion):** Rhythmic accompaniment with 'x' marks for hits.
- Kora (Kora):** Melodic line with complex rhythmic patterns.
- FM (Finger Modulation):** Chordal accompaniment with sustained notes.
- Tape Smp. Str. (Tape Sample String):** Sustained chordal accompaniment.
- Syn. Str. (Synthesizer String):** Sustained chordal accompaniment.

A double bar line is present between measures 55 and 56. The key signature is one sharp (F#), and the time signature is 4/4.

60

Fl.

Perc.

U. Bass

E. Piano

Tape Smp. Str

Syn. Str.

62

Fl.

Alto Sax.

Perc.

U. Bass

E. Piano

Tape Smp. Str

Syn. Str.

65

Fl.

U. Bass

E. Piano

Syn. Str.

Whitney Houston - I will always love you

Flute

♩ = 67,000031

7

15

18

22

27

38

41

45

49

V.S.

2

Flute

53

57

63

Whitney Houston - I will always love you

Alto Saxophone

♩ = 67,000031

24

28

31

34

16

53

57

5

6

Whitney Houston - I will always love you

Percussion

♩ = 67,000031

5

10

15

19

23

27

31

35

39

43

V.S.

2

Percussion

47

51

55

60

♩ = 67,000031

2

6

8

13

3

19

22

24

3

30

33

8

2

Kora

43

46

48

51

54

56

Whitney Houston - I will always love you

Upright Bass

♩ = 67,000031

8

14

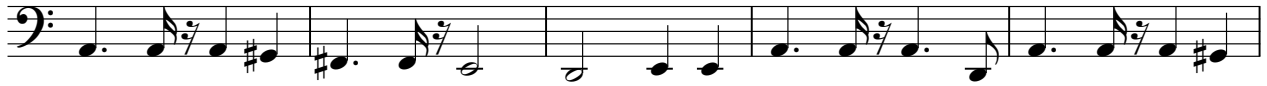

19

24

29

34

39

44

48

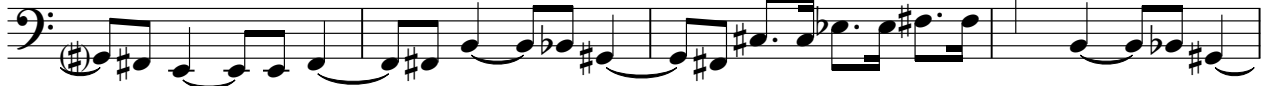

52

V.S.

Whitney Houston - I will always love you

Electric Piano

♩ = 67,000031

Electric Piano

56

60

62

65

♩ = 67,000031

8

15

21

25

31

6

42

46

49

52

Tape Sampler Keyboard [Strings] Whitney Houston - I will always love you

♩ = 67,000031

6

6

3

12

12

3

31

36

13

53

58

2

6

Whitney Houston - I will always love you

Synth Strings

♩ = 67,000031

