

♩ = 84,000084

Percussion

Rock Organ

Bandoneon

Solo

F/F

2

Perc.

E. Gtr.

E. Bass

Organ

Band.

C/C

G/G

C/C

2

4

Perc.

E. Gtr.

E. Bass

Organ

Band.

Solo

6

Perc.

E. Gtr.

E. Bass

Organ

8

Perc.

E. Gtr.

E. Bass

Organ

F/F C/C G/G C/C

G/G

F/F C/C

10

Perc.

E. Gtr.

E. Bass

Organ

Band.

C7/C

F/F

3

12

Perc.

E. Gtr.

E. Bass

Organ

Band.

C/C

G/G

C/C

F/F

3

4

14

Perc.

E. Gtr.

E. Bass

Organ

Band.

Solo

C/C

G/G

C/C

16

Perc.

E. Gtr.

E. Bass

Organ

Band.

F/F

C/C

G/G

C¹⁺⁵/C

18

Perc.

E. Gtr.

E. Bass

Organ

Band.

Solo

C/C F#7/F# C1+5/C G/G C/C

20

Perc.

E. Gtr.

E. Bass

Organ

Band.

Solo

F/F C/C G/G C1+5/C

22

Perc.

E. Gtr.

E. Bass

Organ

Band.

24

Perc.

E. Gtr.

E. Bass

Organ

Band.

Solo

26

Perc.

E. Gtr.

E. Bass

Organ

G/G C/C F/F C/C

Band.

28

Perc.

E. Gtr.

E. Bass

Organ

G/G C/C

Band.

Solo

30

Perc.

E. Gtr.

E. Bass

Organ

Band.

G/G

F/F

32

Perc.

E. Gtr.

E. Bass

Organ

Band.

G/G

C/C

34

Perc.

E. Gtr.

E. Bass

Organ

Band.

C7/C F7/F C/C G/G

36

Perc.

E. Gtr.

E. Bass

Organ

Band.

C/C F/F C/C G¹⁺⁵/G

38

Perc.

E. Gtr.

E. Bass

Organ

Band.

Solo

G/G C/C F/F C/C

40

Perc.

E. Gtr.

E. Bass

Organ

Band.

G/G C/C F/F E/E

42 11

Perc.

E. Gtr.

E. Bass

Organ

Band.

Solo

G/G C#/C F/F C/C

44

Perc.

E. Gtr.

E. Bass

Organ

Band.

G/G C/C F/F C/C

46

Perc.

E. Gtr.

E. Bass

Organ

Band.

Solo

G/G C/C F/F

48

Perc.

E. Gtr.

E. Bass

Organ

Band.

C/C G/G C/C A/A

50

Perc. 

E. Gtr. 

E. Bass 

Organ 

Band. 

51

Perc. 

E. Gtr. 

E. Bass 

Organ 

Band. 

Solo 

56

Perc. 

14

63

Band.

Percussion

♩ = 84,000084

3

5

7

9

11

13

15

17

19

V.S.

Percussion

21

23

25

27

29

31

33

35

37

39

Percussion

42

44

46

48

50

52

16

Electric Guitar

♩ = 84,000084

V.S.

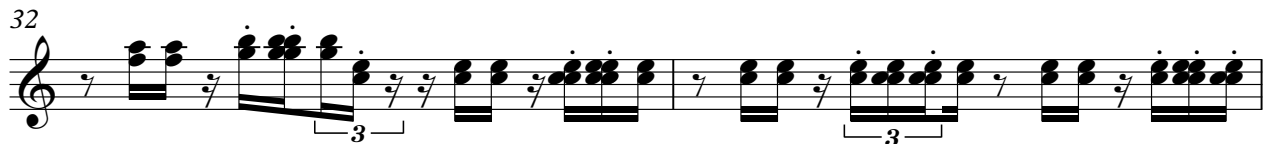

42

44

46

48

50

52

17

Electric Bass

♩ = 84,000084

V.S.

28

31

34

37

39

42

44

47

49

51

Rock Organ

♩ = 84,000084 F/F C/C G/G C/C F/F C/C

5 G/G C/C G/G F/F C/C

10 C7/C F/F C/C G/G C/C F/F C/C

15 G/G C/C F/F C/C G/G C1+5/C

18 C/C F#7/F C1+5/C G/G C/C

20 F/F C/C G/G C1+5/C F/F C/C G/G

V.S.

Rock Organ

24 C/C F/F C/C G/G C/C F/F C/C

28 G/G C/C G/G F/F G/C/C

34 C7/C E/F#F C/C G/G C/C F/F C/C G4-C/G C/C

39 F/F C/C G/G C/C F/F E/E G/G C/C

43 F/F C/C G/G C/C F/F C/C G/G

47 C/C F/F C/C G/G C/C A/B/F C/C

51 G/G C/C

16

16

Bandoneon

♩ = 84,000084

V.S.

23

25

26

28

30

32

34

36

38

3

40

3

42

44

46

48

6

50

51

53

14

3

Solo

♩ = 84,000084

3

6 9 4

20 3

25 3 10

39 3

44 3 3

51 17