

♩ = 98,000145

Cabasa

Jazz Guitar

Jazz Guitar

Electric Bass

Bandoneon

Solo

4

Cab. 

J. Gtr. 

J. Gtr. 

Kora 

E. Bass 

Band. 

Solo 

5

Cab.

J. Gtr.

J. Gtr.

Kora

E. Bass

Band.

Solo

6

Cab.

J. Gtr.

J. Gtr.

Kora

E. Bass

Band.

Solo

9

Cab.

J. Gtr.

J. Gtr.

Kora

E. Bass

Band.

Solo

G<sup>1+5</sup>/G

10

Cab.

J. Gtr.

J. Gtr.

E. Bass

Solo

C/C

G/G

Em/G

11

Cab. 

J. Gtr. 

J. Gtr.   
G6/G

E. Bass 

Solo 

12

Cab. 

J. Gtr. 

J. Gtr.   
Em6/G

E. Bass 

Solo 

13

Cab.

J. Gtr.

J. Gtr.

E. Bass

Solo

14

Cab.

J. Gtr.

J. Gtr.

E. Bass

Solo

15

Cab. ||

J. Gtr.

J. Gtr.

E. Bass

Solo

16

Cab.

J. Gtr.

J. Gtr.

E. Bass

Solo

17

Cab.

J. Gtr.

J. Gtr.

E. Bass

Band.

Solo

*b.*

*C7/C*

*3*

18

Cab.

J. Gtr.

J. Gtr.

E. Bass

Solo

19

Cab. J. Gtr. J. Gtr. E. Bass Solo

20

Cab. J. Gtr. J. Gtr. E. Bass Solo

21

Cab.

J. Gtr.

J. Gtr.

E. Bass

Solo

G<sup>1+5</sup>/G

22

Cab.

J. Gtr.

J. Gtr.

E. Bass

Solo

G/G

C/G

23

Cab.

J. Gtr.

J. Gtr.   
C/C G/G

E. Bass

Solo

24

Cab.

J. Gtr.

J. Gtr.   
E/G

E. Bass

Solo

25

Cab.

J. Gtr.

J. Gtr.

E. Bass

Band.

Solo

26

Cab.

J. Gtr.

J. Gtr.

Kora

E. Bass

Band.

Solo

27

Cab.

J. Gtr.

J. Gtr. E6/G

Kora

E. Bass

Band.

Solo

28

Cab.

J. Gtr.

J. Gtr.

Kora

E. Bass

Band.

Solo

.G/G

G+5 G

3

29

Cab.

J. Gtr.

J. Gtr.

C/C

Kora

E. Bass

Band.

Solo

30

Cab. 

J. Gtr. 

J. Gtr. 

Kora 

E. Bass 

Band. 

Solo 

31

Cab. 

J. Gtr. 

J. Gtr. 

Kora 

E. Bass 

Band. 

Solo 

32

Cab. 

J. Gtr. 

J. Gtr. 

Kora 

E. Bass 

Band. 

Solo 

33

Cab. 

J. Gtr. 

J. Gtr. 

Kora 

E. Bass 

Band. 

Solo 

34

Cab. 

J. Gtr. 

J. Gtr. 

E. Bass 

Solo 

C/C

35

Cab. 

J. Gtr. 

J. Gtr.  G/G

E. Bass 

Solo 

36

Cab. 

J. Gtr. 

J. Gtr.  E6/C

E. Bass 

Solo 

37

Cab.

J. Gtr.

J. Gtr.

E. Bass

Solo

G<sup>1+5</sup>/G

38

Cab.

J. Gtr.

J. Gtr.

E. Bass

Solo

G/G

39

Cab. 

J. Gtr. 

J. Gtr.   
C/C

E. Bass 

Solo 

40

Cab. 

J. Gtr. 

J. Gtr.   
G/C C/G

E. Bass 

Solo 

41

Cab.

J. Gtr.

J. Gtr.

E. Bass

Band.

Solo

C7/C

42

Cab.

J. Gtr.

J. Gtr.

E. Bass

Solo

F/F

F/C

43

Cab. J. Gtr. J. Gtr. E. Bass Solo

44

Cab. J. Gtr. J. Gtr. E. Bass Solo

30

45

Cab.

J. Gtr.

J. Gtr.

E. Bass

Solo

GG/G

46

Cab.

J. Gtr.

J. Gtr.

E. Bass

Solo

GG/G

47

Cab.

J. Gtr.

J. Gtr.

E. Bass

Solo

C/C G<sup>1+5</sup>/G

48

Cab.

J. Gtr.

J. Gtr.

E. Bass

Solo

G/G C/C

49

Cab.

J. Gtr.

J. Gtr.

E. Bass

Band.

Solo

50

Cab.

J. Gtr.

J. Gtr.

Kora

E. Bass

Band.

Solo

51

Cab.

J. Gtr.

J. Gtr.

Kora

E. Bass

Band.

Solo

52

Cab. 

J. Gtr. 

J. Gtr. 

Kora 

E. Bass 

Band. 

Solo 

53

54

Cab. 

J. Gtr. 

J. Gtr. 

Kora 

E. Bass 

Band. 

Solo 

55

Cab. 

J. Gtr. 

J. Gtr. *c/c* 

Kora 

E. Bass 

Band. 

Solo 

56

Cab. 

J. Gtr. 

J. Gtr. 

Kora 

E. Bass 

Band. 

Solo 

57

Cab.

J. Gtr.

J. Gtr.

Kora

E. Bass

Band.

Solo

c/c

3

58

Cab.

J. Gtr.

J. Gtr.

E. Bass

Solo

G/G

59

Cab. 

J. Gtr. 

J. Gtr. 

E. Bass 

Solo 

60

Cab. 

J. Gtr. 

J. Gtr. 

E. Bass 

Solo 

61

Cab. J. Gtr. J. Gtr. E. Bass Solo

62

Cab. J. Gtr. J. Gtr. E. Bass Solo

63

Cab. 

J. Gtr. 

J. Gtr.   
C/C

E. Bass 

Solo 

64

Cab. 

J. Gtr. 

J. Gtr.   
G/C

E. Bass 

Solo 

65

Cab. J. Gtr. J. Gtr. E. Bass Band. Solo

66

Cab. J. Gtr. J. Gtr. E. Bass Solo

67

Cab. J. Gtr. J. Gtr. E. Bass Solo

68

Cab. J. Gtr. J. Gtr. E. Bass Solo

69

Cab.

J. Gtr.

J. Gtr.

E. Bass

Solo

c/c

70

Cab.

J. Gtr.

J. Gtr.

E. Bass

Solo

G/G

71

Cab. 

J. Gtr. 

J. Gtr.   
En/C

E. Bass 

Solo 

72

Cab. 

J. Gtr. 

J. Gtr.   
G/G C/C

E. Bass 

Solo 

73

Cab.

J. Gtr.

J. Gtr.

E. Bass

Band.

Solo

74

Cab.

J. Gtr.

J. Gtr.

Kora

E. Bass

Band.

Solo

75

Cab.

J. Gtr.

J. Gtr.

C/C

Kora

E. Bass

Band.

Solo

76

Cab. 

J. Gtr. 

J. Gtr. 

Kora 

E. Bass 

Band. 

Solo 

77

Cab.

J. Gtr.

J. Gtr.

Kora

E. Bass

Band.

Solo

# Cabasa

♩ = 98,000145

V.S.

Cabasa

15

16

17

19

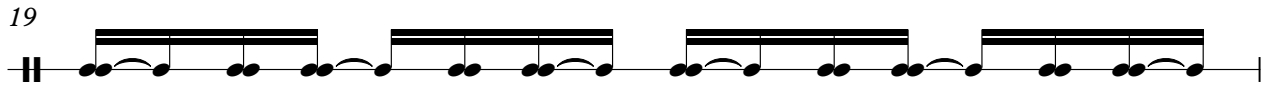

20

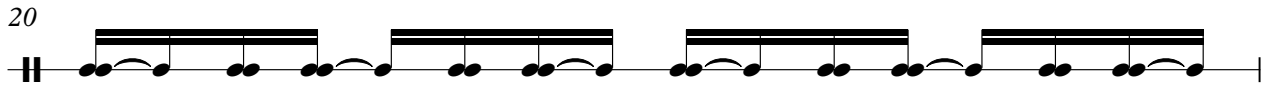

21

23

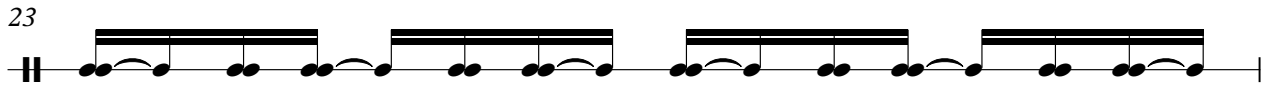

24

25

27

Cabasa

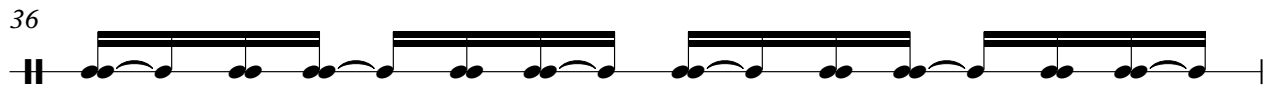
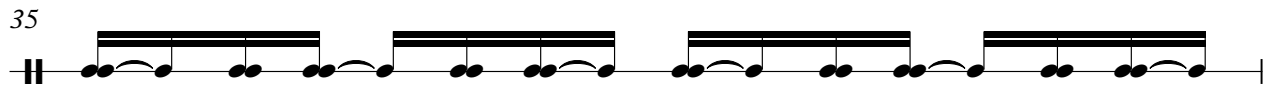
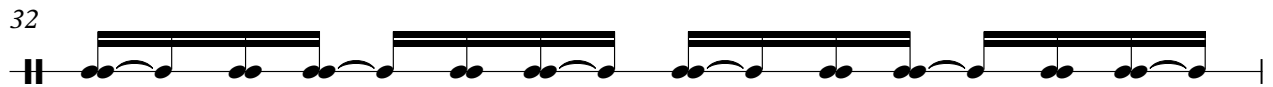
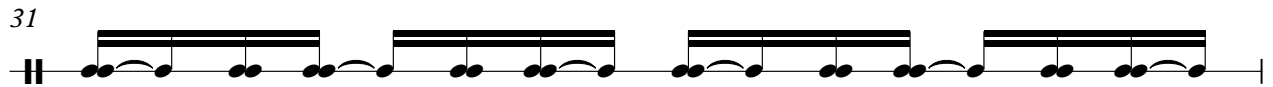
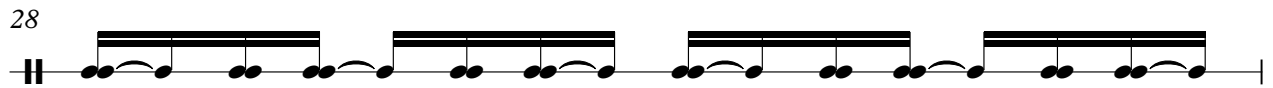

V.S.

41

43

44

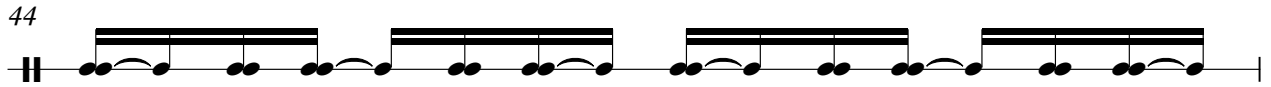

45

47

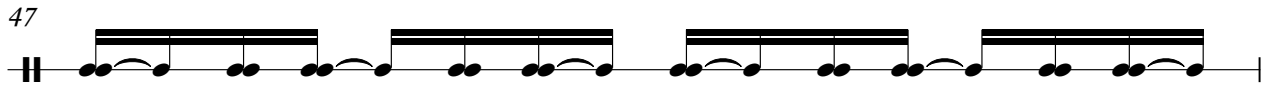

48

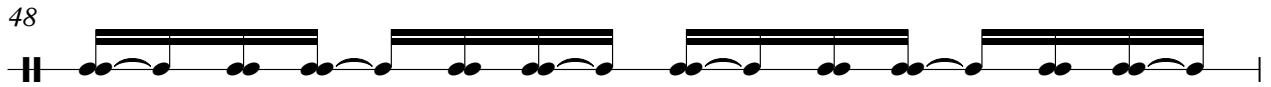

49

51

52

53

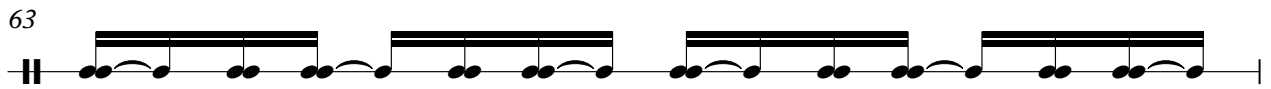
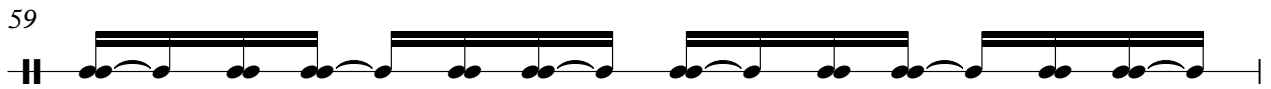
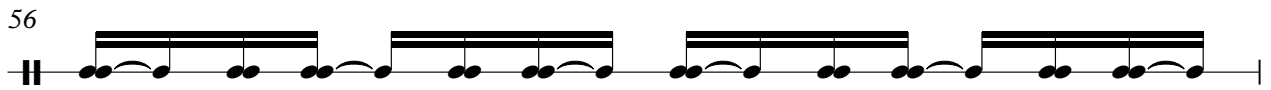
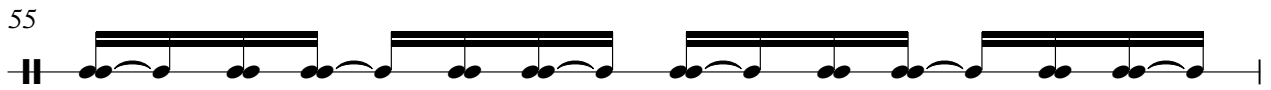

68

69

71

72

73

75

76

77

# Jazz Guitar

♩ = 98,000145

V.S.

28

31

33

36

39

41

44

47

49

52

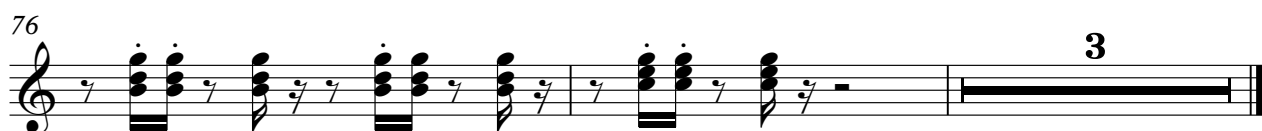

Jazz Guitar

♩ = 8,000145

Chords: Em/G, GG/G, G1+5/G, C/C, G/G, G1+5/G, Em/G, G1+5/G, Em/G, GG/G, G1+5/G, C/C, G/G, C/C, G1+5/G, H/F, D/D, G/G, C/C

Staff numbers: 3, 5, 7, 9, 11, 13, 15, 17, 19

V.S.

2

21

C/G

Jazz Guitar

G/G

C/G

23

C/C

G/G

E6/G

25

Em/G

G/G

27

C/C

G1+5/G

29

C/C

G1+5/G

G/G

C/C

31

G1+5/G

33

G/G

C/C

35

G/G

E6/G

G1+5/G

37

G1+5/G

39

C/C

G/G

C/G

C/C

Jazz Guitar

3

41

43

45

47

49

51

53

55

57

59

V.S.

61 *Jazz Guitar* G<sup>1+5</sup>/G

63 C/C G<sup>1+5</sup>/G

65 C/C F/C F/F

67 C/C G/G G<sup>1+5</sup>/G

69 C/C G<sup>1+5</sup>/G

71 E<sub>7</sub>/C G/G C/C

73 C/C G/G

75 G/G C/C

77 3

# Kora

♩ = 98,000145

5

9 **3** **4**

17 **4** **4**

28 **3** **3**

31

33 **3** **4**

41 **4** **4**

52

55 **3**

2

Kora

61

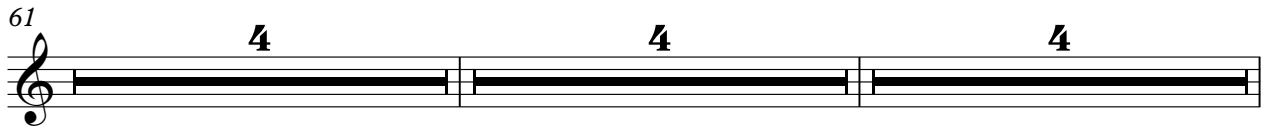

4 4 4

73

77

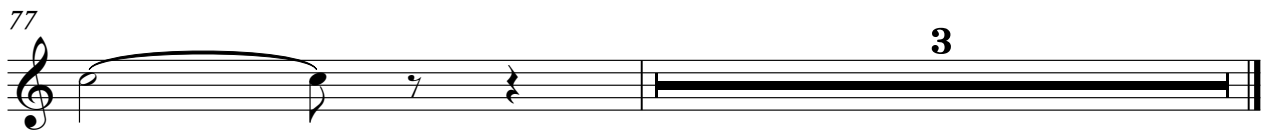

3

# Electric Bass

♩ = 98,000145

5

9

13

17

21

25

29

33

37

V.S.

41

45

49

53

57

61

65

69

73

77

# Bandoneon

♩ = 98,000145

49

52

55

57

65

73

76

21

23

25

27

29

31

33

35

37

39

41

43

45

47

49

51

53

55

57

59

V.S.

61

63

65

67

69

71

73

75

77

3