

♩ = 146,000320  
DERWILDE

2

5

Perc.

J. Gtr.

J. Gtr.

Ban.

E. Bass

9

Perc.

J. Gtr.

J. Gtr.

Ban.

E. Bass

13

Perc.

J. Gtr.

Ban.

E. Bass

17

Perc.

J. Gtr.

J. Gtr.

Ban.

E. Bass

21

Perc.

J. Gtr.

J. Gtr.

J. Gtr.

Ban.

E. Bass

FX 5

24

Perc. J. Gtr. J. Gtr. J. Gtr. Ban. E. Bass FX 5 Vln.

26

Perc.

J. Gtr.

J. Gtr.

J. Gtr.

Ban.

E. Bass

FX 5

Vln.

29

Perc.

J. Gtr.

J. Gtr.

J. Gtr.

Ban.

E. Bass

Vln.

31

33

Perc.

J. Gtr.

J. Gtr.

J. Gtr.

Ban.

E. Bass

FX 5

Vln.

35

Perc.

J. Gtr.

J. Gtr.

J. Gtr.

Ban.

E. Bass

FX 5

Vln.

38

Perc.

J. Gtr.

J. Gtr.

J. Gtr.

Ban.

E. Bass

FX 5

41

Perc.

J. Gtr.

J. Gtr.

J. Gtr.

E. Bass

44

Perc.

J. Gtr.

J. Gtr.

J. Gtr.

E. Bass

10

47

Perc.

J. Gtr.

J. Gtr.

J. Gtr.

Ban.

E. Bass

50

Perc.

J. Gtr.

Ban.

E. Bass

Band.

53

Perc.

J. Gtr.

Ban.

E. Bass

57

Perc.

J. Gtr.

Ban.

E. Bass

61

Perc.

J. Gtr.

J. Gtr.

J. Gtr.

Ban.

E. Bass

64

Perc. J. Gtr. J. Gtr. J. Gtr. Ban. E. Bass FX 5 Vln.

66

Perc. J. Gtr. J. Gtr. Ban. E. Bass FX 5 Vln.

68

- Perc.**: Features a complex rhythmic pattern with 'x' marks above the staff, indicating specific percussive hits.

71

Perc. 

J. Gtr. 

J. Gtr. 

J. Gtr. 

Ban. 

E. Bass 

FX 5 

Vln. 

75

Perc. J. Gtr. J. Gtr. J. Gtr. Ban. E. Bass FX 5 Vln.

78

- Perc.**: Features a complex rhythmic pattern with eighth notes and rests, marked with 'x' symbols above the notes.
- J. Gtr.**: Shows a melodic line with eighth and quarter notes, including a sharp sign (#) on the second measure.
- J. Gtr.**: Displays a series of chords and arpeggios, with a sharp sign (#) on the second measure.
- J. Gtr.**: Contains a dense arrangement of chords and arpeggios, with a sharp sign (#) on the second measure.
- Ban.**: Includes a bass line with fingerings (7, 5, 5, 5, 7, 7, 5, 7, 4, 5, 5, 5) and a sharp sign (#) on the second measure.
- E. Bass**: Shows a bass line with eighth and quarter notes, including a sharp sign (#) on the second measure.
- FX 5**: Features a melodic line with eighth and quarter notes, including a sharp sign (#) on the second measure.
- Vln.**: Contains a melodic line with eighth and quarter notes, including a sharp sign (#) on the second measure.

81

Perc.

J. Gtr.

J. Gtr.

J. Gtr.

Ban.

E. Bass

FX 5

Vln.

83

Perc.

J. Gtr.

J. Gtr.

J. Gtr.

Ban.

E. Bass

FX 5

Vln.

86

Perc.

J. Gtr.

J. Gtr.

J. Gtr.

Ban.

E. Bass

Vln.

88

Perc.

J. Gtr.

J. Gtr.

J. Gtr.

Ban.

E. Bass

FX 5

Vln.

90

Perc.

J. Gtr.

J. Gtr.

J. Gtr.

Ban.

E. Bass

FX 5

Vln.

92

94

Perc.

J. Gtr.

J. Gtr.

J. Gtr.

Ban.

E. Bass

FX 5

Vln.

97

Perc.

J. Gtr.

J. Gtr.

J. Gtr.

E. Bass

99

Perc.

J. Gtr.

J. Gtr.

J. Gtr.

Ban.

E. Bass

Band.

FX 5

Vln.

# Percussion

♩ = 146,000320  
DERWILDE

V.S.

Percussion

33

35

37

40

42

44

46

49

53

57

Percussion

61

64

66

68

70

72

74

76

78

81

V.S.

83

85

87

89

91

93

96

99

# Jazz Guitar

♩ = 146,000320

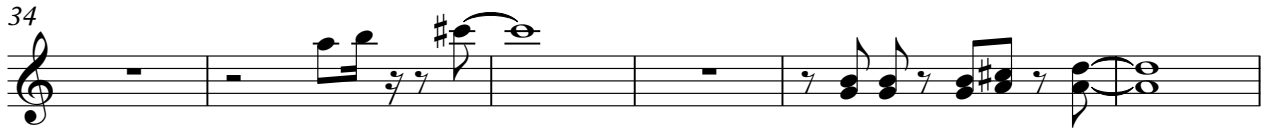
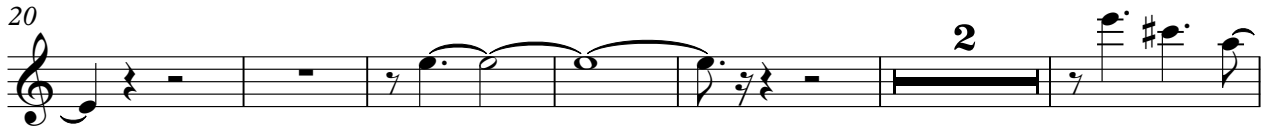
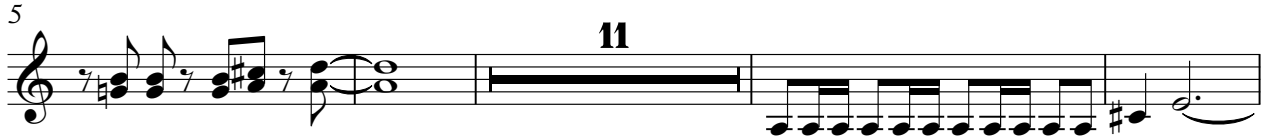

2

Jazz Guitar

84

90

96

99

# Jazz Guitar

♩ = 146,000320

5

13

27

33

39

44

48

68

73

79

86

92

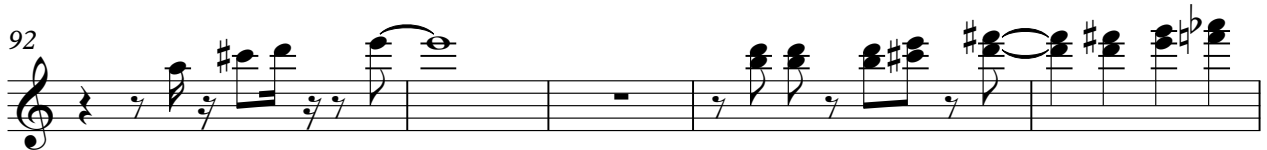

97

# Jazz Guitar

♩ = 146,000320

2

6

10

14

18

22

26

30

34

38

V.S.

42

46

50

54

58

62

66

70

74

78

82

86

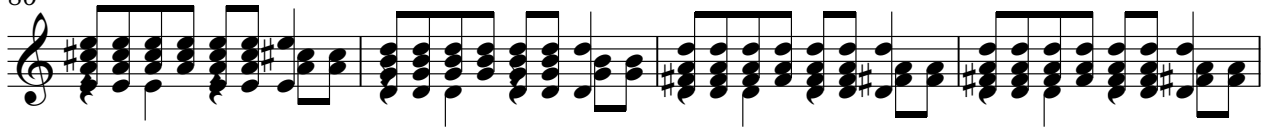

90

94

98

# Banjo

♩ = 146,000320

**5**

5

10

10

15

15

20

20

25

25

30

30

35

35

38

**7**

47

51

56

61

66

71

76

81

86

91

Banjo

3

95

# Electric Bass

♩ = 146,000320

V.S.

42

46

50

54

58

62

66

70

74

78

82

86

90

94

98

# Bandoneon

♩ = 146,000320

50

52

48

FX 5 (Brightness)

♩ = 146,000320

22

26

3

33

2

38

24

65

3

72

77

2

83

3

90

2

95

4

# Violin

♩ = 146,000320

**23**

26

29

32

35

38

**27**

67

70

73

76

**2**

81

84

87

90

93

