

Truck Stop - Hey Trucker

♩ = 104,000557

DRUMS

BASS

JAZZ GTR

STEEL GTR

CLEAN GTR

OVERDRIVE

CHOIR AAHS

MELODY

♩ = 104,000557

STRINGS

A.PIANO

7

DRUMS

BASS

JAZZ GTR

STEEL GTR

CLEAN GTR

OVERDRIVE

MELODY

STRINGS

A.PIANO

10

DRUMS
BASS
STEEL GTR
CLEAN GTR
MELODY
STRINGS
A.PIANO

13

DRUMS
BASS
STEEL GTR
CLEAN GTR
MELODY
STRINGS
A.PIANO

16

DRUMS

BASS

STEEL GTR

CLEAN GTR

OVERDRIVE

CHOIR AAHS

MELODY

STRINGS

A.PIANO

19

DRUMS

BASS

JAZZ GTR

STEEL GTR

CLEAN GTR

OVERDRIVE

CHOIR AAHS

MELODY

STRINGS

A.PIANO

22

DRUMS

BASS

JAZZ GTR

STEEL GTR

CLEAN GTR

OVERDRIVE

CHOIR AAHS

MELODY

STRINGS

A.PIANO

25

DRUMS

BASS

JAZZ GTR

STEEL GTR

CLEAN GTR

OVERDRIVE

CHOIR AAHS

MELODY

STRINGS

A.PIANO

28

DRUMS

BASS

JAZZ GTR

STEEL GTR

CLEAN GTR

OVERDRIVE

CHOIR AAHS

MELODY

STRINGS

A.PIANO

31

DRUMS

BASS

JAZZ GTR

STEEL GTR

CLEAN GTR

OVERDRIVE

A.PIANO

35

DRUMS

BASS

JAZZ GTR

STEEL GTR

CLEAN GTR

OVERDRIVE

MELODY

A.PIANO

38

DRUMS

BASS

JAZZ GTR

STEEL GTR

CLEAN GTR

MELODY

A.PIANO

41

DRUMS

BASS

JAZZ GTR

STEEL GTR

CLEAN GTR

MELODY

A.PIANO

44

DRUMS

BASS

JAZZ GTR

STEEL GTR

CLEAN GTR

OVERDRIVE

CHOIR AAHS

MELODY

STRINGS

A.PIANO

47

DRUMS

BASS

JAZZ GTR

STEEL GTR

CLEAN GTR

OVERDRIVE

CHOIR AAHS

MELODY

STRINGS

A.PIANO

50

DRUMS
BASS
JAZZ GTR
STEEL GTR
CLEAN GTR
OVERDRIVE
CHOIR AAHS
MELODY
STRINGS
A.PIANO

53

DRUMS
BASS
JAZZ GTR
STEEL GTR
CLEAN GTR
OVERDRIVE
CHOIR AAHS
MELODY
STRINGS
A.PIANO

56

DRUMS

BASS

JAZZ GTR

STEEL GTR

CLEAN GTR

OVERDRIVE

CHOIR AAHS

MELODY

STRINGS

A.PIANO

59

DRUMS

BASS

STEEL GTR

CLEAN GTR

OVERDRIVE

A.PIANO

62

DRUMS

BASS

STEEL GTR

CLEAN GTR

OVERDRIVE

STRINGS

A.PIANO

65

DRUMS

BASS

STEEL GTR

CLEAN GTR

CHOIR AAHS

MELODY

STRINGS

A.PIANO

68

DRUMS

BASS

STEEL GTR

CLEAN GTR

CHOIR AAHS

MELODY

STRINGS

A.PIANO

71

DRUMS

BASS

JAZZ GTR

STEEL GTR

CLEAN GTR

CHOIR AAHS

MELODY

STRINGS

A.PIANO

74

DRUMS
BASS
JAZZ GTR
STEEL GTR
CLEAN GTR
OVERDRIVE
CHOIR AAHS
MELODY
STRINGS
A.PIANO

77

DRUMS
BASS
JAZZ GTR
STEEL GTR
CLEAN GTR
OVERDRIVE
CHOIR AAHS
MELODY
STRINGS
A.PIANO

80

DRUMS
BASS
JAZZ GTR
STEEL GTR
CLEAN GTR
OVERDRIVE
CHOIR AAHS
MELODY
STRINGS
A.PIANO

83

DRUMS
BASS
JAZZ GTR
STEEL GTR
CLEAN GTR
OVERDRIVE
CHOIR AAHS
MELODY
STRINGS
A.PIANO

86

DRUMS

BASS

JAZZ GTR

STEEL GTR

CLEAN GTR

OVERDRIVE

CHOIR AAHS

MELODY

STRINGS

A.PIANO

89

DRUMS

BASS

JAZZ GTR

STEEL GTR

CLEAN GTR

OVERDRIVE

CHOIR AAHS

MELODY

STRINGS

A.PIANO

DRUMS

Truck Stop - Hey Trucker

♩ = 104,000557

2

7

10

12

14

16

18

20

22

24

V.S.

DRUMS

26

28

31

35

37

39

41

43

45

47

DRUMS

49

51

53

55

57

59

61

63

66

69

V.S.

DRUMS

72

72

74

74

76

76

78

78

80

80

82

82

84

84

86

86

88

88

90

90

Truck Stop - Hey Trucker

BASS

♩ = 104,000577

3

8

13

18

22

26

30

35

40

45

V.S.

BASS

49

53

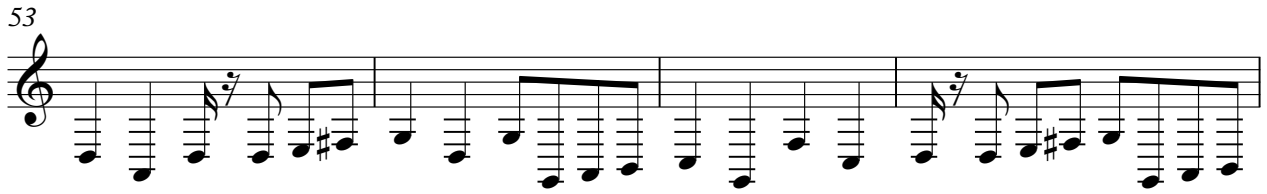

57

62

70

74

78

82

86

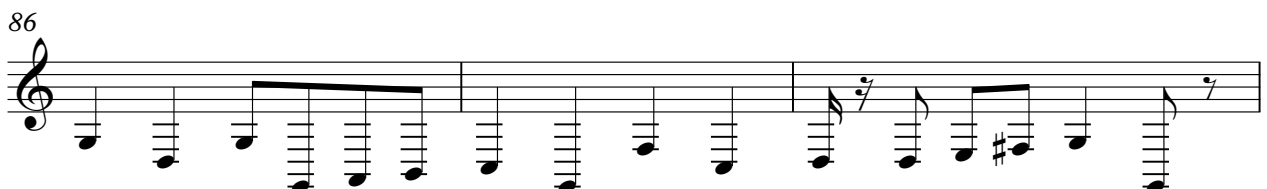

89

♩ = 104,000557

2

8

10

22

28

34

42

49

56

15

76

81

2

JAZZ GTR

86

89

STEEL GTR

Truck Stop - Hey Trucker

♩ = 104,000557

3 3

9

11

13

15

17

19

21

23

25

V.S.

49

51

53

55

57

59

61

63

66

71

V.S.

73

75

77

79

81

83

85

87

89

Truck Stop - Hey Trucker

♩ = 104,000557

3

8

11

14

17

20

23

26

29

33

CLEAN GTR

36

39

42

45

48

51

54

57

60

63

CLEAN GTR

66

3

71

74

77

80

83

86

89

3

OVERDRIVE

Truck Stop - Hey Trucker

♩ = 104,000557

3

6

9

7

20

24

28

32

34

7

2

OVERDRIVE

44

48

52

57

59

61

63

11

76

80

84

OVERDRIVE

89

3

♩ = 104,000557

3 14

20

25

29 14

46

51

54 8

CHOIR AAHS

65

8

70

8

74

8

79

8

83

8

86

8

Truck Stop - Hey Trucker

MELODY

♩ = 104,000557

3 5

12

16

20

24

28 5

36

40

44

48

V.S.

52

56

67

71

75

79

83

87

STRINGS

Truck Stop - Hey Trucker

♩ = 104,000557

3 5

13

19

25

31 13

48

53 7

2

STRINGS

65

70

76

82

86

Truck Stop - Hey Trucker

A.PIANO

♩ = 104,000557

3

7

10

12

14

16

20

25

29

32

V.S.

36

39

41

43

46

52

57

62

67

72

77

82

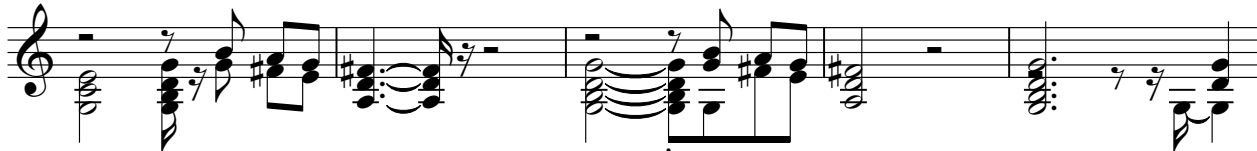

87

90

