

Tune # The X - Files (2)

♩ = 117,999901

Whistle

2nd Whistle

Big drum

Drum boom

Click sound

Click sound echo #1

Click sound echo #2

Piano

Piano #1

Piano #2

Piano #3

Eerie sound

Eerie sound echo #1

Eerie sound echo #2

Eerie sound echo #3

♩ = 117,999901

Background hum

2nd background hum

Noise

Whistle

2nd Whistle

Big drum

Drum boom

Click sound

Click sound echo #1

Click sound echo #2

Piano

Piano #1

Piano #2

Piano #3

Eerie sound

Eerie sound echo #1

Eerie sound echo #2

Eerie sound echo #3

Background hum

2nd background hum

Noise

Detailed description of the musical score: The score consists of 16 staves. The first two staves are for Whistle and 2nd Whistle, with a measure number '14' at the start. The 2nd Whistle staff includes a triplet of eighth notes. The next four staves (Big drum, Drum boom, Click sound, Click sound echo #1 and #2) represent percussive elements. The Click sound and its echoes are shown as groups of three eighth notes. The next five staves (Piano, Piano #1, #2, #3, and Eerie sound) feature a triplet of eighth notes. The final four staves (Background hum, 2nd background hum, and Noise) consist of sustained chords or textures. The score is written in a key with one flat and a common time signature.

21

Whistle

2nd Whistle

Big drum

Drum boom

Click sound

Click sound echo #1

Click sound echo #2

Piano

Piano #1

Piano #2

Piano #3

Eerie sound

Eerie sound echo #1

Eerie sound echo #2

Eerie sound echo #3

Background hum

2nd background hum

Noise

Whistle

Tune # The X - Files (2)

♩ = 117,999901
2

8

15

19

2nd Whistle

Tune # The X - Files (2)

♩ = 117,999901

2

3

7

3

3

11

3

16

3

19

3

Big drum

Tune # The X - Files (2)

♩ = 117,999901

13 6

Drum boom

Tune # The X - Files (2)

♩ = 117,999901

13 6

Click sound

Tune # The X - Files (2)

♩ = 117,999901

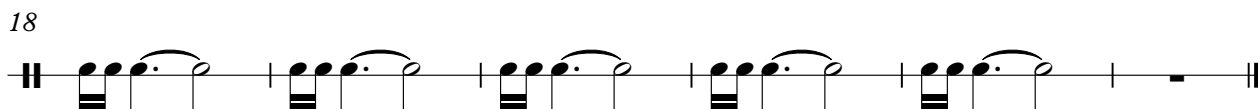
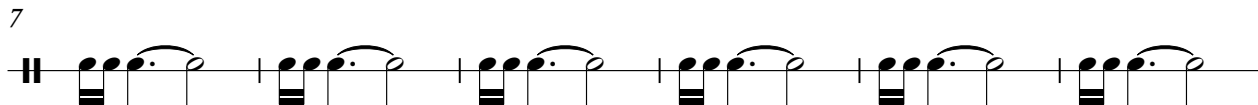
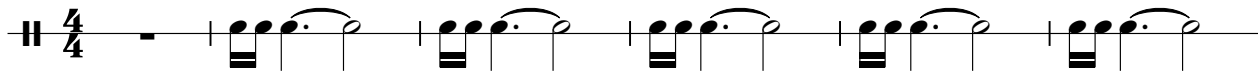

♩ = 117,999901

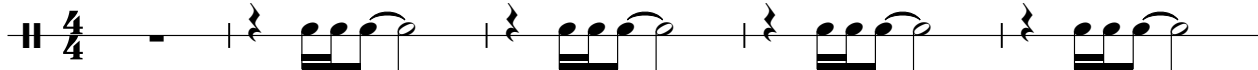

6

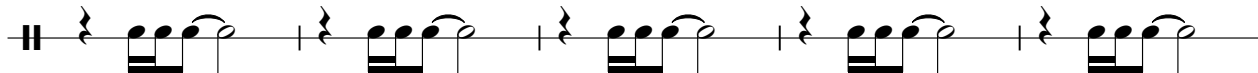

11

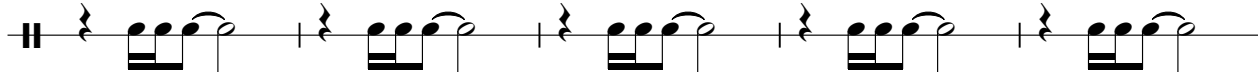

16

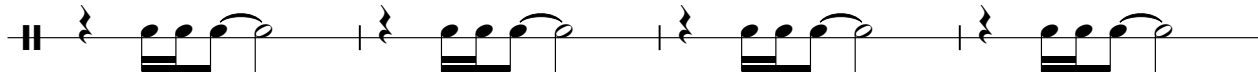

20

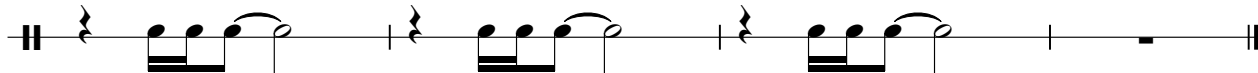

♩ = 117,999901

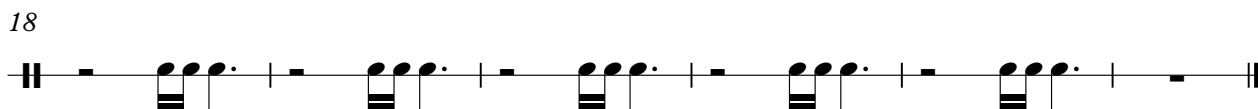
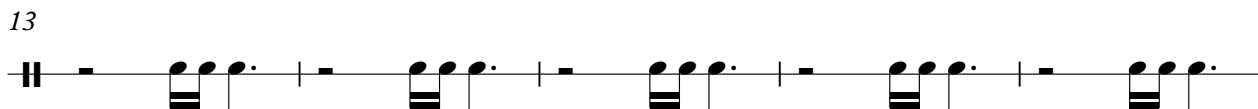
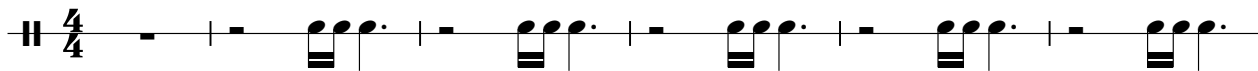

Piano

Tune # The X - Files (2)

♩ = 117,999901

6

10

14

18

21

Piano #1

Tune # The X - Files (2)

♩ = 117,999901

6

10

14

18

21

Piano #2

Tune # The X - Files (2)

♩ = 117,999901

6

10

14

18

21

♩ = 117,999901

1

6

10

14

18

21

Eerie sound

Tune # The X - Files (2)

♩ = 117,999901

6

10

14

18

21

Eerie sound echo #1

Tune # The X - Files (2)

♩ = 117,999901

1

6

10

14

18

21

Eerie sound echo #2

Tune # The X - Files (2)

♩ = 117,999901

6

10

14

18

21

Eerie sound echo #3

Tune # The X - Files (2)

♩ = 117,999901

6

10

14

18

21

Background hum

Tune # The X - Files (2)

♩ = 117,999901

8

15

19

2nd background hum

Tune # The X - Files (2)

♩ = 117,999901

8

15

20

Noise

Tune # The X - Files (2)

♩ = 117,999901
