

Turner Layton - Way Down Yonder In New Orleans

♩ = 132,001587

DRUMS

MELODY

BEGELEID.1

BEGELEID.2

BASS

DRUMS

MELODY

BEGELEID.1

BEGELEID.2

BASS

2

5

DRUMS

MELODY

BEGELEID.1

BEGELEID.2

BASS

7

DRUMS

MELODY

BEGELEID.1

BEGELEID.2

BASS

8

DRUMS

MELODY

BEGELEID.1

BEGELEID.2

BASS

10

DRUMS

MELODY

BEGELEID.1

BEGELEID.2

BASS

12

DRUMS

MELODY

BEGELEID.1

BEGELEID.2

BASS

14

DRUMS

MELODY

BEGELEID.1

BEGELEID.2

BASS

15

DRUMS

MELODY

BEGELEID.1

BEGELEID.2

BASS

17

DRUMS

MELODY

BEGELEID.1

BEGELEID.2

BASS

19

DRUMS

MELODY

BEGELEID.1

BEGELEID.2

BASS

21

DRUMS

MELODY

BEGELEID.1

BEGELEID.2

BASS

23

DRUMS

MELODY

BEGELEID.1

BEGELEID.2

BASS

25

DRUMS

MELODY

BEGELEID.1

BEGELEID.2

BASS

27

DRUMS

MELODY

BEGELEID.1

BEGELEID.2

BASS

29

DRUMS

MELODY

BEGELEID.1

BEGELEID.2

BASS

31

DRUMS

MELODY

BEGELEID.1

BEGELEID.2

BASS

33

DRUMS

MELODY

BEGELEID.1

BEGELEID.2

BASS

35

DRUMS

MELODY

BEGELEID.1

BEGELEID.2

BASS

37

DRUMS

MELODY

BEGELEID.1

BEGELEID.2

BASS

39

DRUMS

MELODY

BEGELEID.1

BEGELEID.2

BASS

41

DRUMS

MELODY

BEGELEID.1

BEGELEID.2

BASS

43

DRUMS

MELODY

BEGELEID.1

BEGELEID.2

BASS

45

DRUMS

MELODY

BEGELEID.1

BEGELEID.2

BASS

47

DRUMS

MELODY

BEGELEID.1

BEGELEID.2

BASS

49

DRUMS

MELODY

BEGELEID.1

BEGELEID.2

BASS

51

DRUMS

MELODY

BEGELEID.1

BEGELEID.2

BASS

53

DRUMS

MELODY

BEGELEID.1

BEGELEID.2

BASS

55

DRUMS

MELODY

BEGELEID.1

BEGELEID.2

BASS

56

DRUMS

MELODY

BEGELEID.1

BEGELEID.2

BASS

58

DRUMS

MELODY

BEGELEID.1

BEGELEID.2

BASS

60

DRUMS

MELODY

BEGELEID.1

BEGELEID.2

BASS

62 17

DRUMS

MELODY

BEGELEID.1

BEGELEID.2

BASS

63

DRUMS

MELODY

BEGELEID.1

BEGELEID.2

BASS

64

DRUMS

MELODY

BEGELEID.1

BEGELEID.2

BASS

66

DRUMS

MELODY

BEGELEID.1

BEGELEID.2

BASS

67

DRUMS

MELODY

BEGELEID.1

BEGELEID.2

BASS

68

DRUMS

MELODY

BEGELEID.1

BEGELEID.2

BASS

69

DRUMS

MELODY

BEGELEID.1

BEGELEID.2

BASS

70

DRUMS

MELODY

BEGELEID.1

BEGELEID.2

BASS

71

DRUMS

MELODY

Melody notation for measures 71-73. Measure 71 starts with a treble clef and a key signature of one sharp (F#). The melody consists of eighth and sixteenth notes. Measure 72 continues the melodic line, and measure 73 ends with a whole rest.

BEGELEID.1

BEGELEID.1 notation for measures 71-73. This staff uses a treble clef and a key signature of one sharp. It features block chords and some moving lines. Measure 73 ends with a whole rest.

BEGELEID.2

BEGELEID.2 notation for measures 71-73. This staff uses a treble clef and a key signature of one sharp. It features block chords and some moving lines. Measure 73 ends with a whole rest.

BASS

Bass notation for measures 71-73. This staff uses a bass clef. Measure 71 has a whole rest, followed by eighth notes in measure 72, and a whole rest in measure 73.

DRUMS

Turner Layton - Way Down Yonder In New Orleans

♩ = 132,001587

1

5

8

11

14

17

20

23

26

29

V.S.

DRUMS

32

35

38

40

43

46

49

52

55

58

DRUMS

61

63

66

68

70

Turner Layton - Way Down Yonder In New Orleans

MELODY

♩ = 132,001587

5

9

12

15

19

22

25

28

31

V.S.

MELODY

MELODY

67

70

BEGELEID.1

Turner Layton - Way Down Yonder In New Orleans

♩ = 132,001587

5

8

12

16

20

24

28

32

35

V.S.

39

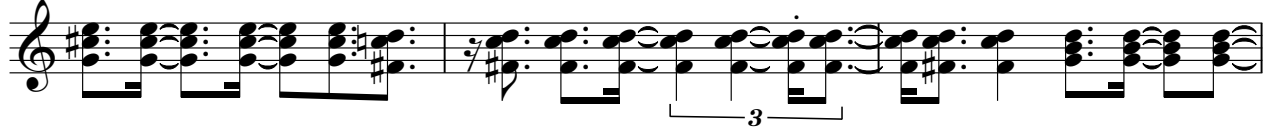

42

46

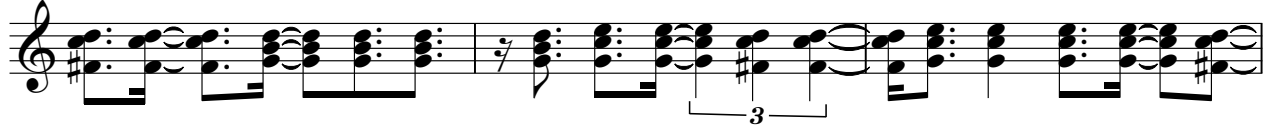

49

52

56

60

63

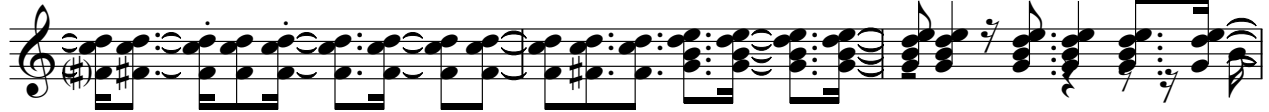

66

69

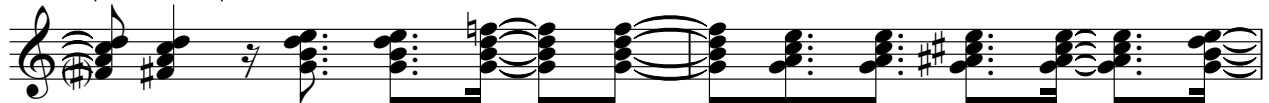

BEGELEID.2

Turner Layton - Way Down Yonder In New Orleans

♩ = 132,001587

5

8

12

16

20

23

26

29

32

V.S.

35

38

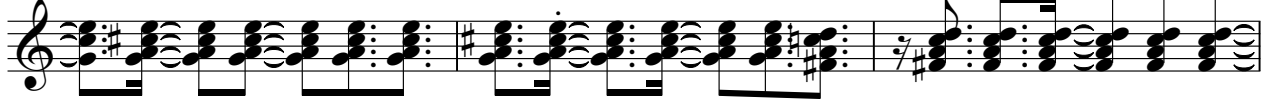

41

44

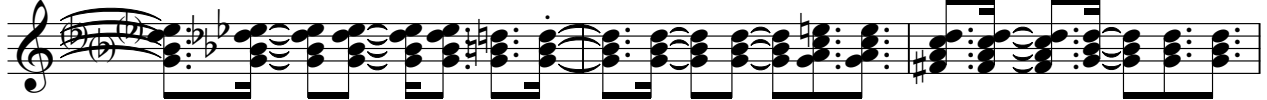

47

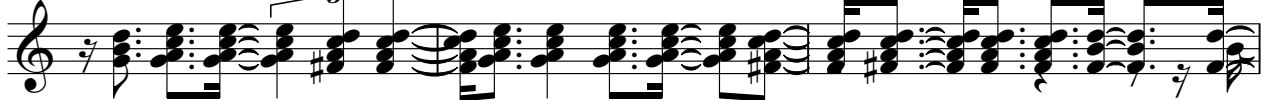

50

53

56

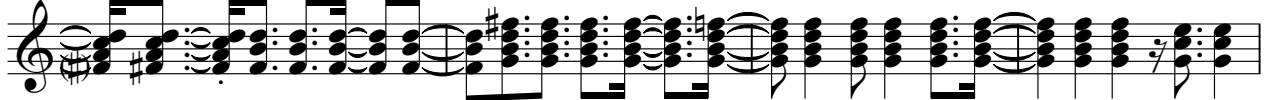

60

63

BASS

Turner Layton - Way Down Yonder In New Orleans

♩ = 132,001587

V.S.

42

46

50

54

58

62

66

70

