

Twinbee - StageBGM

♩ = 150,000000

Lead A

Lead A Echo

Electric Perc (High-Medium Pitch)

Bass 1

Bass

BGM

BGM Echo

♩ = 150,000000

Strings

4

Lead A

Lead A Echo

Electric Perc (High-Medium Pitch)

Bass 1

Bass

BGM

BGM Echo

Strings

6

Lead A

Lead A Echo

Electric Perc (High-Medium Pitch)

Bass 1

Bass

BGM

BGM Echo

Strings

8

Lead A

Lead A Echo

Electric Perc (High-Medium Pitch)

Bass 1

Bass

BGM

BGM Echo

Strings

10

Electric Perc (High-Medium Pitch)

Bass 1

Bass

BGM

BGM Echo

Lead B

Lead B Echo

Strings

13

Electric Perc (High-Medium Pitch)

Bass 1

Bass

BGM

BGM Echo

Lead B

Lead B Echo

Strings

16

Electric Perc (High-Medium Pitch)

Bass 1

Bass

BGM

BGM Echo

Lead B

Lead B Echo

Strings

18

Electric Perc (High-Medium Pitch)

Bass 1

Bass

Bridge A

Bridge A Echo

BGM

BGM Echo

Lead B Echo

Strings

Bridge B

20

Electric Perc (High-Medium Pitch)

Bass 1

Bass

Bridge A

Bridge A Echo

BGM

BGM Echo

Strings

Bridge B

22

Electric Perc (High-Medium Pitch)

Bass 1

Bass

Bridge A

Bridge A Echo

BGM

BGM Echo

Strings

Bridge B

24

Electric Perc (High-Medium Pitch)

Bass 1

Bass

Bridge A

Bridge A Echo

BGM

BGM Echo

Strings

Bridge B

26

Electric Perc (High-Medium Pitch)

Bass 1

Bass

Bridge A Echo

Lead B Support

BGM

BGM Echo

Lead B

Lead B Echo

Strings

28

Electric Perc (High-Medium Pitch)

Bass 1

Bass

Lead B Support

BGM

BGM Echo

Lead B

Lead B Echo

Lead C

Strings

Bridge B

30

Electric Perc (High-Medium Pitch)

Bass 1

Bass

BGM

BGM Echo

Lead C

Lead C Echo

Strings

Bridge B

33

Electric Perc (High-Medium Pitch)

Bass 1

Bass

BGM

BGM Echo

Lead C

Lead C Echo

Strings

Bridge B

35

Electric Perc (High-Medium Pitch)

Bass 1

Bass

BGM

BGM Echo

Lead C

Lead C Echo

Strings

Bridge B

37

Lead A

Lead A Echo

Electric Perc (High-Medium Pitch)

Bass 1

Bass

BGM

BGM Echo

Lead C

Lead C Echo

Strings

Bridge B

39

Lead A

Lead A Echo

Electric Perc (High-Medium Pitch)

Bass 1

Bass

Strings

41

Lead A

Lead A Echo

Electric Perc (High-Medium Pitch)

Bass 1

Bass

Strings

43

Lead A

Lead A Echo

Electric Perc (High-Medium Pitch)

Bass 1

Bass

Strings

45

Lead A

Lead A Echo

Electric Perc (High-Medium Pitch)

Bass 1

Bass

BGM

BGM Echo

Strings

47

Electric Perc (High-Medium Pitch)

Bass 1

Bass

BGM

BGM Echo

Strings

49

Electric Perc (High-Medium Pitch)

Bass 1

Bass

BGM

BGM Echo

Strings

51

Electric Perc (High-Medium Pitch)

Bass 1

Bass

BGM

BGM Echo

Strings

53

Electric Perc (High-Medium Pitch)

Bass 1

Bass

BGM

BGM Echo

Strings

55

Electric Perc (High-Medium Pitch)

Bass 1

Bass

BGM

BGM Echo

Strings

57

Electric Perc (High-Medium Pitch)

Bass 1

Bass

BGM

BGM Echo

Strings

60

Lead A

Lead A Echo

Electric Perc (High-Medium Pitch)

Bass 1

Bass

BGM

BGM Echo

Strings

62

Lead A

Lead A Echo

Electric Perc (High-Medium Pitch)

Bass 1

Bass

BGM

BGM Echo

Strings

64

Lead A

Lead A Echo

Electric Perc (High-Medium Pitch)

Bass 1

Bass

BGM

BGM Echo

Strings

66

Lead A

Lead A Echo

Electric Perc (High-Medium Pitch)

Bass 1

Bass

BGM

BGM Echo

Strings

68

Electric Perc (High-Medium Pitch)

Bass 1

Bass

BGM

BGM Echo

Lead B

Lead B Echo

Strings

71

Electric Perc (High-Medium Pitch)

Bass 1

Bass

BGM

BGM Echo

Lead B

Lead B Echo

Strings

74

Electric Perc (High-Medium Pitch)

Bass 1

Bass

BGM

BGM Echo

Lead B

Lead B Echo

Strings

76

Electric Perc (High-Medium Pitch)

Bass 1

Bass

Bridge A

Bridge A Echo

BGM

BGM Echo

Lead B Echo

Strings

Bridge B

78

Electric Perc (High-Medium Pitch)

Bass 1

Bass

Bridge A

Bridge A Echo

BGM

BGM Echo

Strings

Bridge B

80

Electric Perc (High-Medium Pitch)

Bass 1

Bass

Bridge A

Bridge A Echo

BGM

BGM Echo

Strings

Bridge B

82

Electric Perc (High-Medium Pitch)

Bass 1

Bass

Bridge A

Bridge A Echo

BGM

BGM Echo

Strings

Bridge B

84

Electric Perc (High-Medium Pitch)

Bass 1

Bass

Lead B Support

BGM

BGM Echo

Lead B

Lead B Echo

Strings

86

Electric Perc (High-Medium Pitch)

Bass 1

Bass

Lead B Support

BGM

BGM Echo

Lead B

Lead B Echo

Lead C

Strings

Bridge B

88

Electric Perc (High-Medium Pitch)

Bass 1

Bass

BGM

BGM Echo

Lead C

Lead C Echo

Strings

Bridge B

91

Electric Perc (High-Medium Pitch)

Bass 1

Bass

BGM

BGM Echo

Lead C

Lead C Echo

Strings

Bridge B

93

Electric Perc (High-Medium Pitch)

Bass 1

Bass

BGM

BGM Echo

Lead C

Lead C Echo

Strings

Bridge B

95

Lead A

Lead A Echo

Electric Perc (High-Medium Pitch)

Bass 1

Bass

BGM

BGM Echo

Lead C

Lead C Echo

Strings

Bridge B

97

Lead A

Lead A Echo

Electric Perc (High-Medium Pitch)

Bass 1

Bass

Strings

99

Lead A

Lead A Echo

Electric Perc (High-Medium Pitch)

Bass 1

Bass

Strings

101

Lead A

Lead A Echo

Electric Perc (High-Medium Pitch)

Bass 1

Bass

Strings

103

Lead A

Lead A Echo

Electric Perc (High-Medium Pitch)

Bass 1

Bass

BGM

BGM Echo

Strings

105

Electric Perc (High-Medium Pitch)

Bass 1

Bass

BGM

BGM Echo

Strings

107

Electric Perc (High-Medium Pitch)

Bass 1

Bass

BGM

BGM Echo

Strings

109

Electric Perc (High-Medium Pitch)

Bass 1

Bass

BGM

BGM Echo

Strings

111

Electric Perc (High-Medium Pitch)

Bass 1

Bass

BGM

BGM Echo

Strings

113

Electric Perc (High-Medium Pitch)

Bass 1

Bass

BGM

BGM Echo

Strings

115

Electric Perc (High-Medium Pitch)

Bass 1

Bass

BGM

BGM Echo

Strings

116

Electric Perc (High-Medium Pitch)

BGM

BGM Echo

Strings

Lead A Echo

Twinbee - StageBGM

♩ = 150,000000

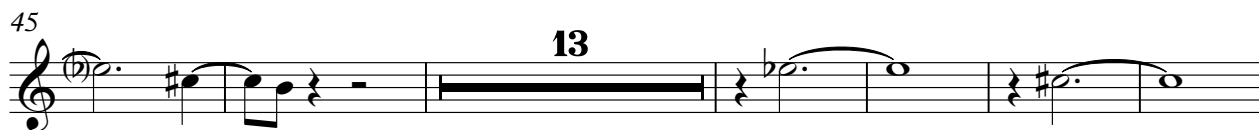

Electric Perc (High-Medium Pitch) Twinbee - StageBGM

♩ = 150,000000

5

9

12

15

18

21

24

27

30

V.S.

Electric Perc (High-Medium Pitch)

33

36

39

42

45

50

55

59

63

67

70

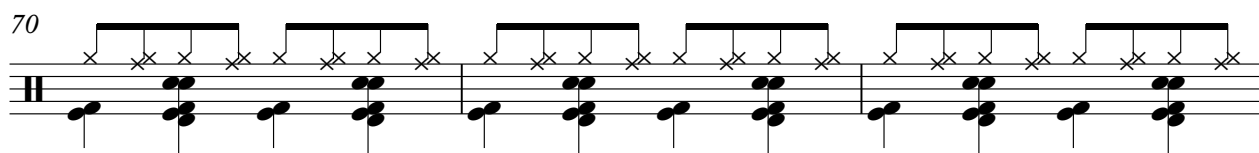

73

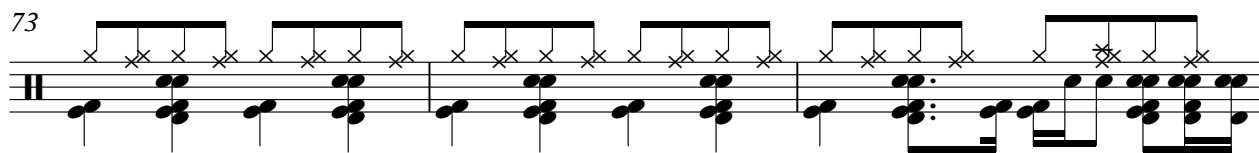

76

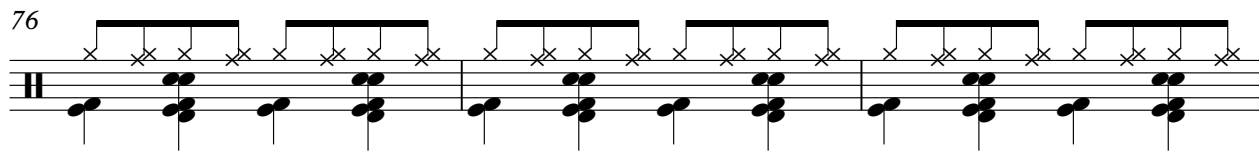

79

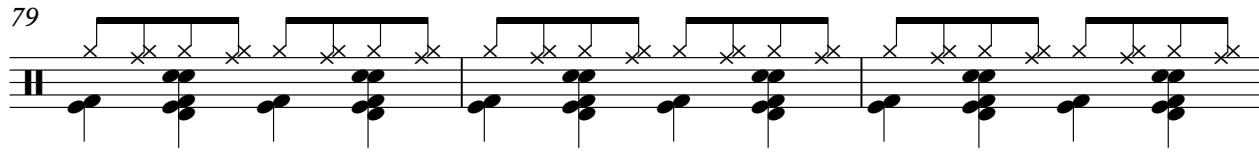

82

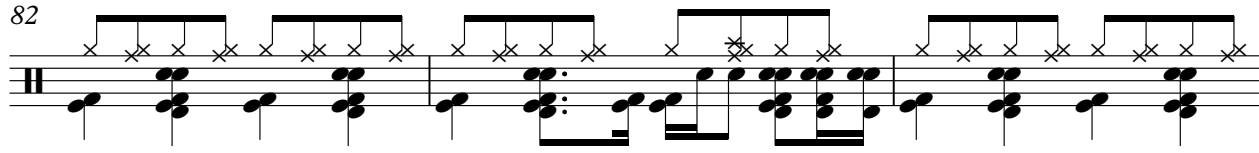

85

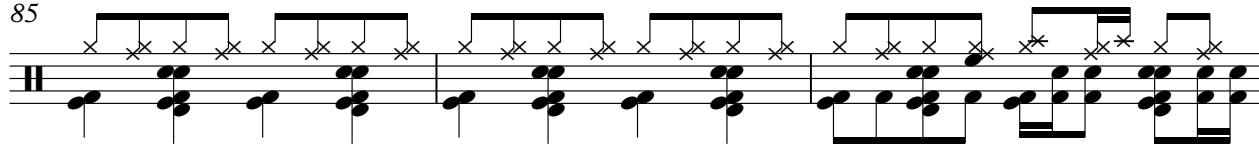

88

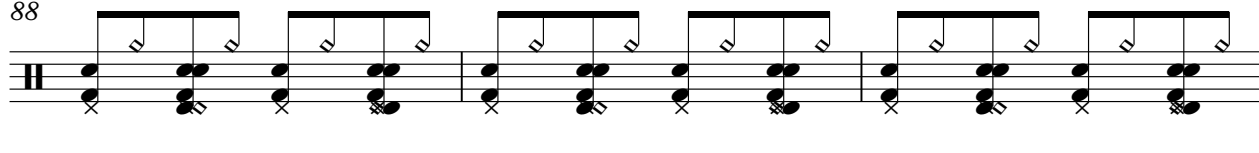

91

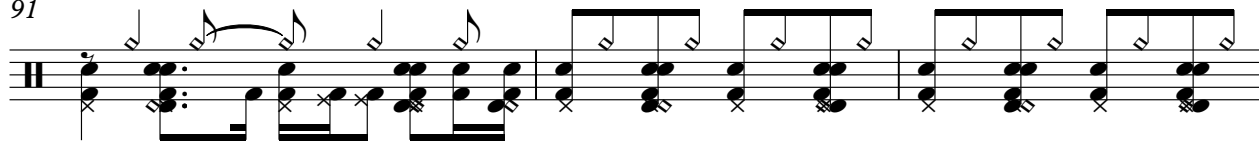

94

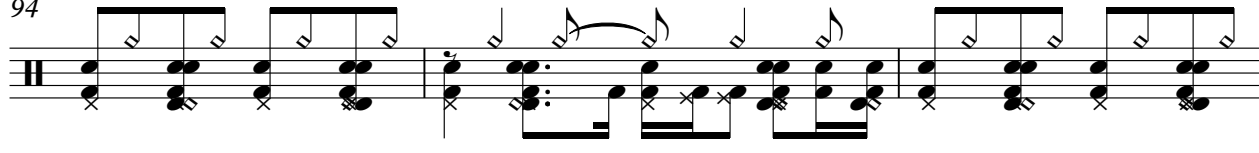

97

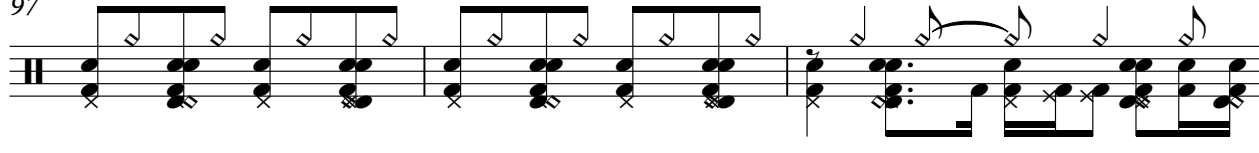

V.S.

4

Electric Perc (High-Medium Pitch)

100

103

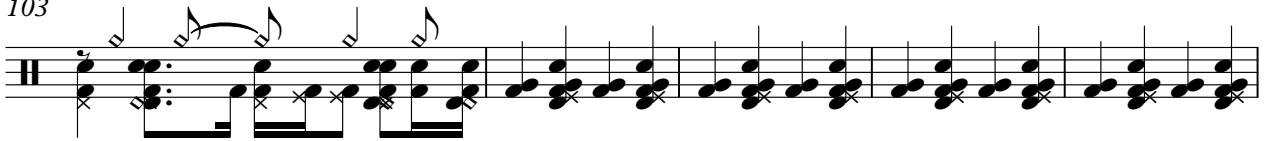

108

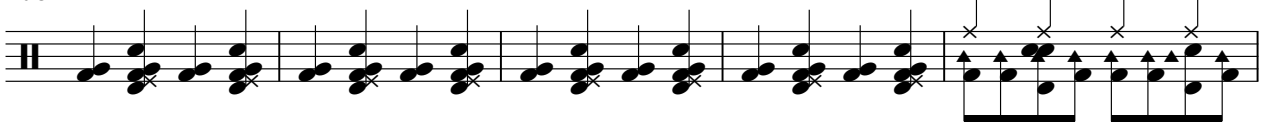

113

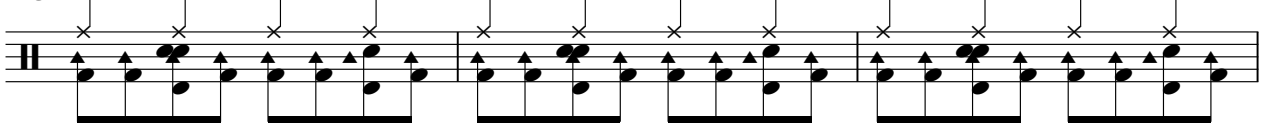

116

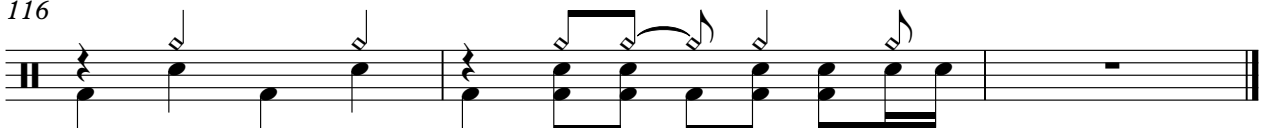

# Twinbee - StageBGM

## Bass 1

♩ = 150,000000

4

6

8

10

12

14

16

18

20

V.S.

22

24

26

28

30

32

34

36

38

40

42

44

46

48

50

52

54

56

60

62

64

66

68

70

72

74

76

78

80

82

84

86

88

90

92

94

96

98

V.S.

100

102

104

106

108

110

112

114

3

# Twinbee - StageBGM

Bass

♩ = 150,000000

4

6

8

10

12

14

16

18

20

V.S.

22

24

26

28

30

32

34

36

38

40

42

44

46

48

50

52

54

56

60

62

64

66

68

70

72

74

76

78

80

82

84

86

88

90

92

94

96

98

V.S.

100

102

104

106

108

110

112

114

Bridge A Echo

Twinbee - StageBGM

♩ = 150,000000

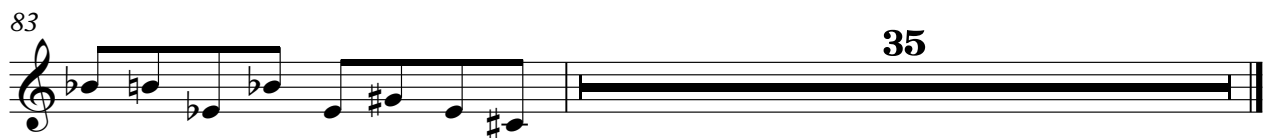
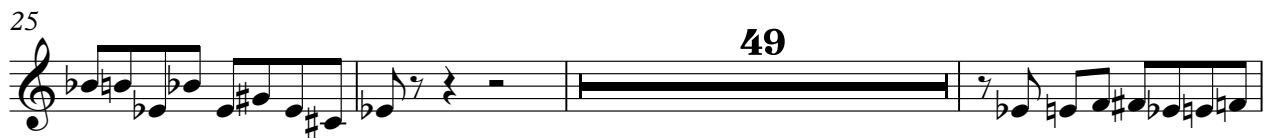

46

49

52

55

58

62

66

70

75

79

83

87

91

95

106

109

112

115

♩ = 150,000000

46

49

52

55

58

62

66

70

74

78

82

86

90

94

104

107

110

113

116

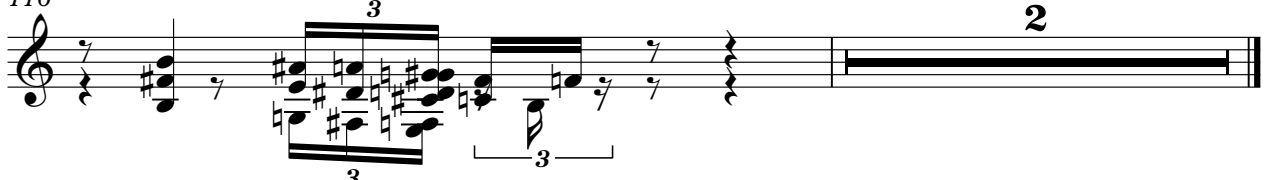

# Twinbee - StageBGM

## Lead B

♩ = 150,000000

Lead B Echo

Twinbee - StageBGM

♩ = 150,000000

9

13

18

7

29

38

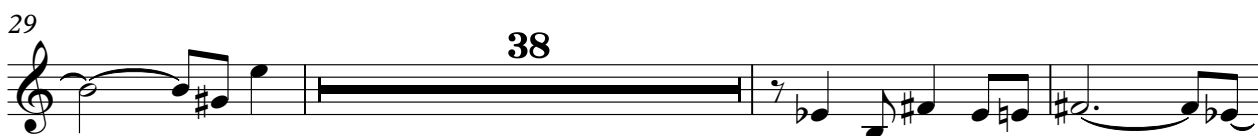

70

74

7

84

87

31

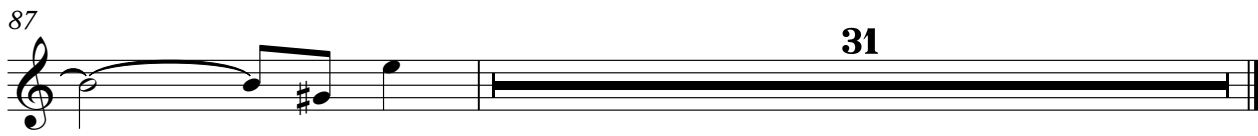

Lead C

Twinbee - StageBGM

♩ = 150,000000

28

32

37

49

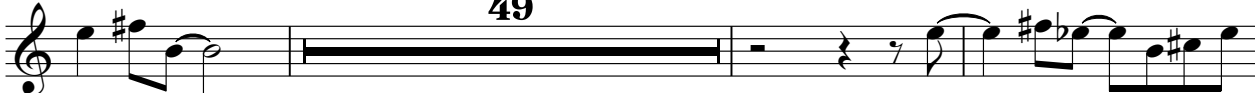

89

93

23

# Twinbee - StageBGM

Strings

♩ = 150,000000

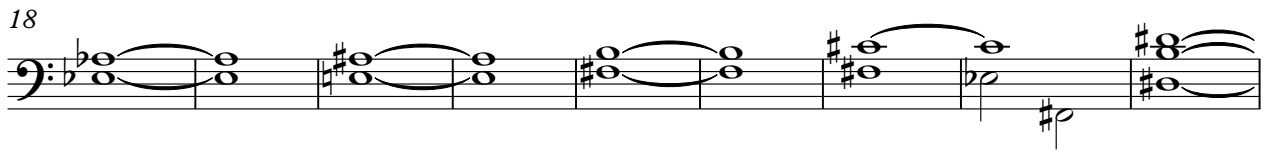
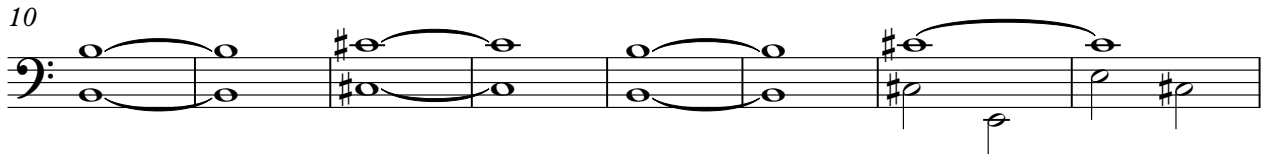

60

69

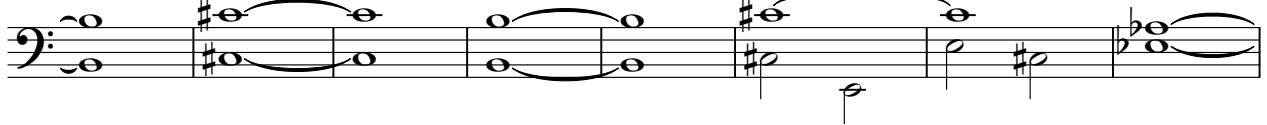

77

85

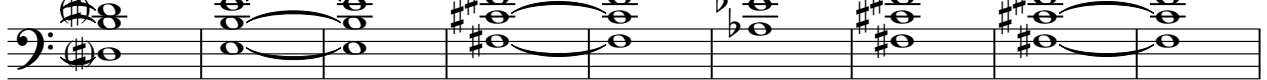

94

103

107

111

114

# Twinbee - StageBGM

## Bridge B

♩ = 150,000000

