

Britney Spears - Lucky

♩ = 100,000000

Melody

Background Vocals

Drums

Taiko Drums

Muted Guitar

OverDrive

Bass

Choir Aahs

Piano

Pads

Pizzicato Strings

Orchestra Hit

Synth Bass

Soundtrack

High Strings

Slides

♩ = 100,000000

2000, Noel Nicolas

6

Melody
Drums
HiHat
Taiko Drums
Muted Guitar
Bass
Pizzicato Strings
Orchestra Hit
Soundtrack

10

Melody
Drums
HiHat
High Q
Muted Guitar
Bass
Pizzicato Strings

14

Melody

Background Vocals

Drums

HiHat

Bass

Piano

Pads

Pizzicato Strings

Orchestra Hit

18

Melody

Drums

HiHat

Bass

Piano

Pads

Pizzicato Strings

Orchestra Hit

21

Melody

Drums

HiHat

Bass

Piano

Pads

Pizzicato Strings

Orchestra Hit

24

Melody

Background Vocals

Drums

HiHat

Muted Guitar

Bass

Piano

Pads

Pizzicato Strings

28

Melody

Drums

HiHat

Muted Guitar

Bass

Piano

Pads

Pizzicato Strings

31

Melody

Background Vocals

Drums

HiHat

High Q

Bass

Piano

Pads

Pizzicato Strings

Orchestra Hit

Synth Bass

35

Melody

Background Vocals

Drums

HiHat

Bass

Piano

Pads

Pizzicato Strings

Synth Bass

Soundtrack

38

Melody

Drums

HiHat

Bass

Piano

Pads

Pizzicato Strings

Orchestra Hit

Soundtrack

41

Melody

Drums

HiHat

Bass

Piano

Pads

Pizzicato Strings

44

Melody

Background Vocals

Drums

HiHat

High Q

OverDrive

Bass

Piano

Pads

Pizzicato Strings

Orchestra Hit

Synth Bass

Slides

49

Drums: Snare and hi-hat patterns.

HiHat: Continuous eighth-note patterns.

OverDrive: Guitar riffs with fret numbers (0, 3, 2) and a capo sign.

Bass: Simple bass line.

Piano: Minimal accompaniment.

Orchestra Hit: Single hit in measure 50.

Synth Bass: Bass line with a melodic flourish.

High Strings: String accompaniment.

Slides: Bass line with slide markings.

54

Melody: Main vocal line.

Background Vocals: Supporting vocal line.

Drums: Snare and hi-hat patterns.

Bass: Bass line.

Piano: Piano accompaniment.

Pads: Pad accompaniment.

Orchestra Hit: Single hit in measure 57.

Slides: Bass line with slide markings.

58

Melody

Drums

HiHat

Bass

Piano

Pads

Pizzicato Strings

Orchestra Hit

High Strings

61

Melody

Drums

HiHat

Bass

Piano

Pads

Pizzicato Strings

High Strings

64

Melody

Drums

HiHat

Bass

Piano

Pads

Pizzicato Strings

Orchestra Hit

Synth Bass

Soundtrack

High Strings

67

Melody

Drums

HiHat

Bass

Piano

Pads

Pizzicato Strings

High Strings

==

70

Melody
Drums
HiHat
Bass
Piano
Pads
Pizzicato Strings
High Strings

73

Melody
Background Vocals
Drums
HiHat
Bass
Piano
Pads
Pizzicato Strings
Orchestra Hit
High Strings

76

Melody
Drums
HiHat
Bass
Piano
Pads
Pizzicato Strings
High Strings

79

Melody
Background Vocals
Drums
HiHat
Taiko Drums
Bass
Piano
Pads
Pizzicato Strings
High Strings

Britney Spears - Lucky

Melody

♩ = 100,000000

5

9

13

17

20

23

27

30

33

37

2000, Noel Nicolas

V.S.

40

43

54

59

64

67

70

74

77

79

Background Vocals

Britney Spears - Lucky

♩ = 100,000000
13

18

34

45

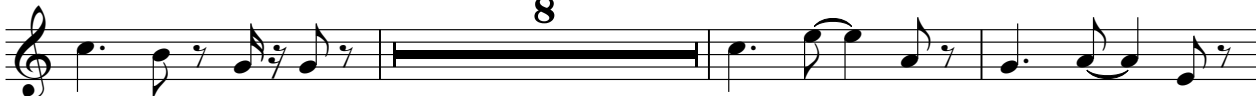

56

73

2000, Noel Nicolas

Drums

Britney Spears - Lucky

♩ = 100,000000

3

8

13

18

23

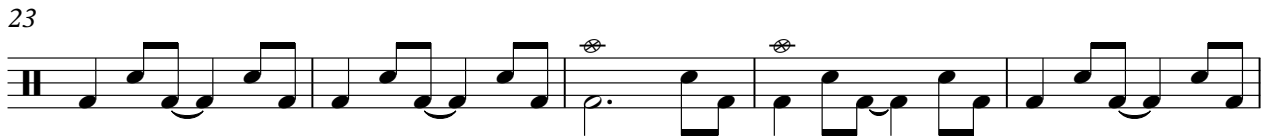

28

33

38

43

48

2000, Noel Nicolas

V.S.

2

Drums

53

59

64

68

73

77

HiHat

Britney Spears - Lucky

♩ = 100,000000

5

10

14

18

22

26

30

2000, Noel Nicolas

2

HiHat

34

38

42

46

50

54

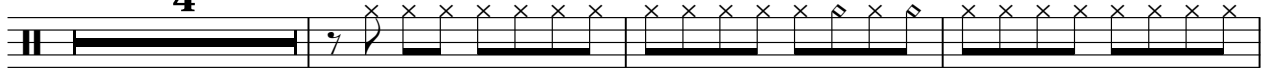

61

65

69

73

HiHat

77

High Q

Britney Spears - Lucky

$\text{♩} = 100,000000$

12 **19**

34 **11** **36**

2000, Noel Nicolas

Taiko Drums

Britney Spears - Lucky

♩ = 100,000000

8

10

71

2000, Noel Nicolas

Muted Guitar

Britney Spears - Lucky

♩ = 100,000000

3

8

8

12

13

27

53

2000, Noel Nicolas

Britney Spears - Lucky

OverDrive

♩ = 100,000000

45

E							
B							
G							
D	-----			2	2	2	2
A				0	0	0	0
E							
A	3	3	3				

49

29

T	0	0	0					
A								
B				2	2	2	-----	
				0	0	0		
	3	3	3					

2000, Noel Nicolas

Bass

Britney Spears - Lucky

♩ = 100,000000

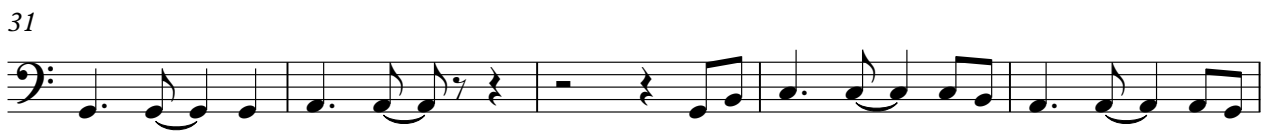

2000, Noel Nicolas

54

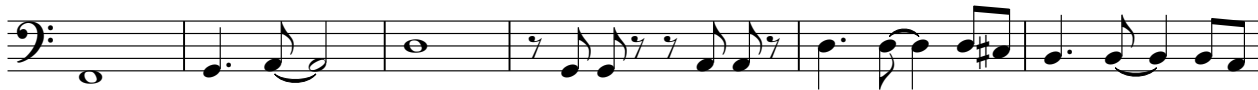

60

65

70

74

78

Choir Aahs

Britney Spears - Lucky

♩ = 100,000000

5 76

2000, Noel Nicolas

Piano

Britney Spears - Lucky

♩ = 100,000000

13

13

16

16

19

19

21

21

23

23

26

26

2000, Noel Nicolas

V.S.

28

30

32

35

37

39

41

43

46

56

59

61

63

65

67

V.S.

69

71

73

75

77

79

Pads

Britney Spears - Lucky

♩ = 100,000000

13

20

29

38

43

2000, Noel Nicolas

54

62

71

77

Pizzicato Strings

Britney Spears - Lucky

♩ = 100,000000

2000, Noel Nicolas

Pizzicato Strings

58

62

67

72

77

Orchestra Hit Britney Spears - Lucky

♩ = 100,000,000

5 7 3

18

3 11 3

38

7 3 6

57

7

66

7 7

2000, Noel Nicolas

Synth Bass

Britney Spears - Lucky

♩ = 100,000000

32 3

38

8

50

8

53

12 16

2000, Noel Nicolas

♩ = 100,000000

4 30

38

26

65

15

2000, Noel Nicolas

High Strings

Britney Spears - Lucky

♩ = 100,000000

2 46

53 4

64

73 2

2000, Noel Nicolas

Slides

Britney Spears - Lucky

♩ = 100,000000

45 2

50

3 6 6 26

2000, Noel Nicolas