

# U2 - With or Whitout You

♩ = 108,999947

Percussion

Dulcimer

Whist.

Perc.

Dulc.

E. Bass

Syn. Str.

Whist.

Perc.

Dulc.

E. Bass

Syn. Str.

Copyright © 2000 by Diones Aguiar

2

9

Whist.

Perc.

Dulc.

E. Bass

Syn. Str.

12

Whist.

Perc.

Dulc.

J. Gtr.

E. Bass

Syn. Str.

See the stone

14

Whist.

Perc.

Dulc.

J. Gtr.

E. Bass

Syn. Str.

set in your eyes, see the horn twist in your side;

17

Whist.

Perc.

Dulc.

J. Gtr.

E. Bass

Syn. Str.

I'll wait for you.

4

20

Whist.

Perc.

Dulc.

J. Gtr.

E. Bass

Syn. Str.

Sleigh of hand and twist of fate,

23

Whist.

Perc.

Dulc.

J. Gtr.

E. Bass

Syn. Str.

on bed of nails she makes me wait; and I wait

26

Whist.

Perc.

Dulc.

J. Gtr.

E. Bass

Syn. Str.

Pad 1

without you, with or without

5

29

Whist.

Perc.

Dulc.

J. Gtr.

E. Bass

Syn. Str.

Pad 1

you, with or with out you.

32

Whist.

Perc.

Dulc.

J. Gtr.

E. Bass

Syn. Str.

Syn. Str.

Pad 1

Through the storm

34

Whist.

Perc.

Dulc.

J. Gtr.

E. Bass

Syn. Str.

Syn. Str.

Pad 1

we reach the shore, you give it all but I want more;

37

Whist.

Perc.

Dulc.

J. Gtr.

E. Bass

Syn. Str.

Syn. Str.

Pad 1

and I'm wait in' for you.

Detailed description of the musical score: The score is for page 8, measures 37-39. It features seven staves. The top staff is for Whist., starting with a treble clef, key signature of two sharps (F# and C#), and a common time signature. It contains a melodic line with a slur over measures 38 and 39. The Percussion staff uses a snare drum icon and shows a rhythmic pattern of eighth notes with accents. The Dulc. staff uses a treble clef and shows a continuous eighth-note accompaniment. The J. Gtr. staff uses a treble clef and contains the vocal line with lyrics: 'and I'm wait in' for you.' The Electric Bass staff uses a bass clef and shows a rhythmic accompaniment. The two Syn. Str. staves use a treble clef and show sustained chords with slurs. The Pad 1 staff uses a treble clef and shows sustained chords with slurs.

Whist.

Perc.

Dulc.

J. Gtr. 

With or with out you,

E. Bass

Syn. Str.

Syn. Str.

Pad 1

42

Whist.

Perc.

Dulc.

J. Gtr.

E. Bass

Syn. Str.

Syn. Str.

Pad 1

with or with out you, uh huh,

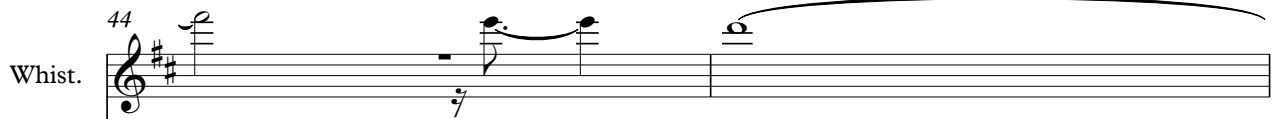
44 Whist. 

Perc. 

Dulc. 

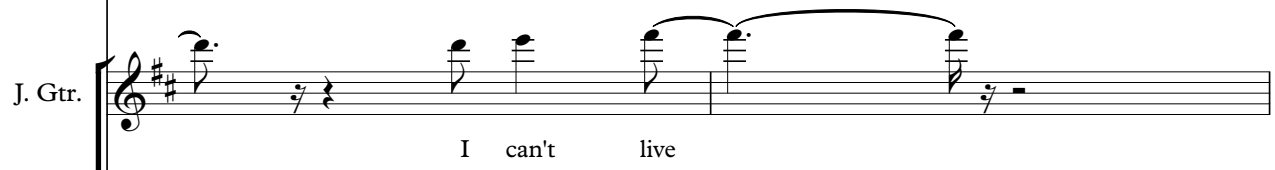
J. Gtr. 

I can't live

E. Bass 

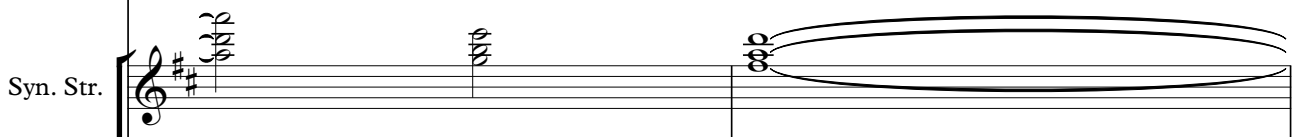
Syn. Str. 

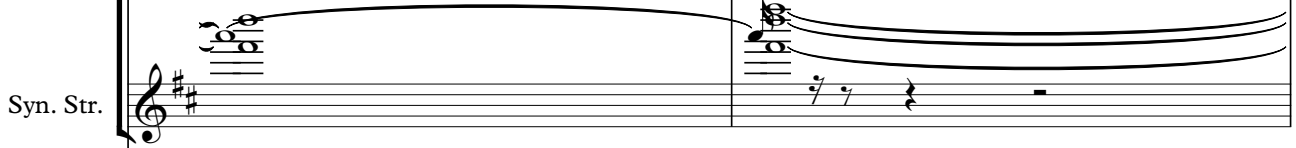
Syn. Str. 

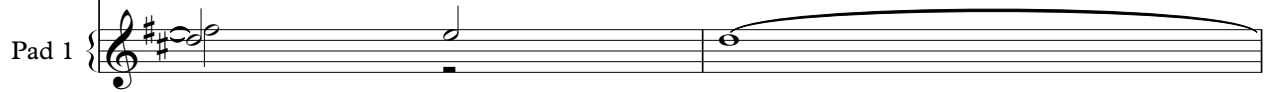
Pad 1 

46

Whist.

Perc.

Dulc.

J. Gtr.

E. Bass

Syn. Str.

Syn. Str.

Pad 1

with or with out you.

49

Whist.

Perc.

Dulc.

E. Bass

Syn. Str.

Syn. Str.

Pad 1

52

Perc.

Dulc.

J. Gtr.

J. Gtr.

E. Bass

Syn. Str.

Pad 1

And you give your self a way,

54

Perc.

Dulc.

J. Gtr.

J. Gtr.

E. Bass

Syn. Str.

Pad 1

and you give your self a way,

56

Perc.

Dulc.

J. Gtr.

J. Gtr.

E. Bass

Syn. Str.

Pad 1

and you give, and you give,

58

Perc.

Dulc.

J. Gtr.

J. Gtr.

E. Bass

Syn. Str.

Syn. Str.

Pad 1

and you give your self a way.

60

Perc.

Dulc.

J. Gtr.

J. Gtr.

E. Bass

Syn. Str.

Syn. Str.

Pad 1

My hands are tied,

Detailed description of the musical score: The score is for measures 60 and 61. The Percussion part features a complex rhythmic pattern with eighth and sixteenth notes. The Dulcimer part plays a steady eighth-note accompaniment. The first J. Gtr. part has a melodic line with a long sustain in measure 61. The second J. Gtr. part includes a triplet in measure 60 and the lyrics 'My hands are tied,' in measure 61. The E. Bass part provides a bass line with some syncopation. The Syn. Str. parts consist of sustained chords and arpeggiated patterns. The Pad 1 part has a slow-moving, sustained melodic line.

62

Perc.

Dulc.

J. Gtr.

J. Gtr.

E. Bass

Syn. Str.

Syn. Str.

Pad 1

my bod y bruised,

64

Perc.

Dulc.

J. Gtr.

J. Gtr.

E. Bass

Syn. Str.

Syn. Str.

Pad 1

she's got me with noth ing to win

Detailed description of the musical score: The score is for page 17, starting at measure 64. It features seven staves. The Percussion staff has a complex rhythmic pattern with accents. The Dulcimer staff plays a steady eighth-note accompaniment. The first J. Gtr. staff has a melodic line with a long sustain. The second J. Gtr. staff contains the vocal line with lyrics: "she's got me with noth ing to win". The E. Bass staff provides a bass line with some syncopation. The two Syn. Str. staves play sustained chords. The Pad 1 staff plays a melodic line similar to the first J. Gtr. staff.

66

Perc.

Dulc.

J. Gtr.

J. Gtr.

E. Bass

Syn. Str.

Syn. Str.

Pad 1

and noth ing left to lose.

68

Perc.

Dulc.

J. Gtr.

J. Gtr.

E. Bass

Syn. Str.

Syn. Str.

Pad 1

70

Perc.

Dulc.

J. Gtr.

E. Bass

Syn. Str.

Syn. Str.

Pad 1

And you give your self a way,

and you give your self a way,

72

Perc.

Dulc.

J. Gtr.

J. Gtr.

E. Bass

Syn. Str.

Syn. Str.

Pad 1

and you give, and you give,

74

Perc.

Dulc.

J. Gtr.

J. Gtr.

E. Bass

Syn. Str.

Syn. Str.

Pad 1

and you give your self a way.

3

76

Perc.

Dulc.

J. Gtr.

J. Gtr.

E. Bass

Syn. Str.

Syn. Str.

Pad 1

With or with out you,

78

Perc.

Dulc.

J. Gtr.

J. Gtr.

E. Bass

Syn. Str.

Syn. Str.

Pad 1

with or with out you, oh,

80

Perc.

Dulc.

J. Gtr.

J. Gtr.

E. Bass

Syn. Str.

Syn. Str.

Pad 1

I can't live

82

Perc.

Dulc.

J. Gtr.

J. Gtr.

E. Bass

Syn. Str.

Syn. Str.

Pad 1

with or with out you.

Detailed description of the musical score: The score is for page 25, starting at measure 82. It features seven staves. The Percussion staff has a complex rhythmic pattern with various note values and rests. The Dulcimer staff plays a steady eighth-note accompaniment. The first J. Gtr. staff has a melodic line with some ties. The second J. Gtr. staff is primarily a vocal line with lyrics: "with or with out you." The E. Bass staff provides a simple bass line. The two Syn. Str. staves use long, sweeping lines to indicate sustained chords or textures. The Pad 1 staff has a few notes with long ties, suggesting a sustained atmospheric pad.

84

Perc. Dulc. J. Gtr. J. Gtr. E. Bass Syn. Str. Syn. Str. Pad 1

Oh oh oh

86

Perc. Dulc. J. Gtr. J. Gtr. E. Bass Syn. Str. Pad 1

oh, oh oh oh

88

Perc.

Dulc.

J. Gtr.

J. Gtr.

E. Bass

Syn. Str.

Pad 1

oh,

oh oh oh oh

90

Perc.

Dulc.

J. Gtr.

J. Gtr.

E. Bass

Syn. Str.

Pad 1

oh,

oh oh.

92

Perc.

Dulc.

J. Gtr.

J. Gtr.

E. Bass

Syn. Str.

Pad 1

With or with out you,

94

Perc.

Dulc.

J. Gtr.

J. Gtr.

E. Bass

Syn. Str.

Pad 1

with or with out you, uh huh,

96

Perc.

Dulc.

J. Gtr.

J. Gtr.

E. Bass

Syn. Str.

Pad 1

I can't live

98

Perc.

Dulc.

J. Gtr.

J. Gtr.

E. Bass

Syn. Str.

Pad 1

with or with out you,

100

Perc.

Dulc.

J. Gtr.

J. Gtr.

E. Bass

Syn. Str.

Pad 1

with or with out you.

102

Perc.

Dulc.

J. Gtr.

E. Bass

Syn. Str.

Pad 1

104

Whist.

Perc.

Dulc.

J. Gtr.

E. Bass

Syn. Str.

Ooh

31

106

Whist.

Perc.

Dulc.

J. Gtr.

E. Bass

ooh oohooh ooh ooh.

109

Whist.

Perc.

Dulc.

J. Gtr.

E. Bass

Ooh ooh ooh ooh.

112

Whist.

Perc.

Dulc.

J. Gtr.

J. Gtr.

E. Bass

Pad 1

115

Whist.

Perc.

Dulc.

J. Gtr.

J. Gtr.

E. Bass

Pad 1

117

Perc.

Dulc.

J. Gtr.

J. Gtr.

E. Bass

Syn. Str.

Pad 1

119

121

123

125

Whistling

U2 - With or Whitout You

♩ = 108,999947

3

11

20

28

35

43

50

53

107

113

12

Copyright © 2000 by Diones Aguiar

Percussion

U2 - With or Whitout You

♩ = 108,999947

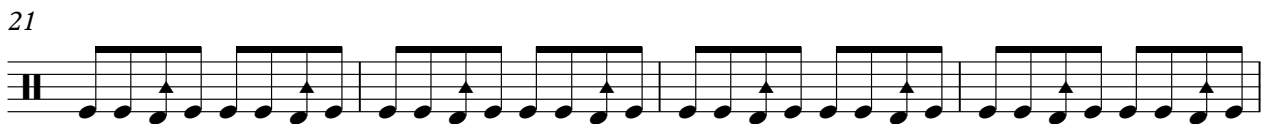
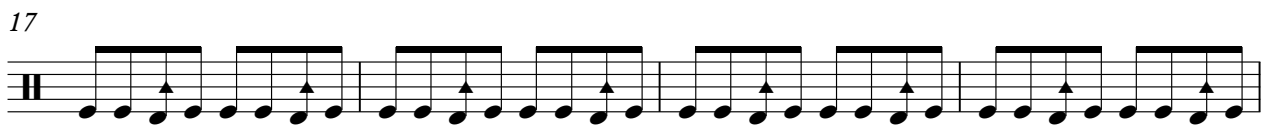
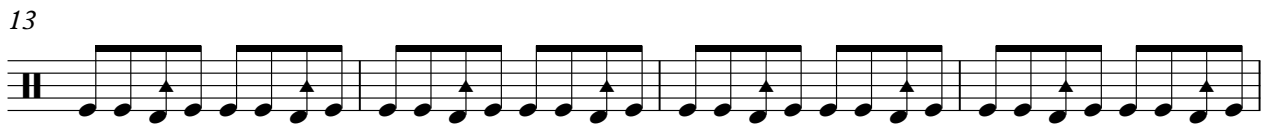
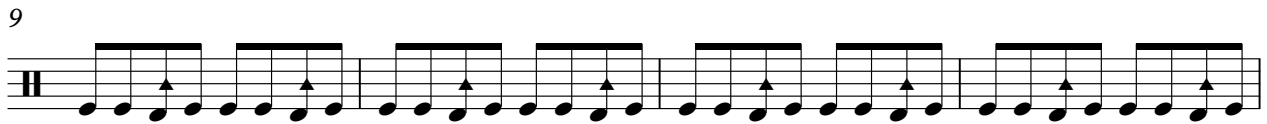
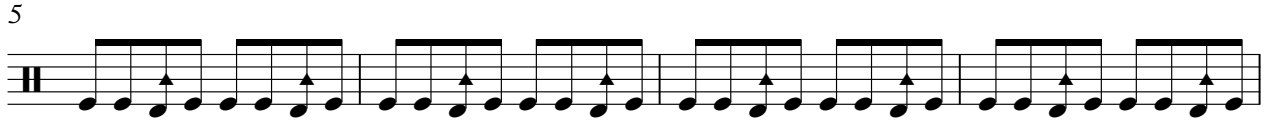

Copyright © 2000 by Diones Aguiar

V.S.

39

43

47

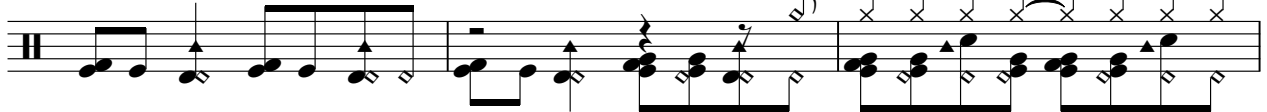

50

53

56

59

62

65

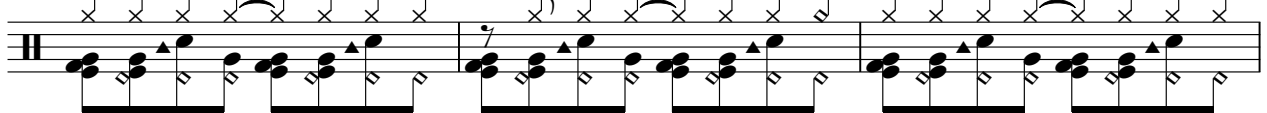

68

71

74

77

80

83

85

87

89

91

93

V.S.

95

97

99

101

103

106

110

113

116

118

120

122

124

Dulcimer

U2 - With or Whitout You

♩ = 108,999947

3

5

7

9

11

13

15

17

19

Copyright © 2000 by Diones Aguiar

V.S.

Dulcimer

21

23

25

27

29

31

33

35

37

39

Dulcimer

41

43

45

47

49

51

53

55

57

59

V.S.

81

♩ = 108,999947

50

54

58

62

65

69

3

75

79

83

87

92

96

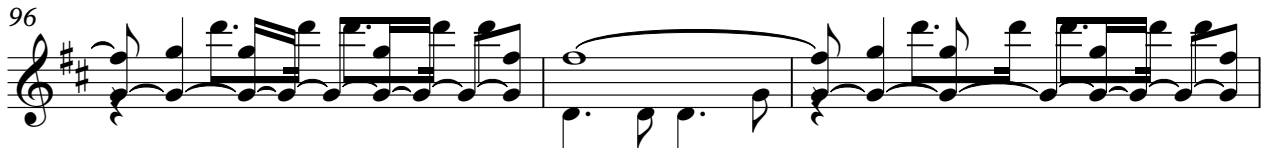

99

116

120

123

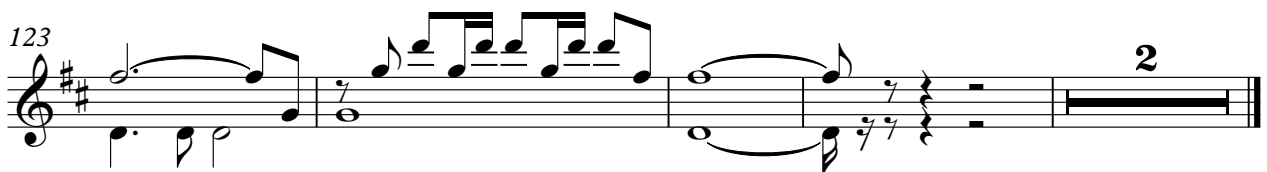

U2 - With or Without You

♩ = 108,999947

11

Seeth stone set in your eyes,

15

seeth horn twist in your side; I'll wait for you.

19

Sleigh of hand and wis of fate, on a bed of nails

24

she make me wait; and I wait without you,

28

with or without you, with or with out you.

33

Through horn were a ch shore, you give it all but I want more;

37

and I wait in' for you. With or without you,

42

with or with out you, uh huh, I can't live

45

with or with out you.

52

And you give yourself a way, and you give yourself a way,

56

and you give, and you give, and you give yourself a way.

60

My hands are tied, my body bruised,

64

she's got me with nothing to win and nothing left to lose.

68

And you give yourself a way, and you give yourself a way,

72

and you give, and you give, and you give yourself a way.

76

Without you, without you, oh,

80

I can't live without you.

85

Oh oh oh oh, oh oh oh oh, oh oh oh oh, oh

91

oh. Without you, without

♩ = 108,999947

111

114

118

122

4

U2 - With or Without You  
5-string Fretless Electric Bass

♩ = 108,999947

3

8

12

16

20

24

28

32

36

40

44

48

52

56

60

64

68

72

76

80

84

88

92

96

100

106

113

117

121

124

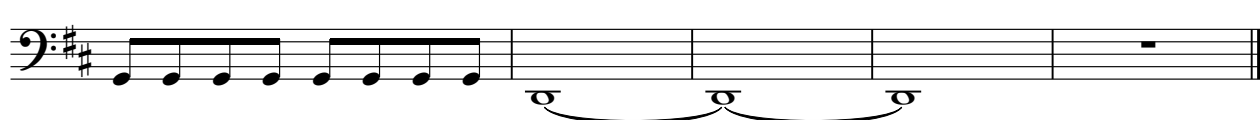

# U2 - With or Without You

## Synth Strings

♩ = 108,999947

3

11

19

3 2

29

38

47

54

60

66

74

Synth Strings

79

85

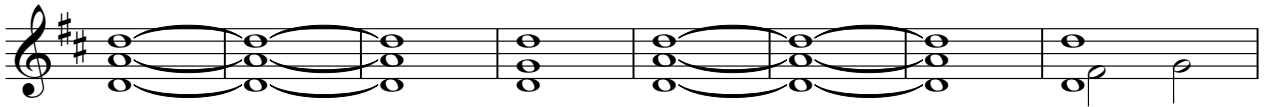

93

99

118

123

Synth Strings

U2 - With or Whitout You

♩ = 108,999947

30

37

45

7

58

66

75

81

44

♩ = 108,999947

25

31

2

40

47

54

60

66

74

81

89

2

Pad 1 (New Age)

96

103

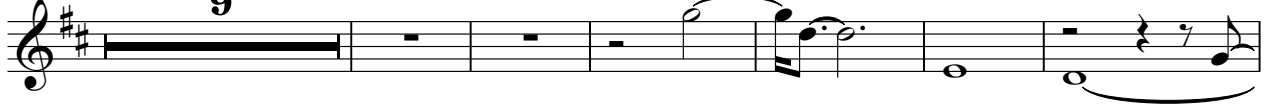

118

123

