

Unknown - 140

♩ = 72,000B07

Pedal Steel

Pedal steel

Elect Guitar

Bass

Melody

♩ = 72,000B07

7 ♩ = 110,000107

Drums

Pedal Steel

Pedal steel

Plug Guitar

Elect Guitar

Bass

Rhodes

Melody

Strings

♩ = 110,000107

10

Drums

Pedal Steel

Pedal steel

Plug Guitar

Elect Guitar

Bass

Rhodes

Melody

Strings

13

Drums

Pedal Steel

Pedal steel

Plug Guitar

Elect Guitar

Bass

Rhodes

Melody

Strings

16 3

19

22

Drums

Pedal Steel

Pedal steel

Plug Guitar

Elect Guitar

Bass

Rhodes

Melody

Strings

25

Drums

Pedal Steel

Pedal steel

Plug Guitar

Elect Guitar

Bass

Rhodes

Melody

Strings

28

Drums

Pedal Steel

Pedal steel

Plug Guitar

Elect Guitar

Bass

Rhodes

Melody

Strings

31

Drums

Pedal Steel

Pedal steel

Plug Guitar

Elect Guitar

Bass

Rhodes

Melody

Strings

34

Drums
Plug Guitar
Elect Guitar
Bass
Rhodes
Melody
Strings

37

Drums
Plug Guitar
Elect Guitar
Bass
Rhodes
Melody
Strings

40 7

Drums

Plug Guitar

Elect Guitar

Bass

Rhodes

Melody

Strings

43

Drums

Pedal Steel

Pedal steel

Plug Guitar

Elect Guitar

Bass

Rhodes

Melody

Strings

45

Drums

Pedal Steel

Pedal steel

Plug Guitar

Elect Guitar

Bass

Rhodes

Melody

Strings

48

Drums

Pedal Steel

Pedal steel

Plug Guitar

Elect Guitar

Bass

Rhodes

Melody

Strings

51

Drums

Pedal Steel

Pedal steel

Plug Guitar

Elect Guitar

Bass

Rhodes

Melody

Strings

54

Drums

Pedal Steel

Pedal steel

Plug Guitar

Elect Guitar

Bass

Rhodes

Melody

Strings

57

Drums

Pedal Steel

Pedal steel

Plug Guitar

Elect Guitar

Bass

Rhodes

Melody

Strings

59

Drums

Pedal Steel

Pedal steel

Plug Guitar

Elect Guitar

Bass

Rhodes

Melody

Strings

62

Drums

Pedal steel

Plug Guitar

Elect Guitar

Bass

Rhodes

Melody

Strings

65

Drums

Pedal Steel

Pedal steel

Plug Guitar

Elect Guitar

Bass

Rhodes

Melody

Strings

68

Drums

Pedal Steel

Pedal steel

Plug Guitar

Elect Guitar

Bass

Rhodes

Melody

Strings

71

Drums

Pedal Steel

Pedal steel

Plug Guitar

Elect Guitar

Bass

Rhodes

Melody

Strings

74

Drums

Pedal Steel

Pedal steel

Plug Guitar

Elect Guitar

Bass

Rhodes

Melody

Strings

77

Drums

Pedal Steel

Pedal steel

Plug Guitar

Elect Guitar

Bass

Rhodes

Melody

Strings

79

Drums

Pedal steel

Plug Guitar

Elect Guitar

Bass

Rhodes

Melody

Strings

Unknown - 140

Drums

♩ = 120,000B07 ♩ = 110,000107

V.S.

Drums

43

3 3 3

46

50

6 3 3

54

3

58

62

3

66

6 6

70

3

74

78

3 3 2

Pedal Steel

Unknown - 140

♩ = 120,000B07 ♩ = 110,000107

12

20

31

48

56

68

75

♩ = 120,000B07 ♩ = 110,000107

5

11

17

2

25

11

43

49

56

2

65

5

75

78

Unknown - 140

Plug Guitar

♩ = 120,00000B07 ♩ = 110,000107

V.S.

70

73

76

78

Unknown - 140

Elect Guitar

V.S.

64

67

70

73

76

78

Unknown - 140

Bass

♩ = 120,000B07

♩ = 110,000107

V.S.

47

51

56

60

64

68

72

76

79

♩ = 720,000B07 ♩ = 110,000107

6

6

10

14

17

21

24

48

52

56

58

61

65

V.S.

68

72

75

78

Unknown - 140

Melody

♩ = 720000B07

6 ♩ = 110,000107

10

14

19

23

28

33

38

40

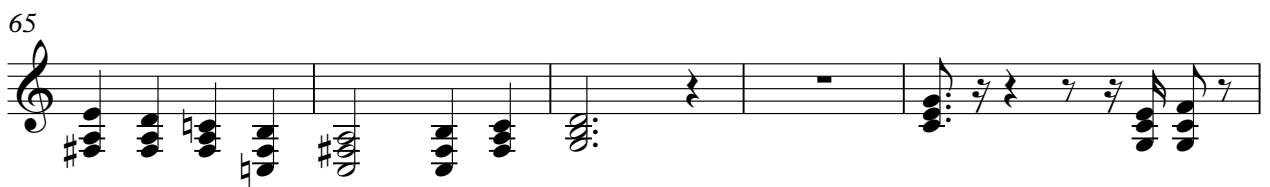
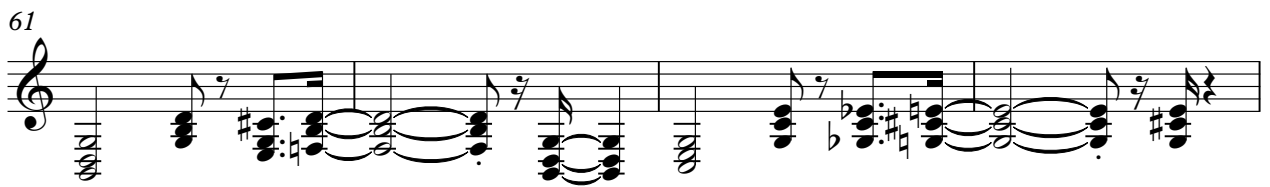
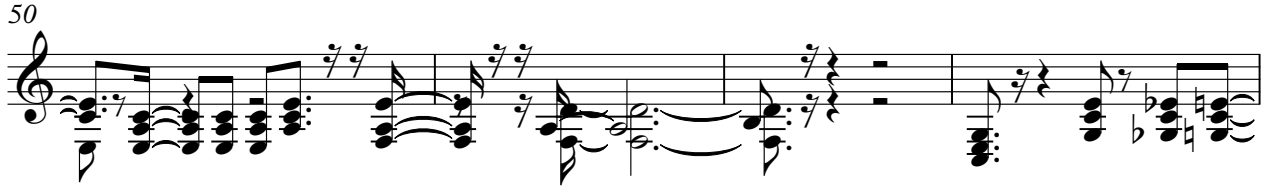

Melody

3

78

Unknown - 140

Strings

♩ = 720,000 B07
6

♩ = 110,000 107

12

19

26

33

40

47

54

59

66

V.S.

2

Strings

73

78
