

Yanni - Marching Season

♩ = 90,000092
Synth Bass 1

Harmonica

Acoustic Snare

Percussion

Closed Hi-Hat

Percussion

Bass Drum 1

Percussion

Low Tom

Percussion

Hi-Mid Tom

Tom-toms

Mid-Low Tom

Tom-toms

Crash Cymbal

Tubular Bells

Celesta

Music Box

Cello

Electric Bass

Synth Brass 1

Electric Clavichord

Blown Bottle

Percussive Organ

String Ensemble 1

Reed Organ

Pad 1 (new age)

Reverse Cymbals

Choir Aahs

FX 3 (Crystal)

♩ = 90,000092
Acoustic Grand

Viola

Acoustic Grand

Violoncello

Trumpet

Solo

Orchestra Hit

5

Perc. Organ

Vla.

Vc.

9

Perc. Organ

Vla.

Vc.

13

Perc. Organ

R. Organ

Vla.

Vc.

17

Perc. Organ

R. Organ

Vla.

Vc.

21

Vla. 

Vc. 

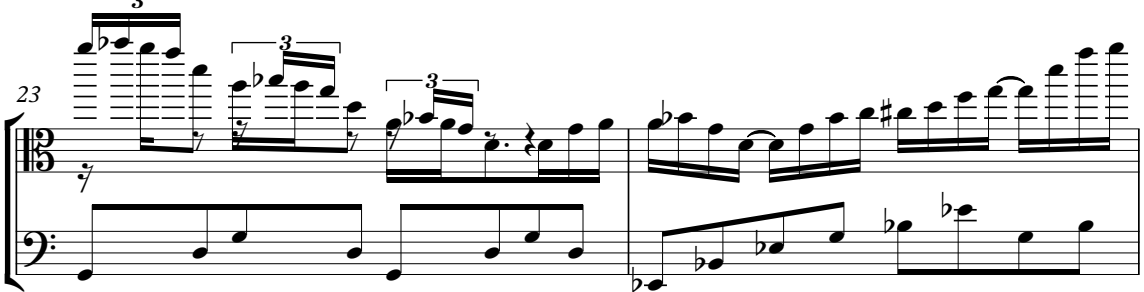

23

Vla. 

Vc. 

25

Perc. Organ 

FX 3 

Vla. 

Vc. 

28

Perc. Organ 

R. Organ 

FX 3 

Vla. 

Vc. 

32

E. Bass

R. Organ

Rev. Cym.

Vla.

Vc.

35

M. Box

E. Bass

Vla.

Vc.

38

M. Box

E. Bass

Perc. Organ

Rev. Cym.

FX 3

Vla.

Vc.

41

Perc. Organ

FX 3

Vla.

Vc.

45

$\text{♩} = 83,0000000000$ $\text{♩} = 176,000046$

Perc.

Perc.

Tub. B.

Perc. Organ

FX 3

Vla. $\text{♩} = 83,0000000000$ $\text{♩} = 60,000000$ $\text{♩} = 176,000046$ $\text{♩} = 68,000076$

Vc.

49

Perc.

Vla.

Vc.

54

Perc.

E. Bass

E. Clav.

Vla.

Vc.

58

Perc.

E. Bass

E. Clav.

Vla.

Vc.

62

Perc. E. Bass E. Clav. Vla. Vc.

66

Perc. Vla. Vc.

70

Perc. Vla. Vc.

74

Perc.

E. Bass

Vla.

Vc.

78

Perc.

E. Bass

Vla.

Vc.

86

90

94

Harm.

Perc.

Perc.

Perc.

Tom-t.

Tub. B.

E. Bass

E. Clav.

Vla.

Vc.

Solo

98

Harm.

Perc.

Perc.

Perc.

Perc.

Tom-t.

Tom-t.

Tub. B.

E. Bass

E. Clav.

Vla.

Vc.

Solo

The key signature has one flat (B-flat), and the time signature is 4/4. The score concludes with a double bar line at the end of measure 101.

102

Harm. Perc. Perc. Perc. Tom-t. Tom-t. Tub. B. E. Bass E. Clav. Vla. Vc. Solo

The score includes various musical notations such as treble clefs, bass clefs, time signatures, and accidentals.

106

Harm.

Perc.

Perc.

Perc.

Tom-t.

E. Bass

E. Clav.

Vla.

Vc.

Solo

110

Harm. Perc. Perc. Perc. Perc. Tom-t. Tom-t. Tub. B. E. Bass E. Clav. Vla. Vc. Solo

10/8

- **Harm.**: Horns, playing a melodic line with eighth and sixteenth notes.
- **Perc.**: Multiple percussion parts, including snare and tom-toms, with various rhythmic patterns.
- **Tom-t.**: Tom-tom drums, playing specific rhythmic patterns.
- **Tub. B.**: Baritone tuba, playing a melodic line with eighth notes.
- **E. Bass**: Electric bass, playing a melodic line with eighth notes.
- **E. Clav.**: Electric clavichord, playing a melodic line with eighth notes.
- **Vla.**: Viola, playing a melodic line with eighth notes.
- **Vc.**: Violin, playing a melodic line with eighth notes.
- **Solo**: Solo instrument, playing a melodic line with eighth notes.

114

117

121

Vla.
Vc.

124

Vla.
Vc.

127

M. Box
FX 3
Vla.
Vc.
Solo

130

FX 3
Vla.
Vc.
Solo

133

Vla.

Vc.

136

Perc.

Tub. B.

E. Clav.

Vln.

Vc.

140

Harm. Perc. Perc. Perc. Tub. B. Vla. Vc.

144

Harm. Perc. Perc. Perc. Vla. Vc.

148

Harm. Perc. Perc. Perc. Vln. Vc.

152

Harm. Perc. Perc. Perc. Tom-t. Tom-t. Tub. B. Vln. Vc.

156

Harm.

Perc.

Perc.

Perc.

Tub. B.

Vla.

Vc.

160

Harm.
Perc.
Perc.
Perc.
Tom-t.
Tom-t.
Tub. B.
Vla.
Vc.

164

Harm.
Perc.
Perc.
Perc.
Vla.
Vc.

170

Harm.

Perc.

Perc.

Perc.

Perc.

Tom-t.

Tom-t.

Tub. B.

E. Bass

E. Clav.

Vla.

Vc.

Solo

 - **Harm.**: Horns, playing a melodic line with eighth and sixteenth notes.
 - **Perc.**: Four different percussion parts. The second and third staves use 'x' marks to indicate specific percussive hits.
 - **Tom-t.**: Two Tom-tom drum parts, with the second staff featuring a melodic line.
 - **Tub. B.**: Baritone Trombone, playing a melodic line with eighth notes.
 - **E. Bass**: Electric Bass, playing a rhythmic line with eighth notes.
 - **E. Clav.**: Electric Clavichord, playing a melodic line with eighth notes.
 - **Vla.**: Viola, playing a melodic line with eighth notes.
 - **Vc.**: Violin, playing a melodic line with eighth notes.
 - **Solo**: Soloist, playing a melodic line with eighth notes.

174 $\text{♩} = 60,000000$

Harm.

Perc.

Perc.

Perc.

Perc.

Tom-t.

Tom-t.

Tub. B.

E. Bass

E. Clav.

Perc. Organ

FX 3

Vla.

Vc.

Solo

$\text{♩} = 60,000000$

178

Perc. Organ

R. Organ

Rev. Cym.

FX 3

Vla.

Vc.

181

♩ = 47,000027 ♩ = 34,000015 ♩ = 50,000030 ♩ = 35,000015

R. Organ

Rev. Cym.

FX 3

Vla.

Vc.

R. Organ

183

♩ = 50,000000 ♩ = 47,000027 ♩ = 39,000015 ♩ = 32,000000 ♩ = 28,000000

Rev. Cym.

Vla.

♩ = 50,000000 ♩ = 47,000027 ♩ = 39,000015 ♩ = 35,00006000 ♩ = 28,00000000

Vc.

Harmonica

Yanni - Marching Season

♩ = 90,000092 ♩ = 83,50000007600 ♩ = 176,000046

Synth Bass 1

45 34

83 2 2

90

94

99

104

109

114

119 6

126 10 4

Percussion

Yanni - Marching Season

♩ = 90,000092 Acoustic Snare 45

♩ = 83,50009007600 ♩ = 176,000046

83

92

99

106

113

119

Yanni - Marching Season

Percussion

♩ = 90,000092

Closed Hi-Hat

45

♩ = 83,750009007600

♩ = 176,000046

50

54

58

62

66

70

74

78

82

V.S.

86

90

94

98

102

107

112

117

127

143

147

151

155

159

163

167

173

177 $\text{♩} = 60,000,000$ $\text{♩} = 47,500,000$ $\text{♩} = 28,000,000$

Electric Clavichord

126

169

174

♩ = 60,000000

178

♩ = 47,000000 ♩ = 28,000000

Percussive Organ

Yanni - Marching Season

♩ = 90,000092
Blown Bottle

6

11

15

27

32

44

83

117

2

Percussive Organ

137

34 2 2

177 ♩ = 60,000000

3

180 ♩ = 47,000000 ♩ = 28,000000

2

Yanni - Marching Season

Reed Organ

♩ = 90,000092
String Ensemble 1

13 13

31 12

48 34 10 2 2

88 26 10 2 2 7

126 10 34 2

174 2 3

181 17,000000 59,000000 27,000000 50,000000 27,000000 27,000000 15,000000 18,000000 002000

Yanni - Marching Season

Reverse Cymbals

♩ = 90,000092
Pad 1 (new age) **33**

38

♩ = 83,000000
7

48

♩ = 176,000046
34

88

126

174

♩ = 60,000000
2

181

♩ = 47,000027 ♩ = 34,000015 ♩ = 50,000000 ♩ = 43,000027 ♩ = 28,000002

183

♩ = 50,000000 ♩ = 47,000027 ♩ = 39,000015 ♩ = 35,000000 ♩ = 28,000000

FX 3 (Crystal)

Yanni - Marching Season

♩ = 90,000092
Choir Aahs **26**

30 **8**

42 **♩ = 83,000000**

48 **♩ = 176,000046**
34 **2** **2**

88 **♩ = 176,000046**
26 **10** **7** **2** **2** **9** **7**

126 **♩ = 176,000046**
2 **6**

137 **♩ = 176,000046**
34 **2** **2**

177 **♩ = 60,000000**

180 **♩ = 47,000000** **♩ = 28,000000**
2

Yanni - Marching Season

Viola

♩ = 90,000092
Acoustic Grand
3

8

13

17

21

23

25

29

35

39

V.S.

♩ = 75,000076

♩ = 83,000069

♩ = 60,000000

2

43

Viola

♩ = 176,000046

48

52

57

61

66

70

74

78

82

Viola

3

86

90

94

99

104

109

113

116

120

124

V.S.

Viola

128

132

136

140

144

148

153

158

162

166

Viola

170

174

$\text{♩} = 60,000000$

178

181

$\text{♩} = 47,000027$ $\text{♩} = 34,000015$ $\text{♩} = 56,000000$ $\text{♩} = 40,000000$ $\text{♩} = 52,000000$ $\text{♩} = 45,000000$ $\text{♩} = 32,500000$ $\text{♩} = 22,400000$

Yanni - Marching Season

Violoncello

♩ = 90,000092

Acoustic Grand

V.S.

43

♩ = 60,000000 176,000046

47

58

64

68

72

76

80

84

88

92

96

100

104

109

114

119

122

125

129

V.S.

132

135

139

143

147

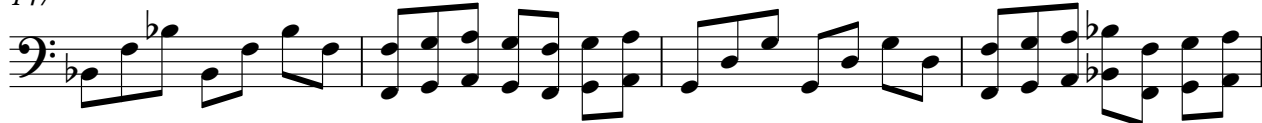

151

156

160

165

169

Violoncello

5

173

♩ = 60,000000

178

♩ = 47,000000

182

♩ = 50,000000 13,000000 27,000000 25,000000 20,000000 07,000000 23,000000 27,000000 35,000000 05,000000 ♩ = 28,000000

[No instrument (barlines shown)] Yanni - Marching Season

♩ = 90,000092
Orchestra Hit

♩ = 83,500090007600 ♩ = 176,000046

4/4 | | 7/8 | 10/8 | 7/8

7/8 | 7/8 7/8 = | 5/8 | 9/8 | 7/8 | 10/8 | 7/8

7/8 | 5/8 | 9/8 | 6/8 | 9/8 | 7/8

7/8 | 7/8 7/8 = | 7/8 7/8 = | 5/8 | 9/8

9/8 | 5/8 | 9/8 | 4/4 ♭ | 7/4 ♭ | 7/4 ♭ = |

♩ = 47,000027001550,015000007020027,0150,00027500028,00002000
3/4 | 4/4 | | |