

Unknown - 18

♩ = 120,999947

Arranged by

Rhythm Of The Rain

The Cascades

Vibes

Steel String

Steel String

Fingered Bass

Electric Piano

Church Pipe

♩ = 120,999947

String Ensemble

SeaShore

Copyright © 1997 Steve Day - sad001@ccnet.com

3

Arranged by

Rhythm Of The Rain

The Cascades

Vibes

Steel String

Steel String

Fingered Bass

Electric Piano

String Ensemble

Sea Shore

5

Oboe

Arranged by

Rhythm Of The Rain

The Cascades

Vibes

Steel String

Steel String

Fingered Bass

Electric Piano

String Ensemble

7

Oboe

Arranged by
Steve Day - sad001@ccnet.com

Rhythm Of The Rain

The Cascades

Vibes

Steel String

Steel String

Fingering Bass

Electric Piano

String Ensemble

9

Oboe

Arranged by

Rhythm Of The Rain

The Cascades

Vibes

Steel String

Steel String

Fingered Bass

Electric Piano

String Ensemble

11

Oboe

Arranged by

Rhythm Of The Rain

The Cascades

Vibes

Steel String

Steel String

Fingered Bass

Electric Piano

String Ensemble

13

Oboe

Arranged by

Rhythm Of The Rain

The Cascades

Vibes

Steel String

Steel String

Fingered Bass

Electric Piano

String Ensemble

15

Oboe

Arranged by

Rhythm Of The Rain

The Cascades

Vibes

Steel String

Steel String

Fingered Bass

Electric Piano

String Ensemble

17

Oboe

Arranged by

Steve Day - sad001@ccnet.com

Rhythm Of The Rain

The Cascades

Vibes

Steel String

Steel String

Fingered Bass

Electric Piano

String Ensemble

19

Oboe

Arranged by

Steve Day - sad001@ccnet.com

Rhythm Of The Rain

The Cascades

Vibes

Steel String

Steel String

Fingered Bass

Electric Piano

String Ensemble

21 11

Arranged by

Steve Day - sad001@ccnet.com

Rhythm Of The Rain

The Cascades

Steel String

Steel String

Fingered Bass

Electric Piano

String Ensemble

23

Oboe

Arranged by

Steve Day - sad001@ccnet.com

Rhythm Of The Rain

The Cascades

Steel String

Steel String

Fingered Bass

Electric Piano

String Ensemble

25

This musical score is for the piece "Rhythm Of The Rain" and includes the following parts:

- Oboe:** Features a melodic line starting on a G4, moving through various intervals and including a trill-like figure.
- Arranged by:** Shows a series of rests, indicating that this part is not active in this section.
- Rhythm Of The Rain:** Features a single sustained note, likely a bass drum or a similar rhythmic element.
- The Cascades:** Features a melodic line with a similar contour to the Oboe part, including a trill-like figure.
- Steel String (top):** Features a sustained chord, likely a triad or dyad.
- Steel String (middle):** Features a melodic line with a similar contour to the Oboe part, including a trill-like figure.
- Fingered Bass:** Features a melodic line with a similar contour to the Oboe part, including a trill-like figure.
- Electric Piano:** Features a melodic line with a similar contour to the Oboe part, including a trill-like figure.
- String Ensemble:** Features a sustained chord, likely a triad or dyad.

27

Oboe

Arranged by Steve Day - sad001@ccnet.com

Rhythm Of The Rain

The Cascades

Vibes

Steel String

Steel String

Fingered Bass

Electric Piano

String Ensemble

29

Steve Day - sad001@ccnet.com

Oboe

Arranged by

Rhythm Of The Rain

The Cascades

Vibes

Steel String

Steel String

Fingered Bass

Electric Piano

String Ensemble

31

Oboe

Arranged by

Steve Day - sad001@ccnet.com

Rhythm Of The Rain

The Cascades

Vibes

Steel String

Steel String

Fingered Bass

Electric Piano

String Ensemble

33

Oboe

Arranged by

Rhythm Of The Rain

The Cascades

Vibes

Steel String

Steel String

Fingered Bass

Electric Piano

String Ensemble

35

Oboe

Arranged by

Rhythm Of The Rain

The Cascades

Steel String

Steel String

Fingered Bass

Electric Piano

String Ensemble

37

Arranged by

Rhythm Of The Rain

The Cascades

Steel String

Steel String

Fingered Bass

Electric Piano

Church Pipe

String Ensemble

39

Arranged by

Rhythm Of The Rain

The Cascades

Steel String

Steel String

Fingered Bass

Electric Piano

Church Pipe

String Ensemble

41

Arranged by

Steve Day - sad001@ccnet.com

Rhythm Of The Rain

The Cascades

Steel String

Steel String

Fingered Bass

Electric Piano

Church Pipe

String Ensemble

This musical score is for the piece 'Rhythm Of The Rain' by The Cascades. It is arranged by Steve Day. The score is written for guitar (arranged by), guitar (steel string), bass (fingered), piano (electric), church pipe, and string ensemble. The music is in 4/4 time and features a mix of melodic lines and rhythmic accompaniment. The guitar part includes chords with 'x' marks indicating muted strings. The piano part features a prominent melody with sustained chords. The string ensemble provides harmonic support with sustained chords.

Arranged by

Steve Day - sad001@ccnet.com

Rhythm Of The Rain

The Cascades

Vibes

Steel String

Steel String

Fingered Bass

Electric Piano

Church Pipe

String Ensemble

45 23

Oboe

Arranged by

Steve Day - sad001@ccnet.com

Rhythm Of The Rain

The Cascades

Steel String

Steel String

Fingered Bass

Electric Piano

String Ensemble

47

Oboe

Arranged by

Rhythm Of The Rain

The Cascades

Steel String

Steel String

Fingered Bass

Electric Piano

String Ensemble

49

51

Oboe

Arranged by

Rhythm Of The Rain

The Cascades

Vibes

Steel String

Steel String

Fingered Bass

Electric Piano

String Ensemble

53

Oboe

Arranged by

Rhythm Of The Rain

The Cascades

Vibes

Steel String

Steel String

Fingered Bass

Electric Piano

String Ensemble

55

Oboe

Arranged by

Rhythm Of The Rain

The Cascades

Vibes

Steel String

Steel String

Fingered Bass

Electric Piano

String Ensemble

57

This musical score is for the piece "Rhythm Of The Rain" and includes the following parts:

59

Oboe

Arranged by

Rhythm Of The Rain

The Cascades

Vibes

Steel String

Steel String

Fingered Bass

Electric Piano

String Ensemble

61

63

Oboe

Arranged by

Rhythm Of The Rain

The Cascades

Vibes

Steel String

Steel String

Fingered Bass

Electric Piano

String Ensemble

SeaShore

65

Oboe

Arranged by

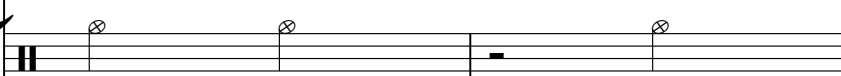

Steve Day - sad001@ccnet.com

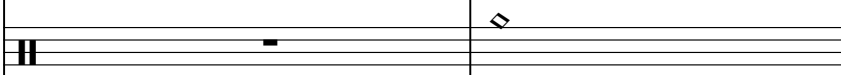

Rhythm OfThe Rain

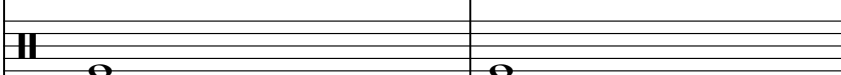

The Cascades

Vibes

Steel String

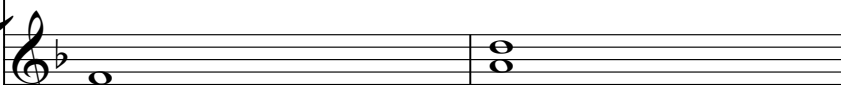

Steel String

Fingered Bass

Electric Piano

String Ensemble

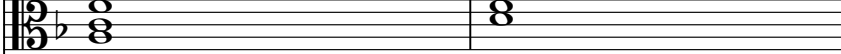

SeaShore

67

Oboe

Arranged by

Steve Day - sad001@ccnet.com

Rhythm Of The Rain

The Cascades

Vibes

Steel String

Steel String

Fingered Bass

Electric Piano

String Ensemble

SeaShore

69

Oboe

Arranged by

Steve Day - sad001@ccnet.com

Rhythm Of The Rain

The Cascades

Vibes

Steel String

Steel String

Fingered Bass

Electric Piano

String Ensemble

SeaShore

71

Oboe

Arranged by

Steve Day - sad001@ccnet.com

Rhythm Of The Rain

The Cascades

Vibes

Steel String

Steel String

Fingered Bass

Electric Piano

String Ensemble

SeaShore

Oboe Unknown - 18

♩ = 120,999947
4

8

12

17

22

26

31

35

9

47

49

2

Oboe

53

57

61

65

69

Unknown - 18
Arranged by

♩ = 120,999947

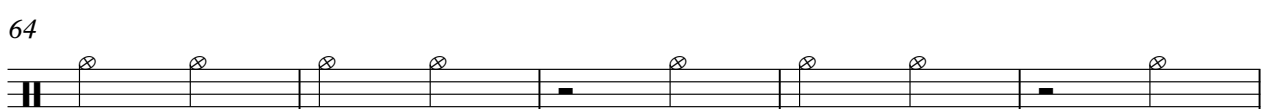
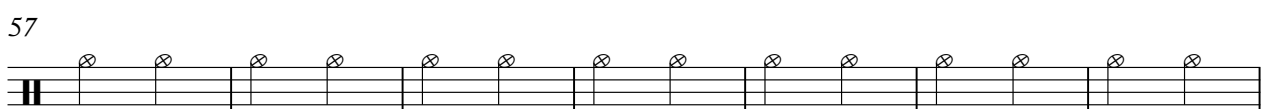
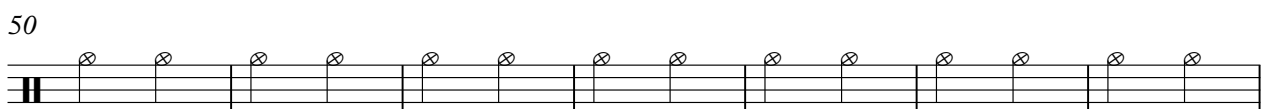
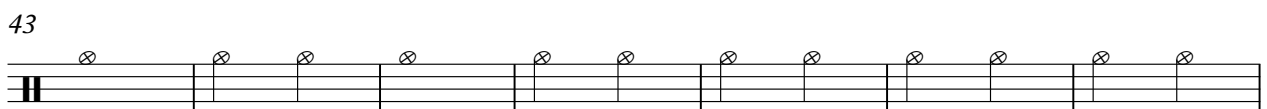
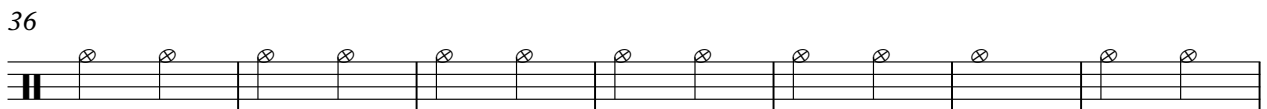
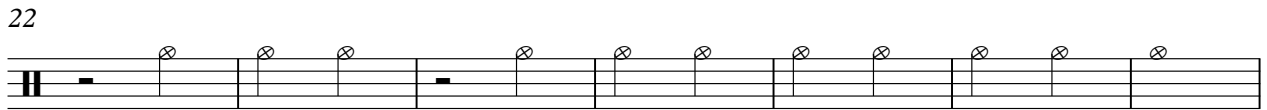
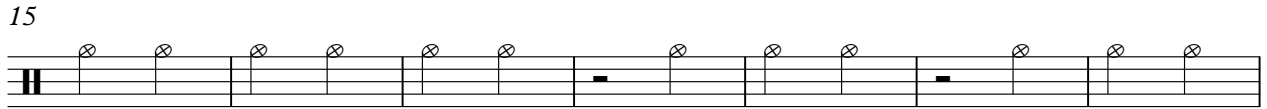
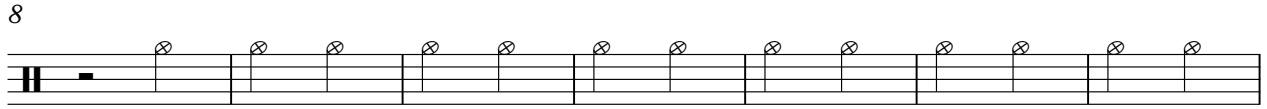

2

Arranged by

69

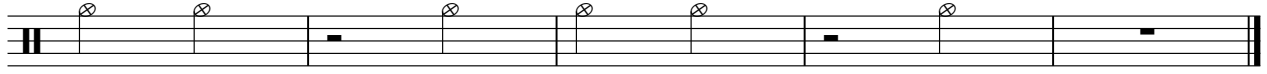

Unknown - 18

Steve Day - sad001@ccnet.com

♩ = 120,999947

6 9

21

3

31

9

46

20

69

69

Copyright © 1997 Steve Day - sad001@ccnet.com

Unknown - 18

Rhythm Of The Rain

♩ = 120,999947

10

19

28

37

46

55

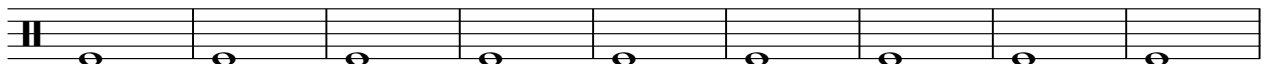

64

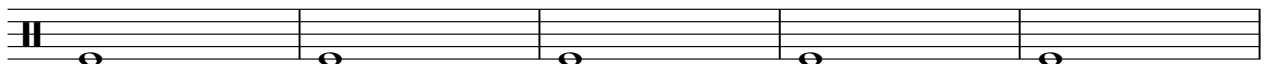

69

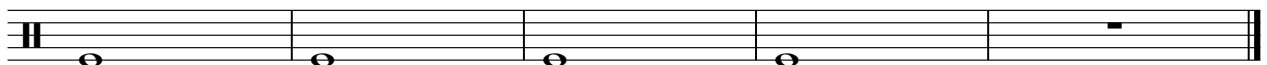

Copyright © 1997 Steve Day - sad001@ccnet.com

Unknown - 18

The Cascades

♩ = 120,999947

6

11

16

21

26

31

36

41

46

51

56

61

66

70

Vibes Unknown - 18

♩ = 120,999947

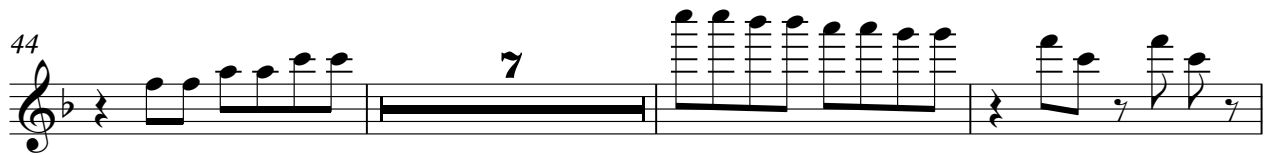

2

Vibes

60

64

68

71

Steel String Unknown - 18

♩ = 120,999947

10

19

28

35

43

52

59

66

Copyright © 1997 Steve Day - sad001@cnet.com

40

44

48

52

55

59

63

67

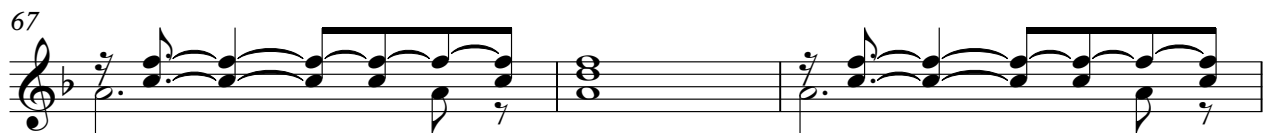

70

Unknown - 18

Fingered Bass

♩ = 120,999947

7

13

19

25

30

36

42

48

54

2

Fingered Bass

60

66

70

Unknown - 18

Electric Piano

♩ = 120,999947

8

14

20

27

33

39

44

50

56

62

68

Church Pipe Unknown - 18

♩ = 120,999947

36

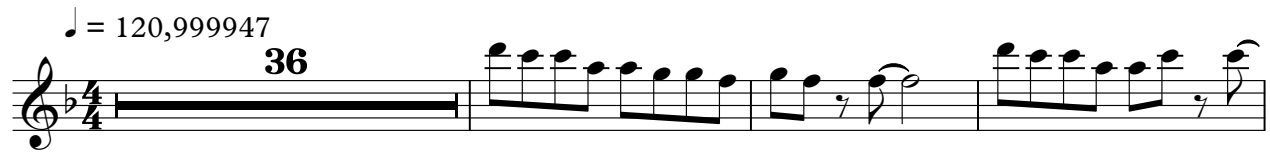

40

43

29

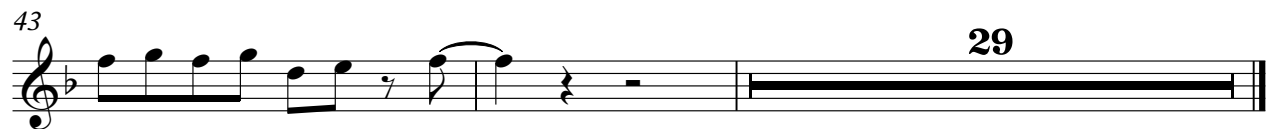

Unknown - 18
String Ensemble

♩ = 120,999947

10

19

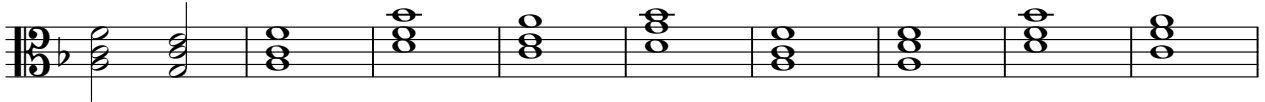

28

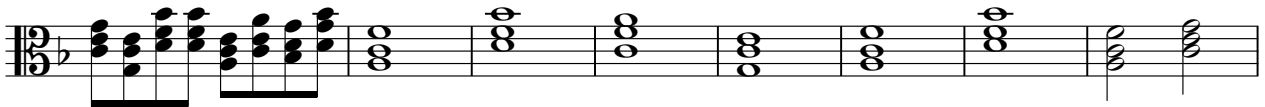

36

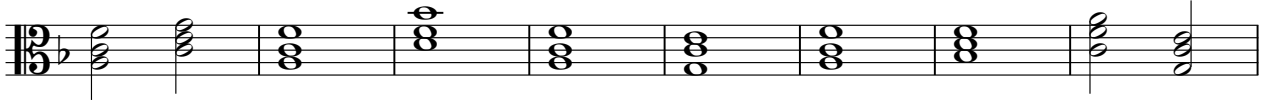

44

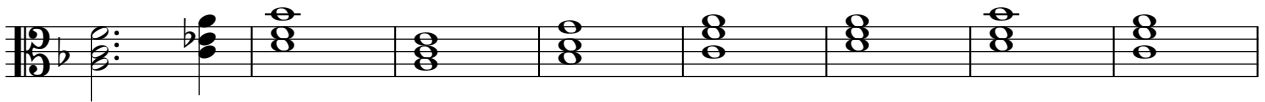

52

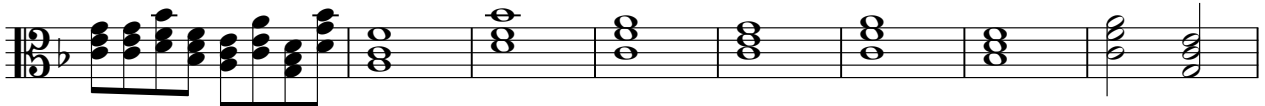

60

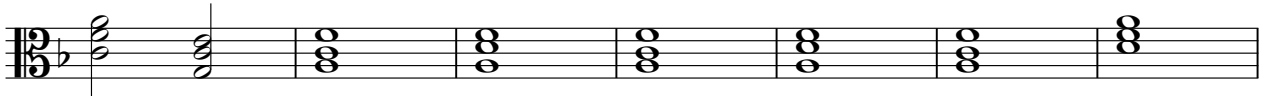

67

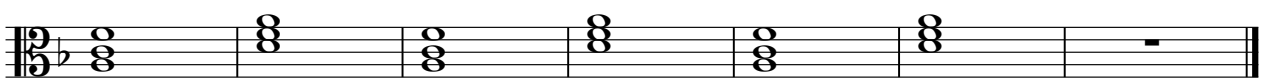

SeaShore Unknown - 18

♩ = 120,999947

|| $\frac{4}{4}$ | | | | | **57** | | | | |

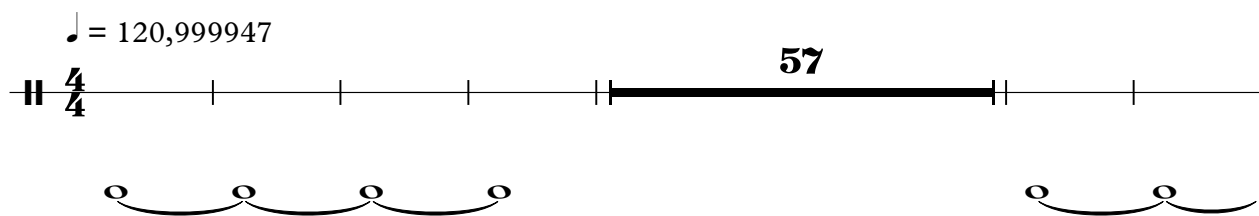

64

|| | | | | |

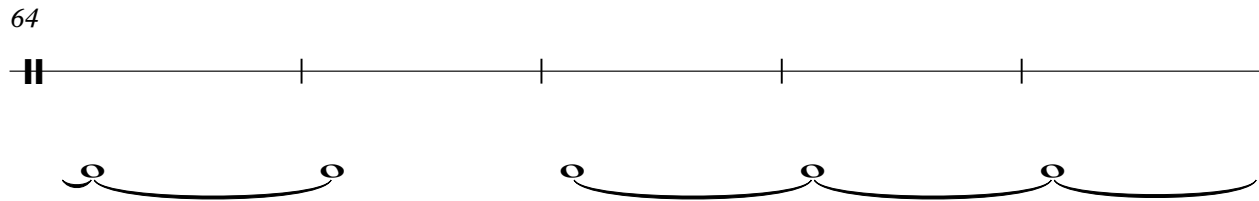

69

|| | | | | |

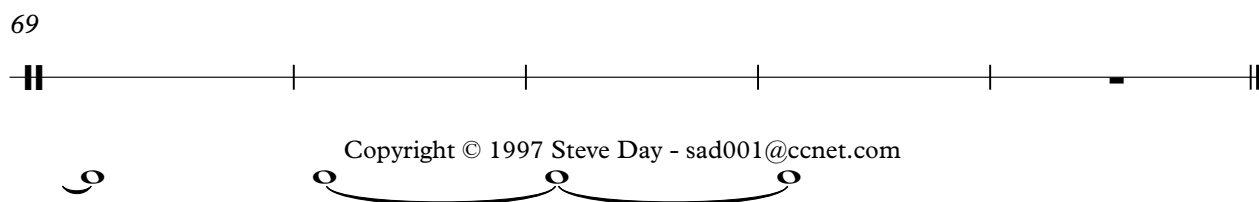

Copyright © 1997 Steve Day - sad001@ccnet.com