

Unknown - 186

♩ = 82,000038

2

Acoustic Guitar

Electric Guitar

Lo Tom

Acoustic Guitar

Electric Guitar

Fingered Bass

6

Loose Kick

Closed Hi Hat

Lo Tom

Side Stick

Melody

Acoustic Guitar

Electric Guitar

Fingered Bass

Synth Strings

7

Loose Kick

Closed Hi Hat

Side Stick

Melody

Acoustic Guitar

Electric Guitar

Fingered Bass

Synth Strings

8

Loose Kick

Closed Hi Hat

Side Stick

Melody

Acoustic Guitar

Electric Guitar

Fingered Bass

Synth Strings

9

Loose Kick

Closed Hi Hat

Side Stick

Melody

Acoustic Guitar

Electric Guitar

Electric Guitar

Fingered Bass

Synth Strings

Key signature: B major (two sharps). The score is in 4/4 time. The 'Loose Kick' part shows a sequence of notes: a dotted quarter note, a quarter note, and another quarter note. The 'Closed Hi Hat' part consists of a series of 'x' marks on a staff, indicating a steady rhythmic pattern. The 'Side Stick' part features a few scattered notes and rests. The 'Melody' part is a simple line of notes. The 'Acoustic Guitar' and 'Electric Guitar' parts (the first one) play a complex, rhythmic accompaniment with many beamed notes and rests. The second 'Electric Guitar' part has a few notes in the later part of the measure. The 'Fingered Bass' part has a few notes, including a long note that spans across the measure. The 'Synth Strings' part is mostly empty, with a few notes at the very end.

10

Loose Kick

Closed Hi Hat

Side Stick

Melody

Acoustic Guitar

Electric Guitar

Electric Guitar

Fingered Bass

Synth Strings

11

Loose Kick

Closed Hi Hat

Open Hi Hat

Side Stick

Melody

Acoustic Guitar

Electric Guitar

Fingered Bass

Synth Strings

12

Loose Kick

Closed Hi Hat

Side Stick

Melody

Acoustic Guitar

Electric Guitar

Fingered Bass

Synth Strings

#5

13

Loose Kick

Closed Hi Hat

Open Hi Hat

Side Stick

Hi Crash Cymbal

Melody

Acoustic Guitar

Electric Guitar

Fingered Bass

Synth Strings

15

Loose Kick

Closed Hi Hat

Side Stick

Hi Crash Cymbal

Melody

Acoustic Guitar

Electric Guitar

Fingered Bass

Synth Strings

17

Loose Kick

Closed Hi Hat

Side Stick

Hi Crash Cymbal

Melody

Acoustic Guitar

Electric Guitar

Fingered Bass

Synth Strings

19

21

Loose Kick

Closed Hi Hat

Lo Mid Tom

Side Stick

Melody

Acoustic Guitar

Electric Guitar

Fingered Bass

Synth Strings

#0

b0

23

24

Loose Kick

Closed Hi Hat

Open Hi Hat

Side Stick

Hi Crash Cymbal

Melody

Acoustic Guitar

Electric Guitar

Fingered Bass

Synth Strings

#5

25

Loose Kick

Closed Hi Hat

Side Stick

Hi Crash Cymbal

Melody

Acoustic Guitar

Electric Guitar

Fingered Bass

Synth Strings

26

Loose Kick

Closed Hi Hat

Open Hi Hat

Side Stick

Hi Crash Cymbal

Melody

Acoustic Guitar

Electric Guitar

Fingered Bass

Synth Strings

27

Loose Kick

Closed Hi Hat

Side Stick

Hi Crash Cymbal

Melody

Acoustic Guitar

Electric Guitar

Fingered Bass

Synth Strings

28

29

Loose Kick

Closed Hi Hat

Lo Mid Tom

Side Stick

Hi Crash Cymbal

Melody

Acoustic Guitar

Electric Guitar

Fingered Bass

Synth Strings

31

33

35

Loose Kick

Closed Hi Hat

Side Stick

Hi Crash Cymbal

Melody

Acoustic Guitar

Electric Guitar

Fingered Bass

Synth Strings

36

38

Loose Kick

Closed Hi Hat

Lo Mid Tom

Side Stick

Hi Crash Cymbal

Acoustic Guitar

Electric Guitar

Fingered Bass

Organ 1

Organ 2

Synth Strings

40

Loose Kick

Closed Hi Hat

Side Stick

Acoustic Guitar

Electric Guitar

Fingered Bass

Organ 1

Organ 2

Synth Strings

#5

41

Loose Kick

Closed Hi Hat

Side Stick

Hi Crash Cymbal

Acoustic Guitar

Electric Guitar

Fingered Bass

Organ 1

Organ 2

Synth Strings

42

The musical score is divided into two systems. The first system contains four percussion parts: Loose Kick, Closed Hi Hat, Side Stick, and Hi Crash Cymbal. The second system contains four guitar parts: Acoustic Guitar, Electric Guitar, Fingered Bass, and Organ 1. The Synth Strings part is located at the bottom of the page and is mostly empty.

Loose Kick: Two measures of music. The first measure contains a quarter note followed by a dotted quarter note. The second measure contains a quarter note followed by a dotted quarter note.

Closed Hi Hat: Two measures of music. The first measure contains a series of eighth notes marked with 'x'. The second measure contains a series of eighth notes marked with 'x'.

Side Stick: Two measures of music. The first measure contains a quarter note marked with 'x'. The second measure contains a quarter note marked with 'x'.

Hi Crash Cymbal: Two measures of music. The first measure is empty. The second measure contains a quarter note followed by a dotted quarter note.

Acoustic Guitar: Two measures of music. The first measure contains a series of eighth notes. The second measure contains a series of eighth notes.

Electric Guitar: Two measures of music. The first measure contains a series of eighth notes. The second measure contains a series of eighth notes.

Fingered Bass: Two measures of music. The first measure contains a series of eighth notes. The second measure contains a series of eighth notes.

Organ 1: Two measures of music. The first measure contains a quarter note. The second measure contains a quarter note.

Synth Strings: Two measures of music. The first measure is empty. The second measure contains a quarter note.

44

Loose Kick

Closed Hi Hat

Side Stick

Acoustic Guitar

Electric Guitar

Fingered Bass

Organ 1

Organ 2

Synth Strings

45

Tight Snare

Loose Kick

Closed Hi Hat

Lo Tom

Side Stick

Hi Crash Cymbal

Acoustic Guitar

Electric Guitar

Fingered Bass

Organ 1

Organ 2

Synth Strings

Lead 6(voice)

46

Tight Snare

Loose Kick

Closed Hi Hat

Lo Tom

Electric Guitar

Fingered Bass

Synth Strings

Lead 6(voice)

47

Tight Snare

Loose Kick

Closed Hi Hat

Electric Guitar

Fingered Bass

Synth Strings

48

Tight Snare

Loose Kick

Closed Hi Hat

Open Hi Hat

Lo Tom

Electric Guitar

Fingered Bass

Synth Strings

50

Tight Snare

Loose Kick

Closed Hi Hat

Open Hi Hat

Lo Tom

Melody

Acoustic Guitar

Electric Guitar

Electric Guitar

Fingered Bass

Synth Strings

52

Tight Snare

Loose Kick

Closed Hi Hat

Open Hi Hat

Melody

Acoustic Guitar

Electric Guitar

Electric Guitar

Fingered Bass

Synth Strings

54

Tight Snare

Loose Kick

Closed Hi Hat

Open Hi Hat

Melody

Acoustic Guitar

Electric Guitar

Electric Guitar

Fingered Bass

Synth Strings

55

Tight Snare

Loose Kick

Closed Hi Hat

Melody

Acoustic Guitar

Electric Guitar

Electric Guitar

Fingered Bass

Synth Strings

56

Tight Snare

Loose Kick

Closed Hi Hat

Melody

Acoustic Guitar

Electric Guitar

Fingered Bass

Synth Strings

57

Tight Snare

Loose Kick

Closed Hi Hat

Melody

Acoustic Guitar

Electric Guitar

Fingered Bass

Synth Strings

58

60

Tight Snare

Loose Kick

Closed Hi Hat

Melody

Acoustic Guitar

Electric Guitar

Fingered Bass

Synth Strings

62

Tight Snare

Loose Kick

Closed Hi Hat

Melody

Acoustic Guitar

Electric Guitar

Fingered Bass

Synth Strings

64

Tight Snare

Loose Kick

Closed Hi Hat

Melody

Acoustic Guitar

Electric Guitar

Fingered Bass

Synth Strings

66

Tight Snare

Loose Kick

Closed Hi Hat

Melody

Acoustic Guitar

Electric Guitar

Fingered Bass

Organ 1

Organ 2

Synth Strings

68

Tight Snare

Loose Kick

Closed Hi Hat

Melody

Acoustic Guitar

Electric Guitar

Fingered Bass

Organ 1

Organ 2

Synth Strings

70

Tight Snare

Loose Kick

Closed Hi Hat

Melody

Acoustic Guitar

Electric Guitar

Fingered Bass

Organ 1

Organ 2

Synth Strings

72

Tight Snare

Loose Kick

Closed Hi Hat

Lo Tom

Melody

Acoustic Guitar

Electric Guitar

Fingered Bass

Organ 1

Organ 2

Synth Strings

74

Tight Snare

Loose Kick

Closed Hi Hat

Melody

Acoustic Guitar

Electric Guitar

Fingered Bass

Organ 1

Organ 2

Synth Strings

76

Tight Snare

Loose Kick

Closed Hi Hat

Melody

Acoustic Guitar

Electric Guitar

Fingered Bass

Organ 1

Organ 2

Synth Strings

78

Tight Snare

Loose Kick

Closed Hi Hat

Melody

Acoustic Guitar

Electric Guitar

Fingered Bass

Organ 1

Organ 2

Synth Strings

Tight Snare

Unknown - 186

♩ = 82,000038

44

49

55

61

67

73

76

Loose Kick

Unknown - 186

♩ = 82,000038

5

11

17

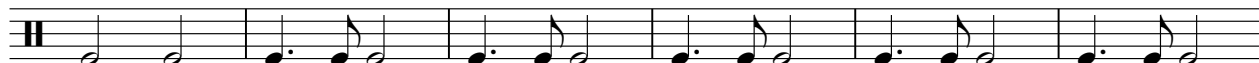

23

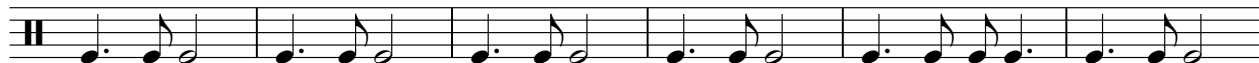

29

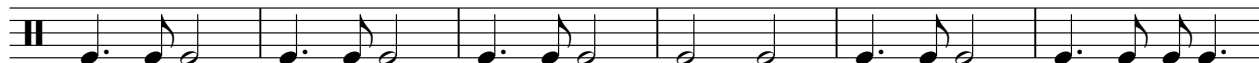

35

41

47

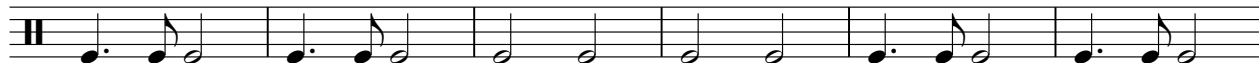

53

59

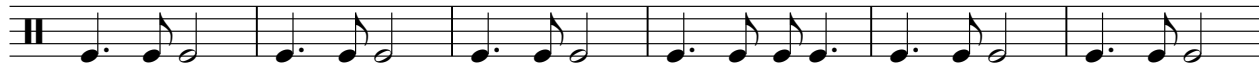

V.S.

2

Loose Kick

65

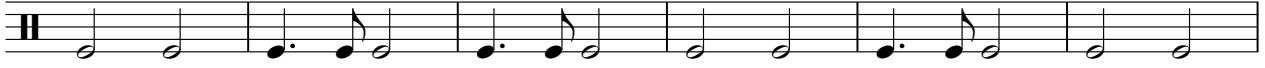

71

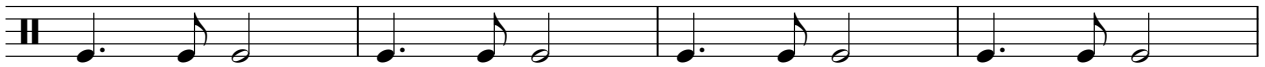

75

Unknown - 186

Closed Hi Hat

♩ = 82,000038

5

9

13

17

21

25

29

33

37

41

V.S.

2

Closed Hi Hat

45

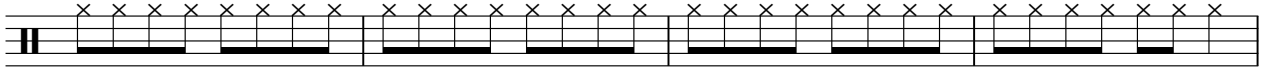

49

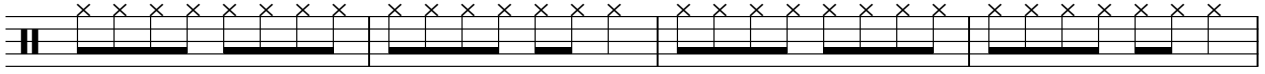

53

57

61

65

69

73

76

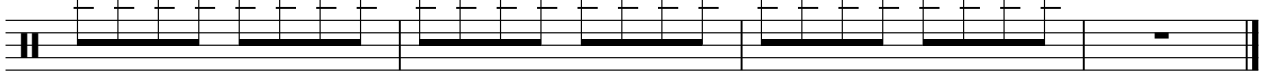

Open Hi Hat

Unknown - 186

♩ = 82,000038

10

10

24

19

48

19

53

25

Lo Mid Tom

Unknown - 186

♩ = 82,000038

20

6

29

7

42

Lo Tom

Unknown - 186

♩ = 82,000038

4 38

46

6

58

12

72

6

Side Stick

Unknown - 186

♩ = 82,000038

5

11

17

23

29

35

41

45

34

Hi Crash Cymbal

Unknown - 186

♩ = 82,000038

13

18

26

32

37

2

43

34

Unknown - 186

Melody

♩ = 82,000038

5

9

13

17

21

25

28

32

36

13

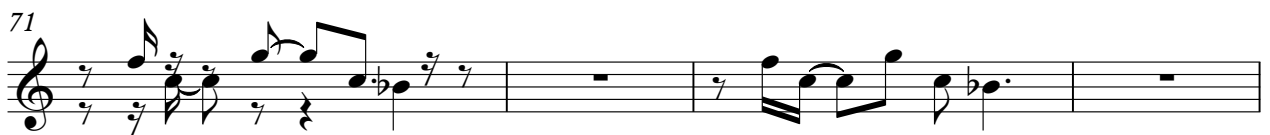

♩ = 82,000038

4

6

8

10

12

14

16

19

22

V.S.

46 **5**

53

55

57

59 **3**

61

64

67 **3**

69

72 **3**

4

Acoustic Guitar

75

77

♩ = 82,000038

V.S.

24

26

28

30

32

35

38

40

42

44

46 **5**

53

55

57

59 **3**

61

64

67 **3**

69

72 **3**

4

Electric Guitar

75

77

Unknown - 186

Fingered Bass

♩ = 82,000038

4

8

13

18

23

29

34

38

43

48

V.S.

52

59

64

68

72

75

Organ 2

Unknown - 186

♩ = 82,000038

36

42

2 21 e

68

b. a e b. a e b. a e

74

b. a e b. a e b. a e 2

Unknown - 186

Synth Strings

♩ = 82,000038

5

13

20

29

36

45

53

61

68

74

Lead 6(voice)

Unknown - 186

♩ = 82,000038

44 33