

Unknown - 191

♩ = 120,000000 ♩ = 114,000168

Tenor Saxophone

Percussion

Vibraphone

Flexatone

Jazz Guitar

Electric Guitar

Electric Guitar

Electric Guitar

Electric Bass

Do you t

♩ = 120,000000 ♩ = 114,000168

Viola

4

Perc.

J. Gtr.

E. Gtr.

E. Bass

Do you t

6

Perc.

J. Gtr.

E. Gtr.

E. Bass

Do you t

8

Perc.

J. Gtr.

E. Gtr.

E. Bass

Do you t

10

Perc.

Flex.

J. Gtr.

E. Gtr.

E. Bass

Do you t

Vla.

12

Perc.

Flex.

J. Gtr.

E. Gtr.

E. Bass

Do you t

Vla.

14

Perc.

Flex.

J. Gtr.

E. Gtr.

E. Bass

Do you t

Vla.

16

Perc.

Flex.

J. Gtr.

E. Gtr.

E. Bass

Do you t

Vla.

18

20

22

24

Perc.

Vib.

J. Gtr.

E. Gtr.

E. Bass

Do you t

26

Perc.

Vib.

Flex.

J. Gtr.

E. Gtr.

E. Bass

Do you t

28

Perc.

Vib.

Flex.

J. Gtr.

E. Gtr.

E. Bass

Do you t

30

Perc.

Vib.

Flex.

J. Gtr.

E. Gtr.

E. Bass

Do you t

32

Perc. Vib. Flex. J. Gtr. E. Gtr. E. Bass Do you t

34

Perc. Vib. Flex. J. Gtr. E. Gtr. E. Bass Do you t Vla.

36

Perc.

Flex.

J. Gtr.

E. Gtr.

E. Bass

Do you t

Vla.

38

Perc.

Vib.

Flex.

J. Gtr.

E. Gtr.

E. Bass

Do you t

Vla.

40

Perc. Vib. J. Gtr. E. Gtr. E. Bass Do you t

42

Perc. Vib. J. Gtr. E. Gtr. E. Bass Do you t

44

Perc.

Vib.

J. Gtr.

E. Gtr.

E. Bass

Do you t

46

Perc.

Vib.

J. Gtr.

E. Gtr.

E. Bass

Do you t

48

Perc.

Vib.

J. Gtr.

E. Gtr.

E. Bass

Do you t

50

Perc.

Vib.

Flex.

J. Gtr.

E. Gtr.

E. Bass

Do you t

52

Perc. Vib. Flex. J. Gtr. E. Gtr. E. Bass Do you t

54

Perc. Vib. Flex. J. Gtr. E. Gtr. E. Bass Do you t

56

Perc. Vib. Flex. J. Gtr. E. Gtr. E. Bass Do you t

58

Perc. Vib. Flex. J. Gtr. E. Gtr. E. Bass Do you t Vla.

60

Perc. Flex. J. Gtr. E. Gtr. E. Bass Do you t Vla.

62

Perc. Vib. Flex. J. Gtr. E. Gtr. E. Bass Do you t Vla.

64

Perc. Vib. Flex. E. Gtr. E. Bass Vla.

66

Perc. Vib. Flex. E. Gtr. E. Bass Vla.

68

70

Do you t

72

Ten. Sax.
Perc.
J. Gtr.
E. Gtr.
E. Gtr.
E. Bass
Do you t
Vla.

74

Ten. Sax.
Perc.
J. Gtr.
E. Gtr.
E. Gtr.
E. Bass
Do you t
Vla.

76

Ten. Sax.

Perc.

J. Gtr.

E. Gtr.

E. Gtr.

E. Bass

Do you t

Vla.

80

82

84

Perc.

Vib.

J. Gtr.

E. Gtr.

E. Bass

Do you t

86

Perc.

Vib.

J. Gtr.

E. Gtr.

E. Bass

Do you t

88

Perc.

Vib.

J. Gtr.

E. Gtr.

E. Bass

Do you t

90

Perc.

Vib.

J. Gtr.

E. Gtr.

E. Bass

Do you t

92

Perc. Vib. Flex. J. Gtr. E. Gtr. E. Bass Do you t

94

Perc. Vib. Flex. J. Gtr. E. Gtr. E. Bass Do you t

96

Perc.

Vib.

Flex.

J. Gtr.

E. Gtr.

E. Bass

Do you t

3

98

Perc.

Vib.

Flex.

J. Gtr.

E. Gtr.

E. Bass

Do you t

100

Ten. Sax.

Perc.

Vib.

Flex.

J. Gtr.

E. Gtr.

E. Bass

Do you t

Vla.

102

Ten. Sax.
Perc.
Flex.
J. Gtr.
E. Gtr.
E. Bass
Do you t
Vla.

104

Ten. Sax.
Perc.
Flex.
J. Gtr.
E. Gtr.
E. Bass
Do you t
Vla.

106

Ten. Sax.
Perc.
Flex.
J. Gtr.
E. Gtr.
E. Bass
Do you t
Vla.

108

Ten. Sax.
Perc.
Flex.
J. Gtr.
E. Gtr.
E. Bass
Do you t
Vla.

110

Ten. Sax.
Perc.
Flex.
J. Gtr.
E. Gtr.
E. Bass
Do you t
Vla.

112

Ten. Sax.
Perc.
Flex.
J. Gtr.
E. Gtr.
E. Bass
Do you t
Vla.

114

Ten. Sax.
Perc.
Flex.
J. Gtr.
E. Gtr.
E. Bass
Do you t
Vla.

116

Ten. Sax.
Perc.
Flex.
J. Gtr.
E. Gtr.
E. Bass
Do you t
Vla.

118

Ten. Sax.

Perc.

Flex.

J. Gtr.

E. Gtr.

E. Bass

Do you t

Vla.

120

Ten. Sax.

Perc.

Flex.

J. Gtr.

E. Gtr.

E. Bass

Do you t

Vla.

122

Perc.

Flex.

J. Gtr.

E. Gtr.

E. Bass

Do you t

Vla.

124

Perc.

Flex.

J. Gtr.

E. Gtr.

E. Bass

Do you t

Vla.

Tenor Saxophone

Unknown - 191

♩ = 120,000 00014,000168

68

72

75

78

21

101

105

110

114

118

7

Unknown - 191

Percussion

♩ = 120,000000 ♩ = 114,000168

V.S.

Percussion

42

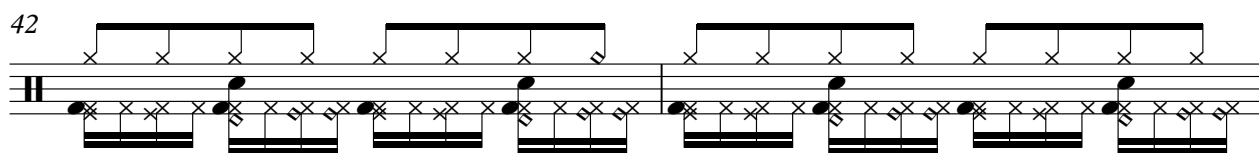

44

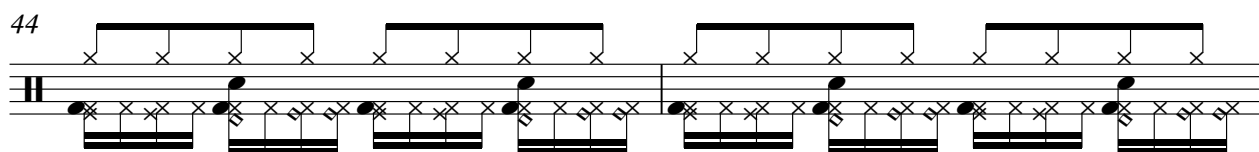

46

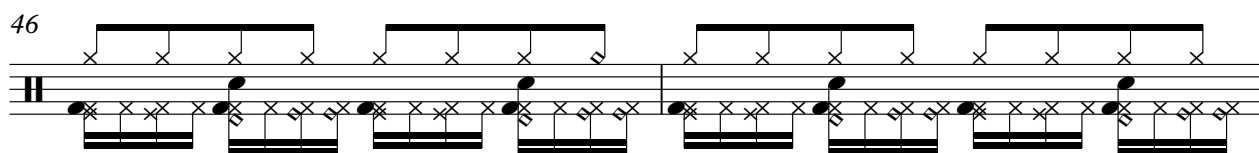

48

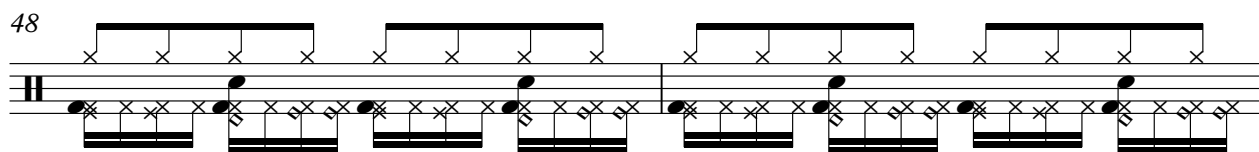

50

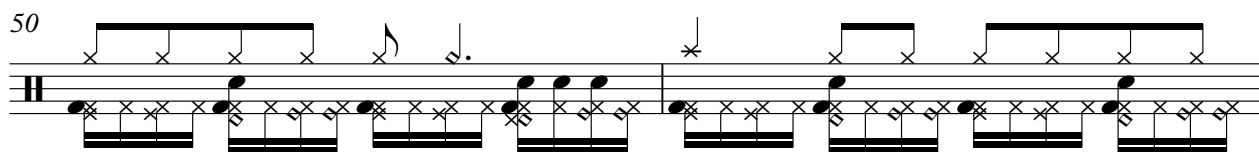

52

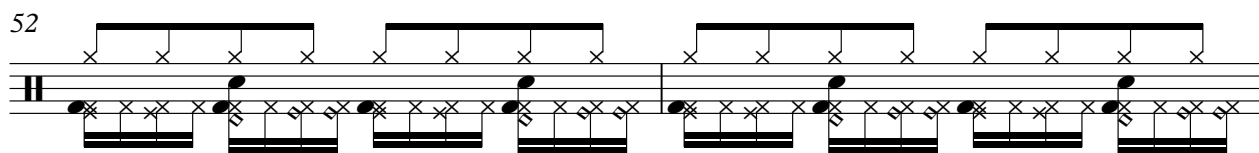

54

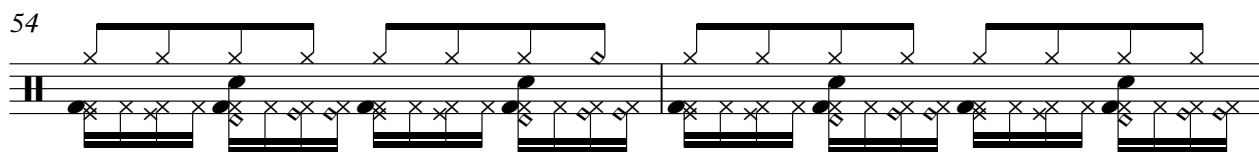

56

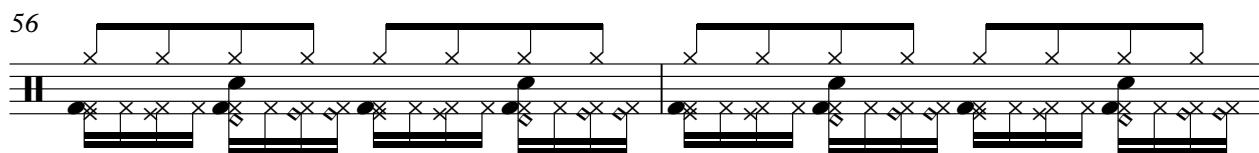

58

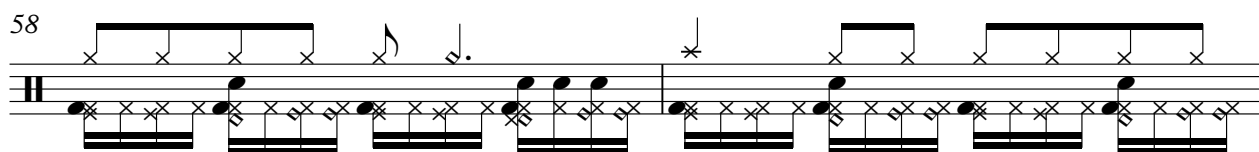

60

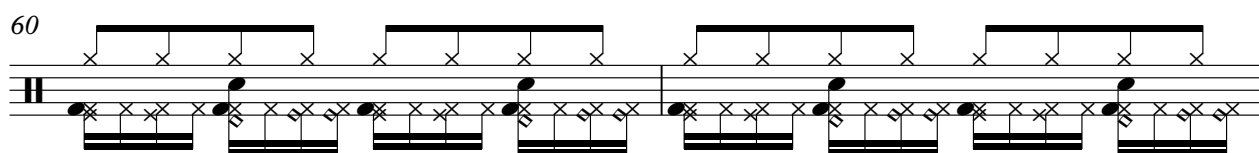

V.S.

82

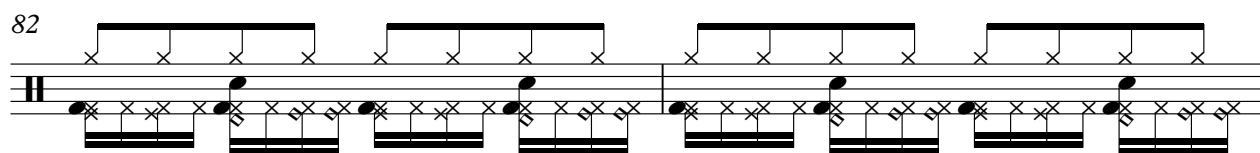

84

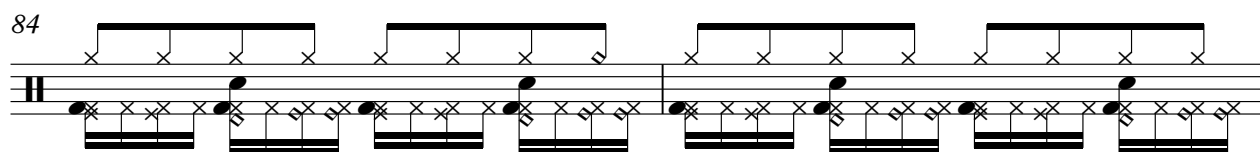

86

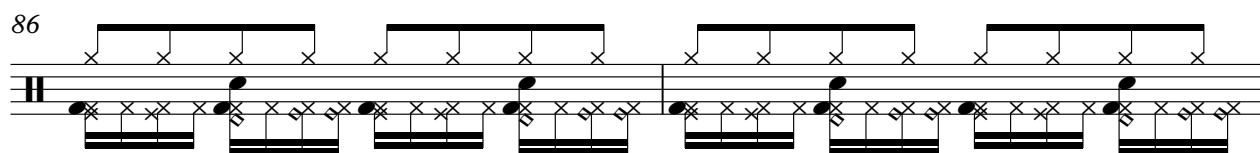

88

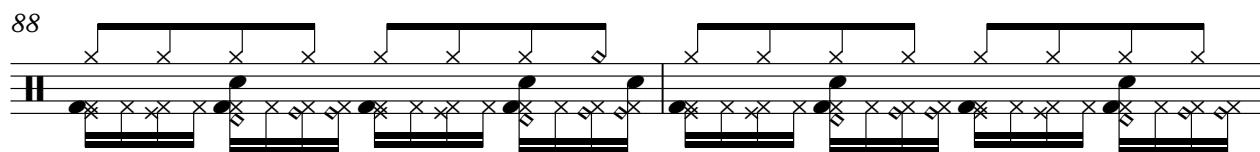

90

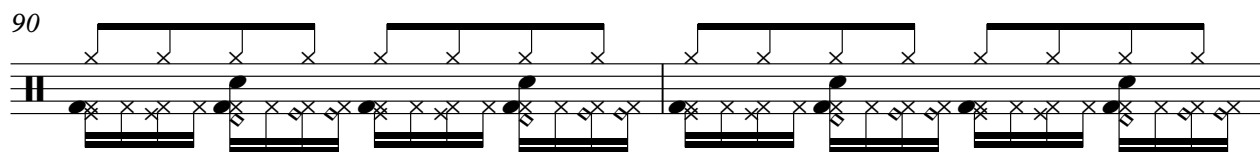

92

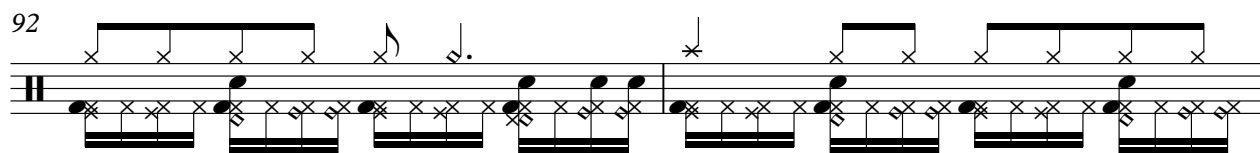

94

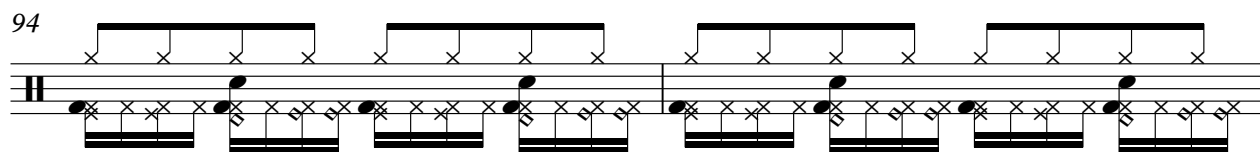

96

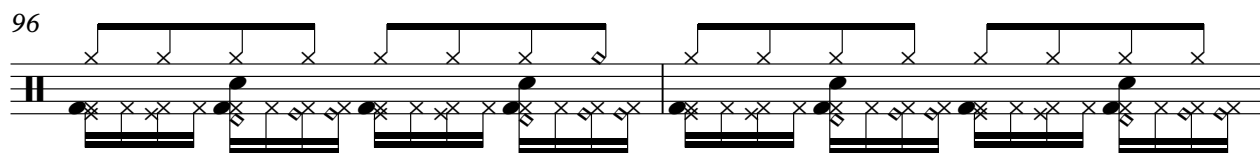

98

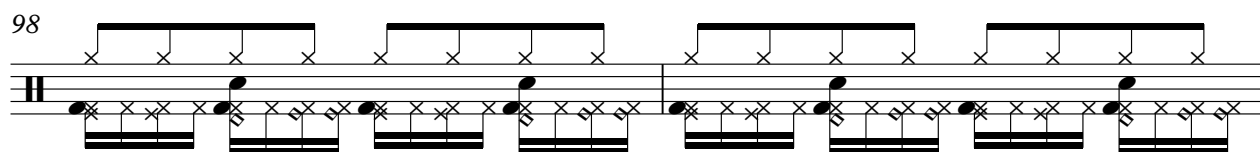

100

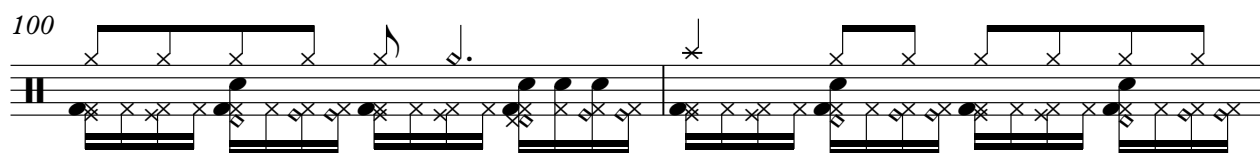

V.S.

Percussion

122

124

Unknown - 191

Vibraphone

♩ = 120,000000 114,000168

17

21

24

27

31

35

42

45

48

51

V.S.

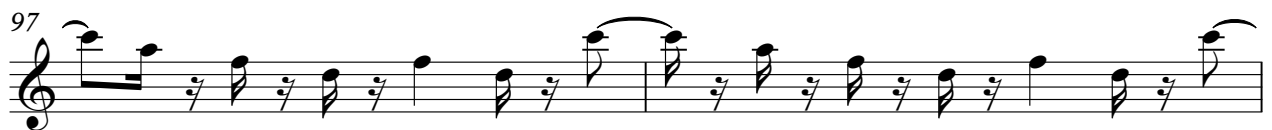

♩ = 120,000000 ♩ = 114,000168

9

16

30

38

56

64

93

101

109

117

V.S.

2

Flexatone

123

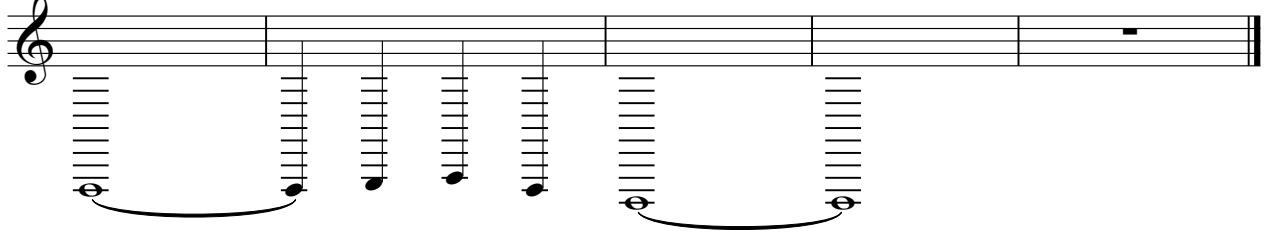

♩ = 120,000000 ♩ = 114,000168

5

9

13

17

21

25

29

33

37

V.S.

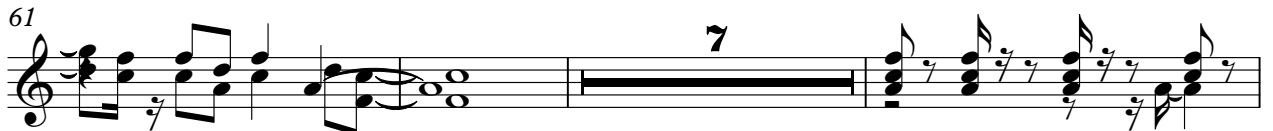

86

90

94

98

102

106

110

114

118

122

Unknown - 191

Electric Guitar

♩ = 120,000000 ♩ = 114,000168

V.S.

52

54

56

58

60

62

65

68

71

74

77

80

83

86

89

92

94

96

98

100

102

104

107

109

111

114

116

118

120

123

6

Electric Guitar

125

♩ = 120,000004,000168

67

72

77

48

♪ = 120,000000 ♪ = 114,000168

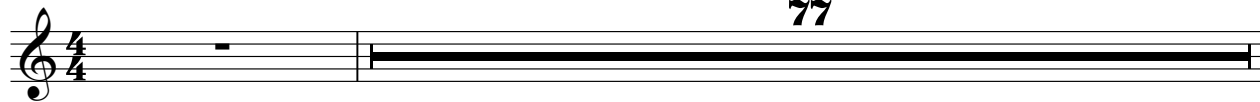

77

79

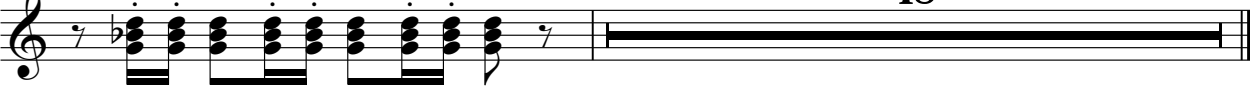

48

Unknown - 191

Electric Bass

♩ = 120,000000 = 114,000168

V.S.

56

59

62

65

68

71

74

77

80

82

84

86

88

90

92

95

98

101

104

107

Unknown - 191

Do you t

♩ = 120,000000 ♩ = 114,000168

4

7

10

14

18

22

V.S.

26

29

32

35

39

43

47

51

54

57

61

70

72

74

76

V.S.

Do you t

80

84

88

92

95

98

101

106

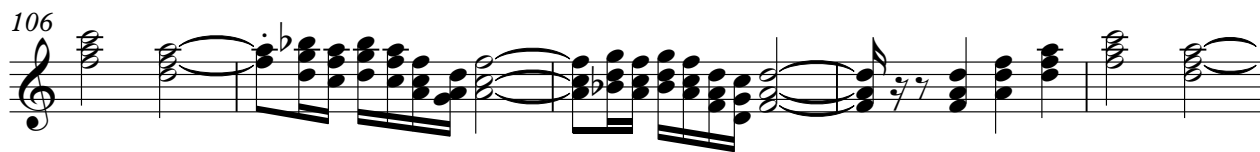

111

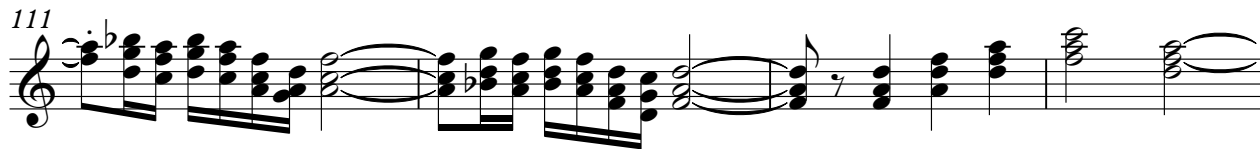

115

119

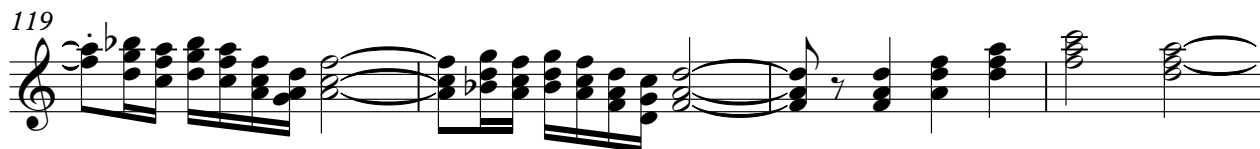

123

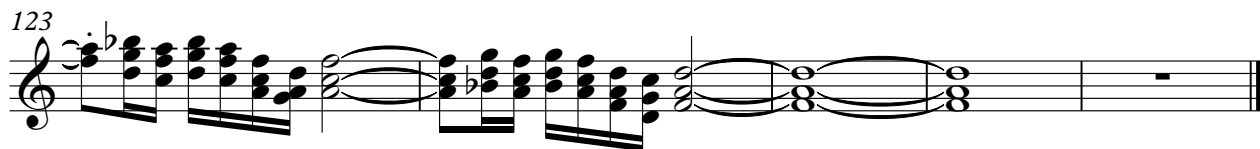

Unknown - 191

Viola

♩ = 120,000000 ♩ = 114,000168

9

14

18

16

37

19

59

63

71

77

22

