

Unknown - 193

♩ = 82,000038

Melody 3

Drums

Melody 1

Melody Extra

Bass

Piano

♩ = 82,000038

Bass

Bass

Guitar

Strings

Melody 2

This musical score is arranged in a vertical system with the following parts from top to bottom:

- Bass:** A single bass line with a few notes.
- Bass:** A single bass line with block chords.
- Melody 2:** A single bass line with a melodic line.

6

Melody 3

Drums

Melody 1

Piano

Bass

Bass

Guitar

Strings

Melody 2

7 6 6 5

Drums

Melody 1

Bass

Piano

Bass

Bass

Guitar

Strings

Melody 2

This musical score is arranged in a vertical system with the following parts from top to bottom:

9 6 6 7

Drums

Melody 1

Bass

Piano

Bass

Bass

Guitar

Strings

Melody 2

3

This musical score page contains the following parts:

13

Melody 3

Drums

Melody 1

Bass

Piano

Bass

Bass

Guitar

Strings

Melody 2

14

Melody 3

Drums

Melody 1

Bass

Piano

Bass

Bass

Guitar

Strings

Melody 2

15 13

Drums

Melody 1

Bass

Piano

Bass

Bass

Guitar

Strings

Melody 2

17 6 6 15

19 17

The musical score consists of the following parts:

21

Melody 3

Drums

Melody 1

Bass

Piano

Bass

Bass

Guitar

Strings

Melody 2

The musical score for page 20 consists of the following parts:

23

Melody 3

Drums

Melody 1

Bass

Piano

Bass

Bass

Guitar

Strings

Melody 2

3

24

Melody 3

Drums

Melody 1

Bass

Piano

Bass

Bass

Guitar

Strings

Melody 2

3

25

Melody 3

Drums

Melody 1

Bass

Piano

Bass

Bass

Guitar

Strings

Melody 2

3

26

Melody 3

Drums

Melody 1

Bass

Piano

Bass

Bass

Guitar

Strings

Melody 2

27

Melody 3

Drums

Melody 1

Bass

Piano

Bass

Bass

Guitar

Strings

Melody 2

Detailed description of the musical score: The score is for page 27, measures 27-30. It consists of ten staves. Melody 3 (top staff) is in treble clef, starting with a whole rest. Drums (second staff) shows a pattern of sixteenth notes with 'x' marks, with two groups of six notes each marked with a '6'. Melody 1 (third staff) is in treble clef, starting with a whole rest. Bass (fourth staff) is in bass clef, starting with a quarter rest. Piano (fifth staff) is in grand staff, featuring complex chords and triplets (marked '3') in both hands. Bass (sixth staff) is in bass clef, starting with a quarter note. Bass (seventh staff) is in bass clef, starting with a whole note. Guitar (eighth staff) is in treble clef, starting with a quarter rest. Strings (ninth staff) is in treble clef, starting with a quarter rest and a triplet (marked '3') of eighth notes. Melody 2 (bottom staff) is in bass clef, starting with a quarter rest.

28

Melody 3

Drums

Melody 1

Bass

Piano

Bass

Bass

Guitar

Strings

Melody 2

Detailed description of the musical score: The score is for page 26, starting at measure 28. It consists of ten staves. Melody 3 (top staff) is in treble clef with a key signature of one sharp (F#) and a common time signature. It features sixteenth-note patterns with sixteenth rests, marked with a '6' above the staff. Drums (second staff) shows a pattern of sixteenth notes and rests. Melody 1 (third staff) is in treble clef and has a few notes in the later measures. Bass (fourth staff) is in bass clef and contains a sequence of notes including a sharp. Piano (fifth staff) is a grand staff with treble and bass clefs, featuring complex chords and triplets. Bass (sixth staff) is in bass clef with a few notes. Bass (seventh staff) is in bass clef with a key signature of one sharp and a common time signature, mostly containing rests. Guitar (eighth staff) is in treble clef with a key signature of one sharp and a common time signature, showing rhythmic patterns with eighth notes and rests. Strings (ninth staff) is in treble clef with a key signature of one sharp and a common time signature, featuring a triplet of eighth notes followed by a long note with a slur. Melody 2 (bottom staff) is in bass clef and has a few notes in the later measures.

29

Melody 3

Drums

Melody 1

Bass

Piano

Bass

Bass

Guitar

Strings

Melody 2

Detailed description of the musical score: The score is for page 29, measures 29-32. It consists of ten staves. Melody 3 (top staff) has a whole rest in measure 29. Drums (second staff) has a pattern of sixteenth notes with 'x' marks above them, with two groups of six notes each, indicated by a '6' above the groupings. Melody 1 (third staff) has a whole rest in measure 29 and a quarter note in measure 30. Bass (fourth staff) has a quarter rest in measure 29 and a series of eighth notes in measure 30. Piano (fifth staff) has a complex accompaniment with slurs and accents, including two groups of three notes marked with a '3'. Bass (sixth staff) has a quarter note in measure 29 and a quarter note in measure 30. Bass (seventh staff) has a whole rest in measure 29. Guitar (eighth staff) has a series of eighth notes with slurs. Strings (ninth staff) has a series of eighth notes with slurs, including a group of three notes marked with a '3'. Melody 2 (bottom staff) has a whole rest in measure 29 and a quarter note in measure 30.

30

Melody 3

Drums

Melody 1

Melody Extra

Bass

Piano

Bass

Bass

Guitar

Strings

Melody 2

31 29

33

Melody 3

Drums

Melody 1

Bass

Piano

Bass

Bass

Guitar

Strings

Melody 2

36 33

38

Melody 3

Drums

Melody 1

Bass

Piano

Bass

Bass

Guitar

Strings

Melody 2

39

Melody 3

Drums

Melody 1

Bass

Piano

Bass

Bass

Guitar

Strings

Melody 2

40

Melody 3

Drums

Melody 1

Bass

Piano

Bass

Bass

Guitar

Strings

Melody 2

41

Drums

Melody 1

Bass

Piano

Bass

Bass

Guitar

Strings

Melody 2

6

6

3

3

3

42 39

Drums

Melody 1

Bass

Piano

Bass

Bass

Guitar

Strings

Melody 2

43

Drums

Melody 1

Bass

Piano

Bass

Bass

Guitar

Strings

Melody 2

6

6

3

3

46 43

47

Melody 3

Drums

Melody 1

Bass

Piano

Bass

Bass

Guitar

Strings

Melody 2

48

Melody 3

Drums

Melody 1

Bass

Piano

Bass

Bass

Guitar

Strings

Melody 2

51

Drums

Melody 1

Bass

Piano

Bass

Bass

Guitar

Strings

Melody 2

6

6

3

3

3

52 49

Drums

Melody 1

Bass

Piano

Bass

Bass

Guitar

Strings

Melody 2

55

Melody 3

Drums

Melody 1

Bass

Piano

Bass

Bass

Guitar

Strings

Melody 2

57

Melody 3

Drums

Melody 1

Bass

Piano

Bass

Bass

Guitar

Strings

Melody 2

6

6

3

3

3

3

3

3

58

Melody 3

Drums

Melody 1

Bass

Piano

Bass

Bass

Guitar

Strings

Melody 2

6

6

3

3

3

3

3

3

59

Melody 3

Drums

Melody 1

Bass

Piano

Bass

Bass

Guitar

Strings

Melody 2

60

Melody 3

Drums

Melody 1

Bass

Piano

Bass

Bass

Guitar

Strings

Melody 2

61

Melody 3

Drums

Melody 1

Bass

Piano

Bass

Bass

Guitar

Strings

Melody 2

62

Melody 3

Drums

Melody 1

Bass

Piano

Bass

Bass

Guitar

Strings

Melody 2

63

Melody 3

Drums

Melody 1

Bass

Piano

Bass

Bass

Guitar

Strings

Melody 2

64

Melody 3

Drums

Melody 1

Melody Extra

Bass

Piano

Bass

Bass

Guitar

Strings

Melody 2

67 63

Drums

Melody 1

Bass

Piano

Bass

Bass

Guitar

Strings

Melody 2

68

Melody 3

Drums

Melody 1

Bass

Piano

Bass

Bass

Guitar

Strings

Melody 2

69 65

70

Drums

Melody 1

Bass

Piano

Bass

Bass

Guitar

Strings

Melody 2

6

6

3

3

71

Melody 3

Drums

Melody 1

Bass

Piano

Bass

Bass

Guitar

Strings

Melody 2

73

Melody 3

Drums

Melody 1

Bass

Piano

Bass

Bass

Guitar

Strings

Melody 2

74

Melody 3

Drums

Melody 1

Bass

Piano

Bass

Guitar

Strings

Melody 2

Unknown - 193
Melody 3

♩ = 82,000038

5 6

15 6

27 3 3

38 6

48 6

60 3

69 3

Unknown - 193

Drums

♩ = 82,000038
2

V.S.

Drums

62 **Drums** 3

62 **6** **6** **6** **6** **6** **6** 3

65

65 **6** **6** **6** **6** **6** **6**

68

68 **6** **6** **6** **6** **6** **6** 3

71

71 **6** **6** **6** **6**

73

73 **6** **6** **6**

Unknown - 193
Melody 1

♩ = 82,000038

5

11

17

23

3

3

3

29

35

41

47

53

3

3

59

3

V.S.

2

Melody 1

65

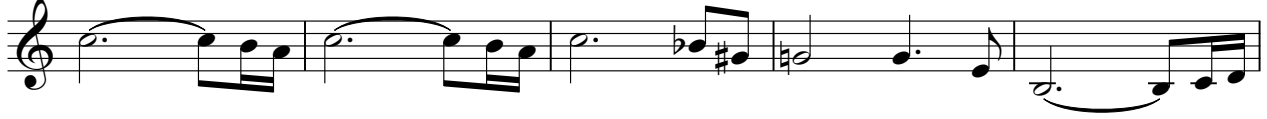

70

Unknown - 193
Melody Extra

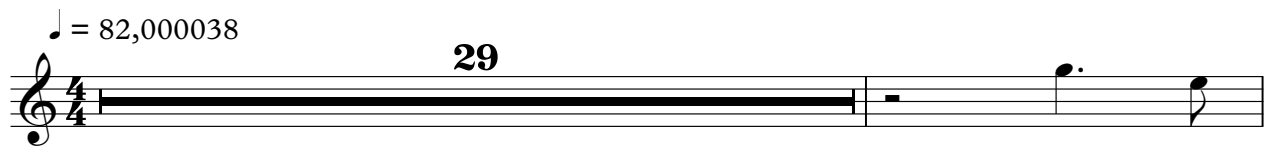

Unknown - 193

Bass

♩ = 82,000038

V.S.

39

43

47

51

55

59

63

67

71

Unknown - 193

Piano

♩ = 82,000038

V.S.

14

16

18

20

22

24

26

27

28

30

32

34

\flat

47

49

51

53

55

57

V.S.

59

61

63

65

67

69

71

73

Unknown - 193

Bass

♩ = 82,000038

V.S.

Unknown - 193

Guitar

♩ = 82,000038

2

7

11

15

19

23

27

31

35

39

V.S.

43

47

51

55

59

63

67

71

73

Unknown - 193

Strings

♩ = 82,000038

V.S.

Unknown - 193
Melody 2

♩ = 82,000038

2

7

3

12

17

3

22

3 3 3

28

34

3

39

3

44

50

3

V.S.

2

55

Melody 2

3 3 3

61

67

72