

Unknown - 199

♩ = 120,000000

French Horn

Trombone

Tuba

Percussion-2

Percussion-3

Percussion-4

Percussion-5

Brass 1

Strings

Cello

On se guette,

♩ = 120,000000

3

French Horn

Trombone

Tuba

Percussion

Percussion-2

Percussion-3

Percussion-4

Percussion-5

Brass 1

Strings

Cello

tra qu'is, a bout de souf fle, mar chant,

5

French Horn

Trombone

Tuba

Percussion

Percussion-2

Percussion-3

Percussion-4

Percussion-5

Brass 1

Strings

Cello

Рѣ tri fѣs dans nos man teaux d'hi ver,

7

French Horn

Trombone

Tuba

Percussion

Percussion-2

Percussion-3

Percussion-4

Percussion-5

Brass 1

Strings

Cello

re fou l'is aux fron tières du men souge des ma tiens qui

Detailed description of the musical score: The score is for a full orchestra and includes lyrics. It is in 2/4 time with a key signature of two flats (B-flat and E-flat). The French Horn and Trombone parts play a melodic line starting on a quarter rest, followed by eighth notes. The Tuba part plays a simple bass line of quarter notes. The Percussion section consists of five parts: Percussion 1 has a snare drum pattern; Percussion 2 has a cymbal pattern; Percussion 3 has a tom-tom pattern; Percussion 4 has a snare drum pattern; Percussion 5 has a cymbal pattern. The Brass 1 part plays a melodic line starting on a quarter rest, followed by eighth notes. The Strings part plays a simple bass line of quarter notes. The Cello part plays a simple bass line of quarter notes. The lyrics are: 're fou l'is aux fron tières du men souge des ma tiens qui'.

9

French Horn

Trombone

Tuba

Percussion

Percussion-2

Percussion-3

Percussion-4

Percussion-5

Brass 1

Strings

Cello

cri vent. Tu is par des rêves qui m'entraînent,

12

French Horn

Trombone

Tuba

Percussion

Percussion-2

Percussion-3

Percussion-4

Percussion-5

Brass 1

Strings

Cello

in cras sis de cer ti tudes, dans un monde gra vi de

15

French Horn

Trombone

Tuba

Percussion

Percussion-2

Percussion-3

Percussion-4

Percussion-5

Brass 1

Strings

Cello

so li tude. Sa voir si quel que part il y a

18

French Horn

Trombone

Tuba

Percussion

Percussion-2

Percussion-3

Percussion-4

Percussion-5

Brass 1

Strings

Cello

l'es poir, d'ktre un jour les en fants du ha sard,

21

French Horn

Trombone

Tuba

Percussion

Percussion-2

Percussion-3

Percussion-4

Percussion-5

Brass 1

Strings

Cello

je vois ma vie proj' ter son fa tur dans les pa ce

24

French Horn

Trombone

Tuba

Percussion

Percussion-2

Percussion-3

Percussion-4

Percussion-5

Brass 1

Strings

Cello

silence me in pond, en cret

27

French Horn

Trombone

Tuba

Percussion

Percussion-2

Percussion-3

Percussion-4

Percussion-5

Brass 1

Strings

Cello

son se cret.

3

Detailed description of the musical score: The score is for measures 27, 28, and 29. The key signature has two flats (B-flat and E-flat). The time signature is 3/4. The French Horn part starts with a whole note G4 in measure 27, followed by quarter notes A4, B4, and C5 in measure 28, and a quarter rest in measure 29. The Trombone part has a whole note G3 in measure 27, followed by quarter notes A3, B3, and C4 in measure 28, and a quarter rest in measure 29. The Tuba part has a quarter note G2 in measure 27, followed by eighth notes A2, B2, and C3 in measure 28, and a triplet of eighth notes G2, A2, B2 in measure 29. Percussion 1 has a quarter rest in measure 27, a quarter note G4 in measure 28, and a quarter note G4 in measure 29. Percussion 2 has a whole note G4 in measure 27 and rests in measures 28 and 29. Percussion 3 has a rhythmic pattern of eighth notes with 'x' marks above them. Percussion 4 has a quarter rest in measure 27, a quarter note G4 in measure 28, and a quarter note G4 in measure 29. Percussion 5 has a quarter note G4 in measure 27, followed by eighth notes A4, B4, and C5 in measure 28, and a quarter note G4 in measure 29. Brass 1 has a whole note chord of G3, B3, and D4 in measure 27, followed by quarter notes G3, B3, and D4 in measure 28, and a quarter rest in measure 29. Strings have a whole note chord of G3, B3, and D4 in measure 27, followed by quarter notes G3, B3, and D4 in measure 28, and a quarter rest in measure 29. The Cello part has a quarter note G2 in measure 27, followed by eighth notes A2, B2, and C3 in measure 28, and a triplet of eighth notes G2, A2, B2 in measure 29.

30

French Horn

Trombone

Tuba

Percussion

Percussion-2

Percussion-3

Percussion-4

Percussion-5

Brass 1

Strings

Cello

En gland, en gland au bout de l'At lan tique, je suis

Detailed description of the musical score: The score is for a 30-measure passage. It features seven staves: French Horn (treble clef), Trombone (bass clef), Tuba (bass clef), Percussion (five staves with various rhythmic patterns), Brass 1 (treble clef), Strings (bass clef), and Cello (bass clef). The French Horn part has lyrics: 'En gland, en gland au bout de l'At lan tique, je suis'. The Trombone part has a melodic line with lyrics. The Tuba part has a rhythmic pattern. The Percussion parts have various rhythmic patterns. The Brass 1 part has a melodic line. The Strings part has a rhythmic pattern. The Cello part has a rhythmic pattern.

33

French Horn

Trombone

Tuba

Percussion

Percussion-2

Percussion-3

Percussion-4

Percussion-5

Brass 1

Strings

Cello

un gñ nie, et je crois en Dieu, et

35

French Horn

Trombone

Tuba

Percussion

Percussion-2

Percussion-3

Percussion-4

Percussion-5

Brass 1

Strings

Cello

je crois que Dieu en Claude a foi; et

37

French Horn

Trombone

Tuba

Percussion

Percussion-2

Percussion-3

Percussion-4

Percussion-5

Brass 1

Strings

Cello

Claude c'est moi. Chan tons nos rives des p^oce

40

French Horn

Trombone

Tuba

Percussion

Percussion-2

Percussion-3

Percussion-4

Percussion-5

Brass 1

Strings

Cello

sur me et there de toutes ca ni

43

French Horn

Trombone

Tuba

Percussion

Percussion-2

Percussion-3

Percussion-4

Percussion-5

Brass 1

Strings

Cello

gnées, chan tons la vie

46

French Horn

Trombone

Tuba

Percussion

Percussion-2

Percussion-3

Percussion-4

Percussion-5

Brass 1

Strings

Cello

qui est en nous. et au tour de

49

French Horn

Trombone

Tuba

Percussion

Percussion-2

Percussion-3

Percussion-4

Percussion-5

Brass 1

Strings

Cello

nous. Lais sons, lais sons en trer,

52

French Horn

Trombone

Tuba

Percussion

Percussion-2

Percussion-3

Percussion-4

Percussion-5

Brass 1

Strings

Cello

55

French Horn

Trombone

Tuba

Percussion

Percussion-2

Percussion-3

Percussion-4

Percussion-5

Brass 1

Strings

Cello

leil. Lais sez, laissez en trer,

58

French Horn

Trombone

Tuba

Percussion

Percussion-2

Percussion-3

Percussion-4

Percussion-5

Brass 1

Strings

Cello

en trer le so leil. en

60

French Horn

Trombone

Tuba

Percussion

Percussion-2

Percussion-3

Percussion-4

Percussion-5

Brass 1

Strings

Cello

trer le so leil.

Unknown - 199

French Horn

♩ = 120,000000

On se guette, tra qu'is, a bout de souf fle, mar chant,

5
Рѣ три fiys dans nos man teaux d'hi ver, re fou liys aux fron tiyres du

8
men songe des na tions qui cri vent. Tu йs par des rkves chi mйriques,

12
й cra sйs de cer ti tudes, dans un monde gla cy de so li tude. Sa voir

17
si quel que part il y a l'es poir, d'кtre un jour les en fants du ha sard,

21
je vois ma vie proj' ter son fu tur dans l'es pa ce, et le si lence

25
me rй pond, en se cret son se cret. En gland,

31
en gland au bout de l'At lan tique, je suis un gй nie, et je crois en Dieu, et

35
je crois que Dieu en Claude a foi; et Claude c'est moi. Chan tons nos

39
rkves d'es pace sur u ne ci thare de toiles d'a rai gnyes, et chan tons V.S.

2

French Horn

45

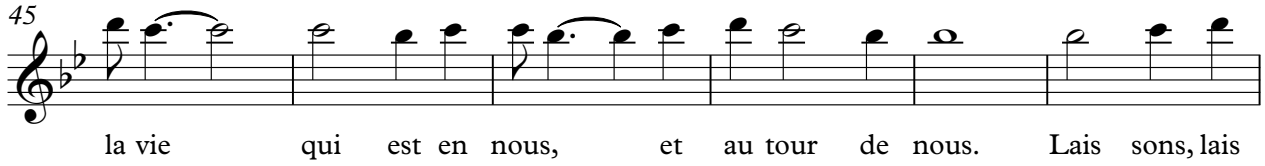

la vie qui est en nous, et au tour de nous. Lais sons, lais

51

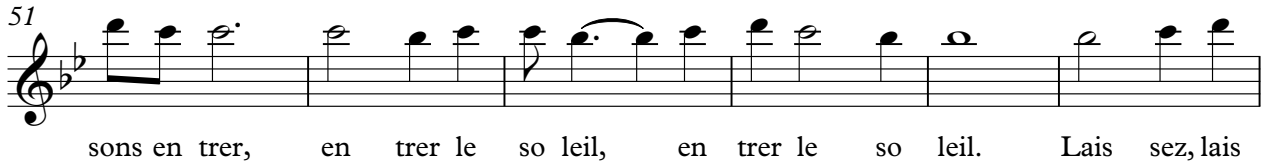

sons en trer, en trer le so leil, en trer le so leil. Lais sez, lais

57

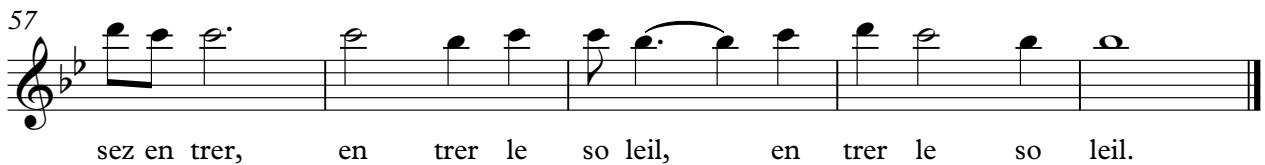

sez en trer, en trer le so leil, en trer le so leil.

Trombone

Unknown - 199

♩ = 120,000000

V.S.

2

56

Trombone

Unknown - 199

Tuba

♩ = 120,000000

6

11

16

21

26

31

36

41

46

V.S.

Percussion

Unknown - 199

♩ = 120,000000

2

9

16

23

30

37

44

51

56

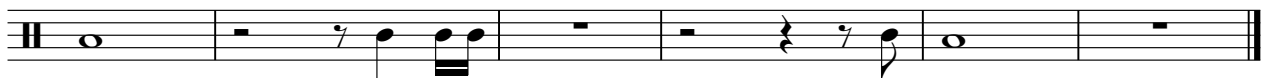

Percussion-2

Unknown - 199

♩ = 120,000000

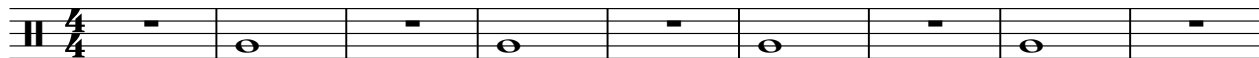

10

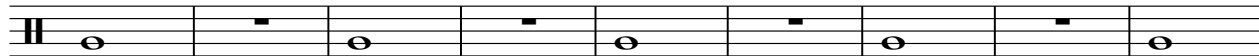

19

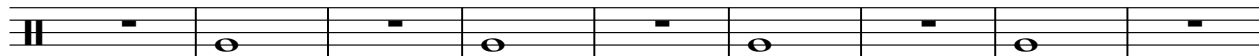

28

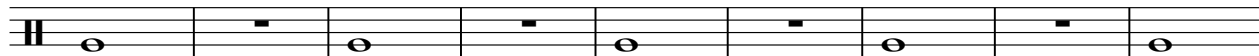

37

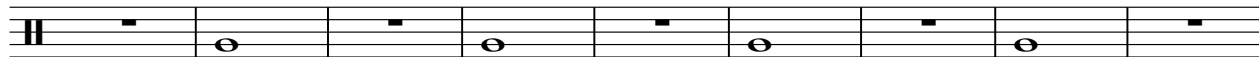

46

54

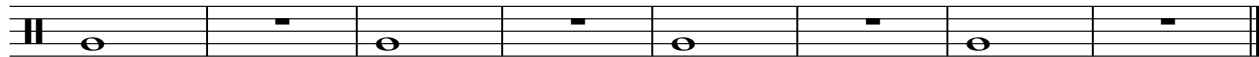

Unknown - 199

Percussion-3

♩ = 120,000000

5/4

5

9

13

17

21

25

29

33

37

V.S.

2

Percussion-3

41

45

49

53

57

59

♩ = 120,000000

8

14

20

26

32

38

44

50

56

♩ = 120,000000

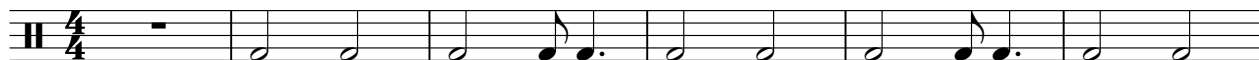

7

13

19

25

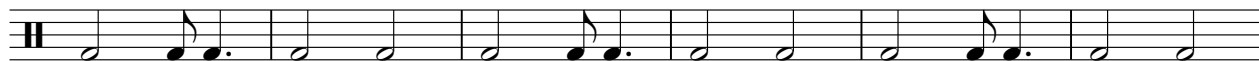

31

37

43

49

55

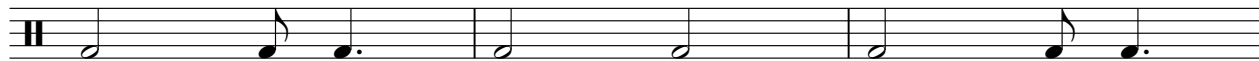

V.S.

2

Percussion-5

58

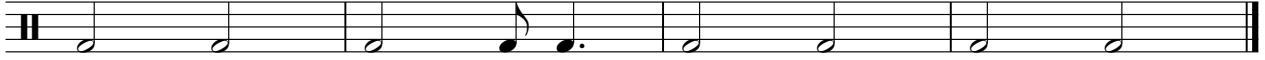

Brass 1

Unknown - 199

$\text{♩} = 120,000000$

1

6

11

17

22

28

33

38

V.S.

2

Brass 1

44

50

56

Unknown - 199

Strings

♩ = 120,000000

7

14

21

28

34

41

50

56

Unknown - 199

Cello

♩ = 120,000000

6

11

16

21

27

32

37

42

47

V.S.

2

Cello

52

57

