

Unknown - 233

♩ = 165,000168

Melody

Tuba

Drums

Steel gt

Clean gt

Clean gt

Fretless

Choir oh

♩ = 165,000168

Strings

4

Drums

Steel gt

Clean gt

2

6

Drums

Steel gt

Clean gt

Fretless

8

Melody

Drums

Steel gt

Clean gt

Fretless

Eh la be

10

Melody

Drums

Steel gt

Clean gt

Fretless

nzi na o gr̃ gio rno co sta se mpredi ñ e

12

Melody

la li ce de e pre ci pi ta sva lu ta

Drums

Steel gt

Clean gt

Fretless

14

Melody

tion, sva lu ta

Drums

Steel gt

Clean gt

Fretless

Choir oh

16

Melody

Drums

Steel gt

Clean gt

Fretless

Choir oh

tion. Ca

18

Melody

Drums

Steel gt

Clean gt

Fretless

Choir oh

mbia no i or ve rni nie nte ca mbiala sti c'e'un

20

Melody

bu co ^{na} llo Sta to dove i soldan ^{ga} sva lu ta

Drums

Steel gt

Clean gt

Fretless

Choir oh

22

Melody

tion, ³ sva lu ta

Drums

Steel gt

Clean gt

Fretless

Choir oh

24

Melody

Drums

Steel gt

Clean gt

Fretless

Choir oh

26

Melody

Drums

Steel gt

Clean gt

Clean gt

Fretless

o a mo re mi o non ca pi sco pe re bic ce

28

Melody

Drums

Steel gt

Clean gt

Clean gt

Fretless

rco per ferie un po sto al mare, non sva lu ta

30

Melody

Drums

Steel gt

Clean gt

Clean gt

Fretless

Choir oh

tion, sva lu ta

32

Melody

Drums

Steel gt

Clean gt

Clean gt

Fretless

Choir oh

tion. Con il

34

Melody

Drums

Steel gt

Clean gt

Clean gt

Fretless

sala rio di un me se co mpri solo un ca gli...sta

36

Melody

di son ^{gr3} mi ti ma la ge nte do ^{v3} sva lu ta

Drums

Steel gt

Clean gt

Clean gt

Fretless

38

Melody

tion, sva lu ta

Drums

Steel gt

Clean gt

Clean gt

Fretless

Choir oh

40

Melody

Drums

Steel gt

Clean gt

Clean gt

Fretless

Choir oh

tion.

3

42

Melody

Tuba

Drums

Steel gt

Clean gt

Fretless

Mah,

♩ = 160,000000

45

Melody

sia mo in crisi ma senza a ndare in la'

Tuba

Drums

Steel gt

Clean gt

Fretless

48

Melody

l'A me ri ca e' qua.

Tuba

Drums

Steel gt

Clean gt

Fretless

♩ = 165,000168

51

Melody

In au to mo bi le de stra da tre

Drums

Steel gt

Clean gt

Fretless

Strings

53

Melody

nt'a nni si o ra co ntra ma no va nno

Drums

Steel gt

Clean gt

Fretless

Strings

55

Melody

Drums

Steel gt

Clean gt

Fretless

Choir oh

Strings

in tanti si chesco ntra tion,

57

Melody

Drums

Steel gt

Clean gt

Fretless

Choir oh

Strings

chesco ntra tion.

59

Melody

Drums

Steel gt

Clean gt

Fretless

Choir oh

Strings

Co n la nuo va ban ca dei se que

61

Melody

Drums

Steel gt

Clean gt

Fretless

Choir oh

Strings

stri che c'e' di temi il lo re de lla'

63

Melody

vi ta qual e' sva lu ta tion,

Drums

Steel gt

Clean gt

Clean gt

T
A
B

3 3 3 3 3 3 3 3 3 3 3 3

Fretless

Choir oh

Strings

65

Melody

sva lu ta tion.

Drums

Steel gt

Clean gt

Clean gt

Fretless

Choir oh

Strings

67

Melody

Drums

Steel gt

Clean gt

Clean gt

Fretless

Choir oh

Strings

I o a mo mi o non ca

69

Melody

Drums

Steel gt

Clean gt

Clean gt

Fretless

pi sco pe tu voifare ga llo poi fai

pi sco pe tu voifare ga llo poi fai

71

Melody

Drums

Steel gt

Clean gt

Clean gt

Fretless

Choir oh

l'uo vo per mi sul le tta tion,

73

Melody

Drums

Steel gt

Clean gt

Clean gt

Fretless

Choir oh

sul le tta tion.

75

Melody

Drums

Steel gt

Clean gt

Clean gt

Fretless

Choir oh

Ne ssu no che ci inse gna a non u

77

Melody

Drums

Steel gt

Clean gt

Clean gt

Fretless

cci de re e' si vi ve piu' a rmi che di

83

Drums

Steel gt

Clean gt

Fretless

Choir oh

85

Melody

Tuba

Drums

Steel gt

Clean gt

Fretless

Strings

♩ = 160,000000

Ma que st'I ta lia qua

88

Melody

Tuba

Drums

Steel gt

Clean gt

Fretless

Strings

se lo vuo le sa

91

Melody

Tuba

Drums

Steel gt

Clean gt

Fretless

Strings

che ce la fa ra`

94

Melody
e il si ste ma c'e'

Tuba

Drums

Steel gt

Clean gt

Fretless

Strings

97

Melody
qua ndo pensi a te pe nsa...

Tuba

Drums

Steel gt

Clean gt

Fretless

Strings

100 ♩ = 165,000168

Clean gt

107

Drums

Steel gt

Clean gt

Clean gt

Fretless

4 4 11 11 4 4 4 11 4 11 4 11 4

T
A
B

109

Drums

Steel gt

Clean gt

Clean gt

Fretless

4 4 2 11 11 14 14 11 6 8

T
A
B

111

Drums

Steel gt

Clean gt

Clean gt

Fretless

Choir oh

113

Drums

Steel gt

Clean gt

Clean gt

Fretless

Choir oh

115

Drums

Steel gt

Clean gt

Clean gt

Fretless

Choir oh

4 4 11 11 4 4 4 11 4 11 4 11 4

T
A
B

117

Drums

Steel gt

Clean gt

Clean gt

Fretless

Choir oh

4 4 2 11 11 14 14 11 6 8

T
A
B

119

Drums

Steel gt

Clean gt

Clean gt

Fretless

Choir oh

121

Drums

Steel gt

Clean gt

Clean gt

Fretless

Choir oh

123

Drums

Steel gt

Clean gt

Clean gt

Fretless

Choir oh

T
A
B

4 3 4 4 3 11 11 4 4 3 4 11 4 11 4 11 4 11 4

125

Drums

Steel gt

Clean gt

Clean gt

Fretless

Choir oh

T
A
B

4 4 6 6 2 11 7 11 14 14 16 16 11 6 8

127

Melody

Tuba

Drums

Steel gt

Clean gt

Clean gt

Fretless

Choir oh

Strings

- Clean guitar (Fretboard):** A diagram showing fret numbers: 6, 8, 6, 11, 11, 6.

Unknown - 233

Melody

♩ = 165,000168

7

Eh la be nzi na o gnignoco sta

11

sempræi piu` e la li ra ce de e pre ci pi ta giu` sva lu ta

14

tion, sva lu ta tion. Ca

18

mbiano i go ve rninie nte cambiala ssu` c'e`un bu co ne llo Sta to dove

21

i soldãngiu` svalu ta tion, svalu ta tion.

25

I o a mo re mi o non ca pi sco pe rche` ce

28

rcoper le ferie un po sto amare non c'e` sva lu ta tion,

31

sva lu ta tion. Con il salariodi urme seco mpri

35

soloun ca ffe` gli...sta disongremi ti ma la ge ntedo v'e` sva lu ta

38

tion, sva lu ta tion. **3**

44 $\text{♩} = 160,000000$ 

Mah, sia mo in crisina senza a ndare in la' l'A

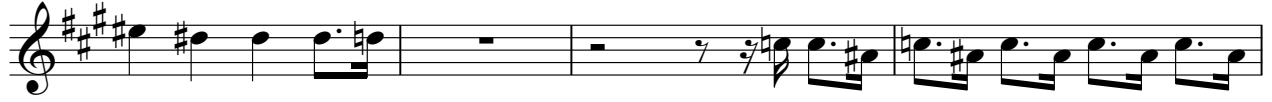
49 $\text{♩} = 165,000168$ 

me ri ca e` qua. In au to mo bi le a de strada tre

53

nt'anni si va o ra contròma no va nno intantisi sa chesco ntra

56

tion, chesco ntra tion. Co n

60

la nuova banca dei se que strichec'e` di temiil va lo re de lla

63

vi taquale` svalu ta tion, svalu ta tion.

67

I o a mo re mi o non ca pi sco pe rche` tu

70

vuofare il ga llopoi fai l'uo vo per me sul le tta tion,

73

sul le tta tion. Ne ssu no checi insna anon u

77

cci dere c'e` si vi vepiu'di a rmihe di pa neperche` assassi nation,

Melody

3

81

♩ = 160,000000

88

93

98

♩ = 165,000168

104

23

Tuba

Unknown - 233

$\text{♩} = 165,000168$ **43** $\text{♩} = 160,000000$

43

47 $\text{♩} = 165,000168$

51 $\text{♩} = 160,000000$ **35**

51

89

94

98 $\text{♩} = 165,000168$ **28**

98

Unknown - 233

Drums

♩ = 165,000168

V.S.

2

Drums

35

38

41

$\text{♩} = 160,000000$

46

$\text{♩} = 165,000168$

51

54

57

60

63

66

Drums

69

72

75

78

81

85

$\text{♩} = 160,000000$

91

96

$\text{♩} = 165,000168$

3

Drums

103

106

109

112

115

118

121

124

126

Unknown - 233

Steel gt

♩ = 165,000168

4

7

9

11

13

15

17

19

21

23

V.S.

25

27

29

31

33

35

37

39

42

$\text{♩} = 160,000000$

46

49  $\text{♩} = 165,000168$

52 

54 

56 

58 

60 

62 

64 

66 

68 

70

72

74

76

78

80

82

86

$\text{♩} = 160,000000$

89

92

95

98

♩ = 165,000168

4

104

106

108

110

112

114

116

118

V.S.

120

122

124

126

Unknown - 233

Clean gt

♩ = 165,000168

4

6

8

10

12

15

18

20

23

V.S.

26

31

36

41

♩ = 160,000000

43

46

♩ = 165,000168

49

52

54

57

60

62

65

68

72

76

80

83

♩ = 160,000000

85

88

119

121

124

126

2 86 ♩ = 160,000000 **14** ♩ = 165,000168 **3** Clean gt

T			3	1	4	4	4	4	4	4	4	4	4
A	-----												
B													

105

T	4	4	4	4	4	4	4	4	4	4	4	4	4	4	4	4	4
A	3	3	3	3	3	3	3	3	3	3	3	3	3	3	3	3	3
B																	

109

T	4	4	2	11	11	14	14	11	6	8	6	8	6	11	11	6
A	6	6		7	7	16	16									
B																

112

T	4	4	4	4	4	4	4	4	4	4	4	4	4	4	4	4	4
A	3	3	3	3	3	3	3	3	3	3	3	3	3	3	3	3	3
B																	

116

T	11	11	11	11	4	4	4	2	11	11	14	14	11	6	8
A	11	4	11	4	11	4	11	4	7	7	16	16			
B															

119

T	6	8	6	11	11	3	1	4	4	4	4	4	4	4	4	4	4
A								3	3	3	3	3	3	3	3	3	3
B																	

122

T	4	4	4	4	4	4	4	4	4	4	4	4	4	4	4	4	4
A	3	3	3	3	3	3	3	3	3	3	3	3	3	3	3	3	3
B																	

125

T	4	4	2	11	11	14	14	11	6	8	6	8	6	11	11	6
A	6	6		7	7	16	16									
B																

Unknown - 233

Fretless

♩ = 165,000168

5

10

15

20

25

30

35

40

♩ = 160,000000

2

46

♩ = 165,000168

52

57

62

67

72

77

82

$\text{♩} = 160,000000$

89

95

$\text{♩} = 165,000168$

104

110

116

122

125

Unknown - 233

Choir oh

♩ = 165,000168

13

18

24

32

40

♩ = 160,000000 ♩ = 165,000168

56

62

68

76

83

♩ = 160,000000 ♩ = 165,000168

112

118

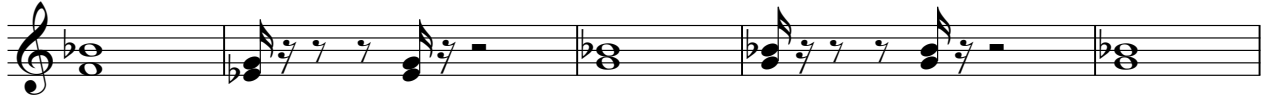

123

