

Unknown - 243

♩ = 143,000137

Flute

Clarinet in B♭

Horn in F

Percussion

Pedal Steel Guitar

5-string Fretless Electric Bass

Soprano

Harpsichord

♩ = 143,000137

Synth Strings

Orchestra Hit

Violoncello

Solo

Solo

8

Cl.

P. S. Gtr.

E. Bass

Hpsd.

3

13

Cl.

P. S. Gtr.

E. Bass

Hpsd.

18

Cl.

P. S. Gtr.

E. Bass

Hpsd.

23

Cl.

P. S. Gtr.

E. Bass

Hpsd.

Syn. Str.

28

Cl.

P. S. Gtr.

E. Bass

Syn. Str.

35

Cl.

Perc.

P. S. Gtr.

E. Bass

Syn. Str.

Orch. Hit

Vc.

Solo

39

Cl.

Perc.

P. S. Gtr.

E. Bass

Syn. Str.

Orch. Hit

Vc.

Solo

Detailed description of the musical score: The score is divided into three systems. The first system (measures 28-34) includes Cl., P. S. Gtr., E. Bass, and Syn. Str. The second system (measures 35-38) includes Cl., Perc., P. S. Gtr., E. Bass, Syn. Str., Orch. Hit, Vc., and Solo. The third system (measures 39-42) includes Cl., Perc., P. S. Gtr., E. Bass, Syn. Str., Orch. Hit, Vc., and Solo. The Cl. part features melodic lines with various articulations. The P. S. Gtr. part has complex rhythmic patterns, including triplets and sixteenth-note runs. The Perc. part includes snare and cymbal patterns. The Syn. Str. part provides harmonic support with sustained chords. The Solo part features intricate guitar-like textures with many sixteenth notes.

43

Cl.  
Hn.  
Perc.  
P. S. Gtr.  
E. Bass  
Syn. Str.  
Vc.  
Solo

47

Cl.  
Perc.  
P. S. Gtr.  
E. Bass  
Syn. Str.  
Orch. Hit  
Vc.  
Solo

51

Cl.

Hn.

Perc.

P. S. Gtr.

E. Bass

Syn. Str.

Vc.

Solo

55

Fl.

Cl.

P. S. Gtr.

E. Bass

Hpsd.

Vc.

Solo

60

Fl.

P. S. Gtr.

E. Bass

Hpsd.

Vc.

65

Fl.

Cl.

P. S. Gtr.

E. Bass

Hpsd.

Vc.

70

Fl.

Cl.

P. S. Gtr.

E. Bass

Hpsd.

74

Fl.  
Cl.  
Perc.  
P. S. Gtr.  
E. Bass  
S.  
Hpsd.  
Vc.

79

Cl.  
Perc.  
P. S. Gtr.  
E. Bass  
S.  
Syn. Str.  
Vc.

94

Cl.

Hn.

Perc.

P. S. Gtr.

E. Bass

S.

Syn. Str.

Vc.

Solo

Solo

98

Cl.

Perc.

P. S. Gtr.

E. Bass

S.

Syn. Str.

Orch. Hit

Vc.

Solo

Solo

102

Cl.

Hn.

Perc.

P. S. Gtr.

E. Bass

S.

Syn. Str.

Vc.

Solo

Solo

106

Cl.

Perc.

P. S. Gtr.

E. Bass

S.

Hpsd.

Syn. Str.

Orch. Hit

Vc.

Solo

Solo

110

Hn.  
Perc.  
P. S. Gtr.  
E. Bass  
S.  
Syn. Str.  
Vc.  
Solo  
Solo

114

Cl.  
Perc.  
P. S. Gtr.  
E. Bass  
S.  
Syn. Str.  
Orch. Hit  
Vc.  
Solo  
Solo

118

Cl.

Hn.

Perc.

P. S. Gtr.

E. Bass

S.

Hpsd.

Syn. Str.

Vc.

Solo

Solo

- Hn. (Horn):** Silent throughout.
- P. S. Gr. (Piano/Synth):** Silent throughout.
- S. (Saxophone):** Silent throughout.
- Hpsd. (Harpsichord):** Silent throughout.
- Orch. Hit (Orchestral Hit):** Silent throughout.
- Solo (Solo):** Silent throughout.

Flute

Unknown - 243

♩ = 143,000137

56

62

69

75

49

Unknown - 243

Clarinet in B $\flat$

$\text{♩} = 143,000137$

7

12

17

22

28

33

38

44

49

54

9

Clarinet in B♭

123

Unknown - 243

Percussion

♩ = 143,000137

35

39

43

47

51

74

79

84

89

93

V.S.

Percussion

98

102

107

112

117

123

126

Unknown - 243

Pedal Steel Guitar

♩ = 143,000137

7

11

15

20

25

29

34

38

41

44

V.S.

Pedal Steel Guitar

4

120

Pedal Steel Guitar

123

5-string Fretless Electric Bass Unknown - 243

♩ = 143,000137

15

23

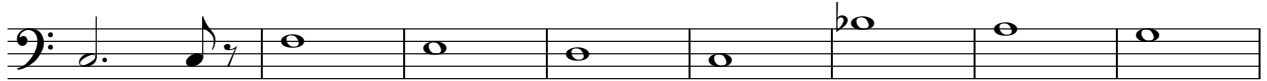

31

38

43

48

52

3

59

67

75

83

90

95

100

106

111

116

122

126

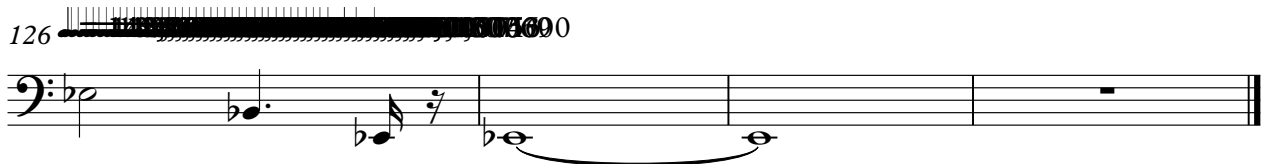

Unknown - 243

Harpisichord

♩ = 143,000137

56

60

64

68

71

74

79

**27**

**27**

108

**13**

**3** **3**

**13** **3** **3**

Unknown - 243

Synth Strings

♩ = 143,000137

8 **16**

30

38 **2**

48 **31**

85 **2**

95 **5**

108

117 **4**

125

♩ = 143,000137

36

42

6 39

90

6

101

7 6

116

8 3

Unknown - 243

Violoncello

♩ = 143,000137

37

44

53

64

77

84

91

99

2

107

Violoncello

113

118

2

124

$\text{♩} = 140,000137$

$\text{♩} = 141,000305$

$\text{♩} = 111,000114$

$\text{♩} = 142,000076$

Unknown - 243

Solo

♩ = 143,000137

8 **30**

40

43

46

49

52

54 **32**

120

124

Unknown - 243

Solo

♩ = 143,000137

89

93

99

4

108

114

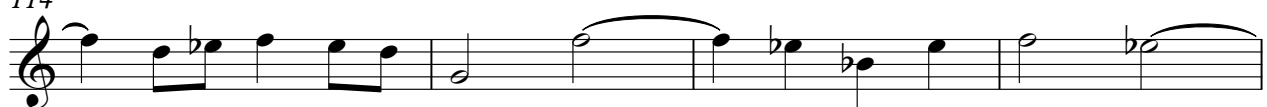

118

6

3

