

Unknown - 251

♩ = 120,000000

Flute

Percussion

Jazz Guitar

Electric Guitar

Electric Guitar

Electric Guitar

5-string Electric Bass

Alto

Orchestra Hit

Orchestra Hit

Pad 5 (Bowed)

FX 5 (Brightness)

♩ = 120,000000

4

Perc.

E. Gtr.

E. Gtr.

E. Bass

Orch. Hit

Orch. Hit

Pad 5

7

Perc.

E. Gtr.

E. Gtr.

E. Bass

Orch. Hit

Orch. Hit

Pad 5

10

Fl.

Perc.

E. Gtr.

E. Gtr.

E. Bass

Orch. Hit

Orch. Hit

Pad 5

LA GRAN DE CI T

12

Fl.

Perc.

J. Gtr.

E. Gtr.

E. Gtr.

E. Bass

I A' S'IL LU MI NA G I A' CON I NEON

14

Fl.

Perc.

E. Gtr.

E. Bass

A.

E GLI STOP ROS SI E SI RIEM PI R

16

Fl.

Perc.

J. Gtr.

E. Gtr.

E. Gtr.

E. Bass

A.

NEI BAR E NEI PUB DI RU MO RI

18

Fl.

Perc.

E. Gtr.

E. Bass

A.

E DI DI SCOR SI QUE STO TRAF

20

Fl.

Perc.

J. Gtr.

E. Gtr.

E. Gtr.

E. Gtr.

E. Gtr.

E. Bass

A.

FI CO DA NOI NON C'E'M A I NEAN CHE PER

22

Fl.

Perc.

J. Gtr.

E. Gtr.

E. Gtr.

E. Gtr.

E. Bass

AN DA RE IN CENT RO AL LE SE I CO ME FAN

24

Fl.

Perc.

J. Gtr.

E. Gtr.

E. Gtr.

E. Gtr.

E. Bass

NO A NON IM PAZ ZI RE QU I STA AT TEN

26

Fl.

Perc.

E. Gtr.

E. Gtr.

E. Gtr.

E. Bass

A.

Orch. Hit

Orch. Hit

Pad 5

FX 5

TO CHE E SCE UNO E SCE U NO DAI PAR CHEG GIA TI SIA

28

Fl.

Perc.

E. Gtr.

E. Gtr.

E. Bass

A.

Orch. Hit

Orch. Hit

Pad 5

FX 5

MO AL CENT RO DEL MON DO CI SIA MO DENT

30

Fl.

Perc.

E. Gtr.

E. Gtr.

E. Bass

A.

Orch. Hit

Orch. Hit

Pad 5

FX 5

RO ANCHE NOI DO

32

Fl.

Perc.

E. Gtr.

E. Gtr.

E. Bass

A.

Orch. Hit

Orch. Hit

Pad 5

FX 5

VE SUC CE DE TUT TO E PUOI FA RE QUEL

34

Fl.

Perc.

E. Gtr.

E. Gtr.

E. Bass

A.

Orch. Hit

Orch. Hit

Pad 5

FX 5

LO CHE VUOI RI CORDI DO VE'

36

Fl.

Perc.

J. Gtr.

E. Gtr.

E. Gtr.

E. Bass

QUEL LO CA LE CHE CI VAN TUT

38

Fl.

Perc.

E. Gtr.

E. Bass

A.

TE LE MO DEL LE CHE CAC CHO NE

40

Fl.

Perc.

J. Gtr.

E. Gtr.

E. Gtr.

E. Bass

A.

SO A SPET TA PE RO CO MIN GIA

42

Fl.

Perc.

E. Gtr.

E. Bass

A.

VA CON LA ER RE CHE CI FRE

44

Fl.

Perc.

J. Gtr.

E. Gtr.

E. Gtr.

E. Gtr.

E. Bass

A.

GA BA STA CHE SIA MO QUI SCE GLI UN PO

46

Fl.

Perc.

J. Gtr.

E. Gtr.

E. Gtr.

E. Gtr.

E. Bass

STO A CA SO E BUT TIA MO CI CON IL BEN

Detailed description of the musical score: The score is for page 18, measures 46-49. It features five systems of staves. The first system is for Flute (Fl.), showing a melodic line with eighth and sixteenth notes. The second system is for Percussion (Perc.), with a drum set notation including snare, hi-hat, and bass drum. The third system is for J. Guitar (J. Gtr.), showing a rhythmic accompaniment with chords and eighth notes. The fourth system is for Electric Guitar (E. Gtr.), with two staves: the top staff has sustained chords and the bottom staff has a more active melodic line with slurs and accents. The fifth system is for Electric Guitar (E. Gtr.), with a single staff containing the lyrics 'STO A CA SO E BUT TIA MO CI CON IL BEN' written below the notes. The sixth system is for Electric Bass (E. Bass), showing a steady eighth-note bass line.

48

Fl.

Perc.

J. Gtr.

E. Gtr.

E. Gtr.

E. Gtr.

E. Bass

DI DIO DI IN SE GNE CHE CE' VUOI CHE NON

50

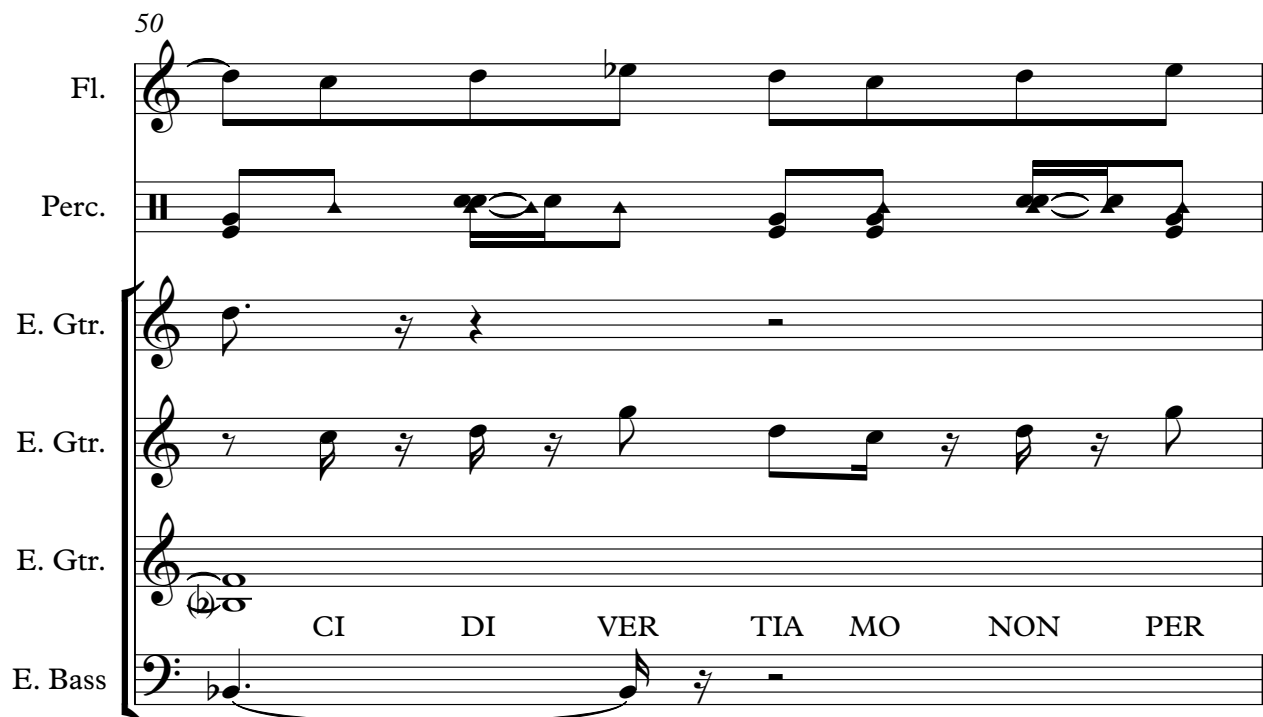

Fl.

Perc.

E. Gtr.

E. Gtr.

E. Gtr.

E. Bass

CI DI VER TIA MO NON PER

51

Fl.

Perc.

E. Gtr.

E. Gtr.

E. Bass

A.

Orch. Hit

Orch. Hit

Pad 5

FX 5

DIA MO TAN TO TEM PO CHE SIA

52

Fl.

Perc.

E. Gtr.

E. Gtr.

E. Bass

A.

Orch. Hit

Orch. Hit

Pad 5

FX 5

MO AL CENT RO DEL MON DO CI SIA MO DENT

54

Fl.

Perc.

E. Gtr.

E. Gtr.

E. Bass

A.

Orch. Hit

Orch. Hit

Pad 5

FX 5

RO ANCHE NOI DO

56

Fl.

Perc.

E. Gtr.

E. Gtr.

E. Bass

A.

Orch. Hit

Orch. Hit

Pad 5

FX 5

VE SUC CE DE TUT TO E PUOI FA RE QUEL

58

Fl.

Perc.

J. Gtr.

E. Gtr.

E. Gtr.

E. Gtr.

E. Bass

A.

Orch. Hit

Orch. Hit

Pad 5

FX 5

LO CHE VUOI SIA

60

Fl.

Perc.

J. Gtr.

E. Gtr.

E. Gtr.

E. Gtr.

E. Bass

A.

Orch. Hit

Orch. Hit

Pad 5

FX 5

MO AL CENT RO DEL MON

61

Fl.

Perc.

J. Gtr.

E. Gtr.

E. Gtr.

E. Gtr.

E. Bass

A.

Orch. Hit

Orch. Hit

Pad 5

FX 5

DO CI SIA MO DENT RO ANCHE NOI

63

Fl.

Perc.

J. Gtr.

E. Gtr.

E. Gtr.

E. Gtr.

E. Bass

A.

Orch. Hit

Orch. Hit

Pad 5

FX 5

DO VE SUC CE DE TUT

65

Fl.

Perc.

J. Gtr.

E. Gtr.

E. Gtr.

E. Gtr.

E. Bass

A.

Orch. Hit

Orch. Hit

Pad 5

FX 5

TO E PUOI FA RE QUEL LO CHE VUOI

67

Fl.

Perc.

J. Gtr.

E. Gtr.

E. Gtr.

E. Bass

A.

Orch. Hit

Orch. Hit

Pad 5

FX 5

QUAN TA GEN TE C'E' A CHE CHIE DE RE

69

Fl.

Perc.

E. Gtr.

E. Gtr.

E. Bass

A.

Pad 5

DO VE' IL BA GNO NON LO TRO VO

71

Fl.

Perc.

E. Gtr.

E. Gtr.

E. Bass

A.

Pad 5

MI HA SPIN TO LUI NON VER SE REI MA

73

Fl.

Perc.

E. Gtr.

E. Gtr.

E. Bass

A.

Pad 5

I LABIRRA SUL TUO GIU BOT TO NUO VO

75

Fl.

Perc.

J. Gtr.

E. Gtr.

E. Gtr.

E. Gtr.

E. Bass

A.

Pad 5

RIU SCI REM MO MAI A VI VER CI NOI

77

Fl.

Perc.

J. Gtr.

E. Gtr.

E. Gtr.

E. Gtr.

E. Bass

Pad 5

RIU SCI REM MO SEN ZA E SAUR CI MAI

79

Fl.

Perc.

J. Gtr.

E. Gtr.

E. Gtr.

E. Gtr.

E. Bass

Pad 5

RIU SCI REM MO A QUE STA VE LO CITA'

81

Fl.

Perc.

J. Gtr.

E. Gtr.

E. Gtr.

E. Gtr.

E. Bass

Pad 5

FOR SE SIA MO TROP PO LEN TI TROP PO

83

Fl.

Perc.

J. Gtr.

E. Gtr.

E. Gtr.

E. Bass

A.

Orch. Hit

Orch. Hit

Pad 5

FX 5

LEN TI OTROP PO TON TI MA SIA

84

Fl.

Perc.

J. Gtr.

E. Gtr.

E. Gtr.

E. Bass

A.

Orch. Hit

Orch. Hit

Pad 5

FX 5

MO AL CENT RO DEL MON DO CI SIA MO DENT

86

Fl.

Perc.

E. Gtr.

E. Gtr.

E. Bass

A.

Orch. Hit

Orch. Hit

Pad 5

FX 5

RO ANCHE NOI DO

88

Fl.

Perc.

E. Gtr.

E. Gtr.

E. Bass

A.

Orch. Hit

Orch. Hit

Pad 5

FX 5

VE SUC CE DE TUT TO E PUOI FA RE QUEL

90

Fl.

Perc.

J. Gtr.

E. Gtr.

E. Gtr.

E. Gtr.

E. Bass

A.

Orch. Hit

Orch. Hit

Pad 5

FX 5

LO CHE VUOI SIA

92

Fl.

Perc.

J. Gtr.

E. Gtr.

E. Gtr.

E. Gtr.

E. Bass

A.

Orch. Hit

Orch. Hit

Pad 5

FX 5

MO AL CENT RO DEL MON

93

Fl.

Perc.

J. Gtr.

E. Gtr.

E. Gtr.

E. Gtr.

E. Bass

A.

Orch. Hit

Orch. Hit

Pad 5

FX 5

DO CI SIA MO DENT RO ANCHE NOI

95

Fl.

Perc.

J. Gtr.

E. Gtr.

E. Gtr.

E. Gtr.

E. Bass

A.

Orch. Hit

Orch. Hit

Pad 5

FX 5

DO VE SUC CE DE TUT

97

Fl.

Perc.

J. Gtr.

E. Gtr.

E. Gtr.

E. Gtr.

E. Bass

A.

Orch. Hit

Orch. Hit

Pad 5

FX 5

TO E PUOI FA RE QUEL LO CHE VUOI

99

Fl.

Perc.

J. Gtr.

E. Gtr.

E. Gtr.

E. Gtr.

E. Bass

A.

Orch. Hit

Orch. Hit

Pad 5

FX 5

101

Perc. J. Gtr. E. Gtr. E. Gtr. E. Bass Orch. Hit Pad 5

103

Perc.

J. Gtr.

E. Gtr.

E. Gtr.

E. Bass

Orch. Hit

Pad 5

105

Perc.

J. Gtr.

E. Gtr.

E. Gtr.

E. Bass

Orch. Hit

Pad 5

106

Perc.

J. Gtr.

E. Gtr.

E. Gtr.

E. Bass

Orch. Hit

Pad 5

107

Fl.

Perc.

J. Gtr.

E. Gtr.

E. Gtr.

E. Gtr.

E. Bass

A.

Orch. Hit

Orch. Hit

Pad 5

FX 5

SIA

108

Fl.

Perc.

J. Gtr.

E. Gtr.

E. Gtr.

E. Gtr.

E. Bass

A.

Orch. Hit

Orch. Hit

Pad 5

FX 5

MO AL CEN TRO DEL MON DO CI SIA MO DEN

110

Fl.

Perc.

J. Gtr.

E. Gtr.

E. Gtr.

E. Gtr.

E. Bass

A.

Orch. Hit

Orch. Hit

Pad 5

FX 5

TRO ANCHE NOI DO

112

Fl.

Perc.

J. Gtr.

E. Gtr.

E. Gtr.

E. Gtr.

E. Bass

A.

Orch. Hit

Orch. Hit

Pad 5

FX 5

VE SUC CE DE TUT TO E PUOI FA RE QUEL

114

Fl.

Perc.

J. Gtr.

E. Gtr.

E. Gtr.

E. Gtr.

E. Bass

A.

Orch. Hit

Orch. Hit

Pad 5

FX 5

LO CHE VUOI

116

Fl.

E. Gtr.

SIA MO AL CENT RO DEL MONDO. Kar by Pino

Unknown - 251

Flute

♩ = 120,000000

3

7 2 2

14

18

22

26

30

35

38

42

V.S.

86

91

95

99

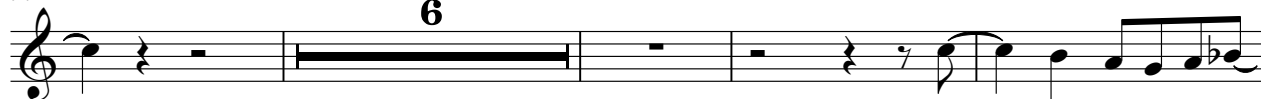

109

113

117

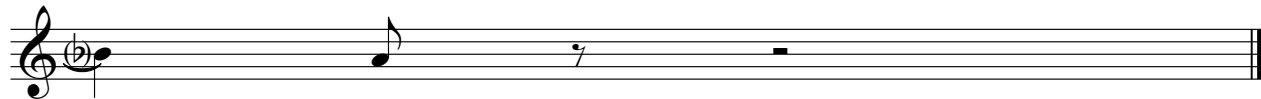

Unknown - 251

Percussion

♩ = 120,000000

V.S.

33

35

38

42

46

50

53

55

57

59

Percussion

61

63

65

67

70

74

78

82

85

87

V.S.

89

91

93

95

97

99

101

103

105

107

109

111

113

115

117

♩ = 120,000000

3

7 2 3

14 2

18 2

23

27 4 4

38 2

42 2

47

51 4 4

Jazz Guitar

59

63

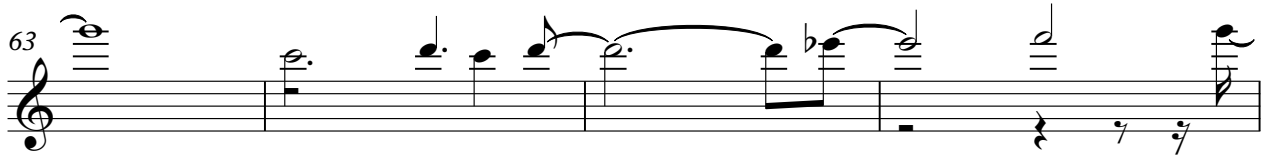

67

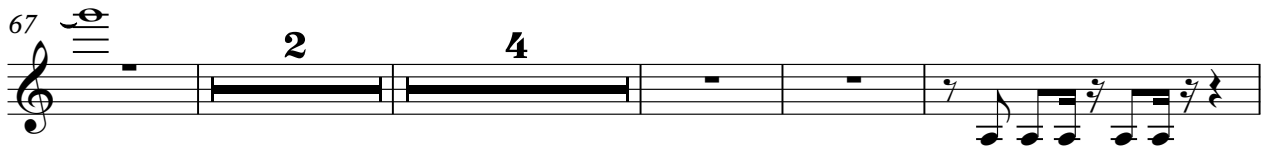

77

81

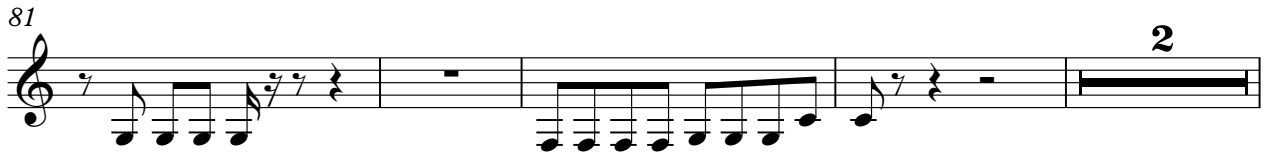

87

95

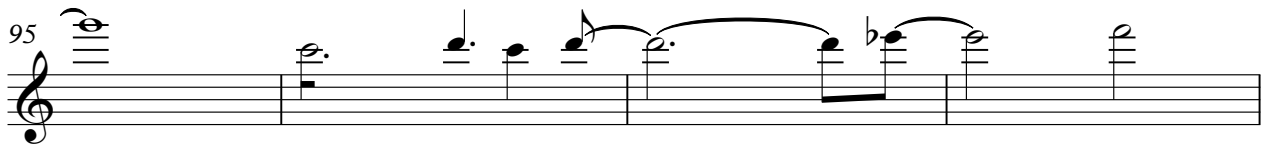

99

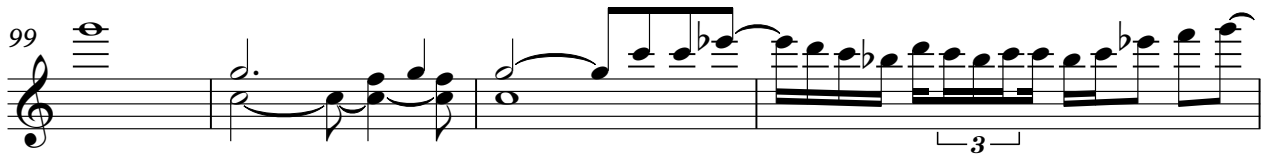

103

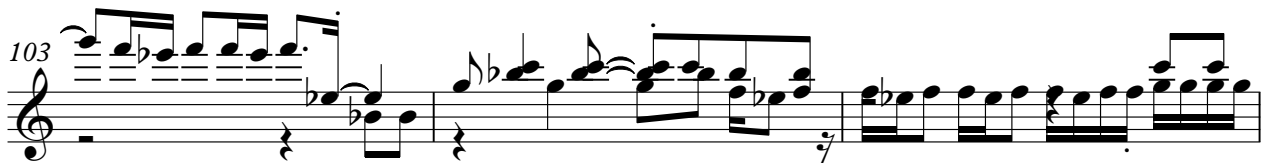

106

Jazz Guitar

109

115

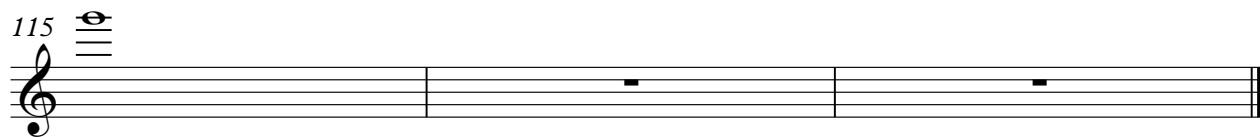

Unknown - 251

Electric Guitar

♩ = 120,000000

76

79

83

94

99

110

115

Unknown - 251

Electric Guitar

♩ = 120,000000

2

6

9

13

17

21

23

26

30

35

V.S.

38 **2**

42 **2** **3**

46

49

51

55

59

63

67

70

74

77

79

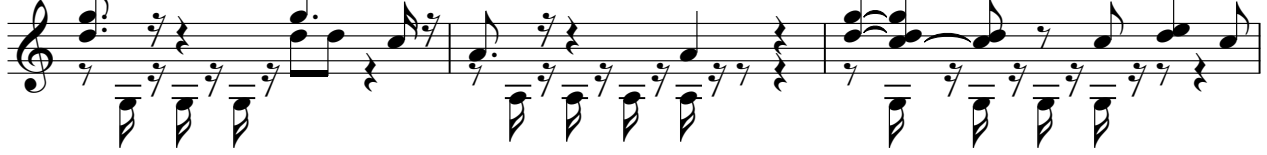

82

86

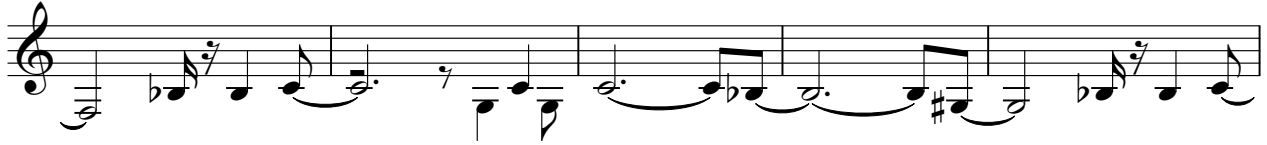

91

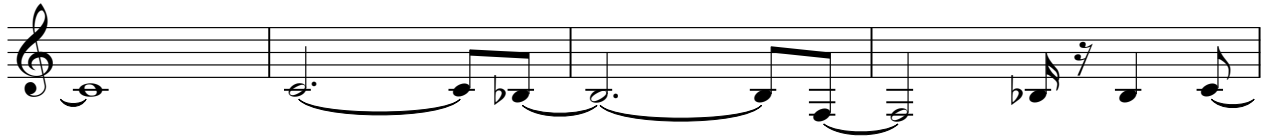

95

99

103

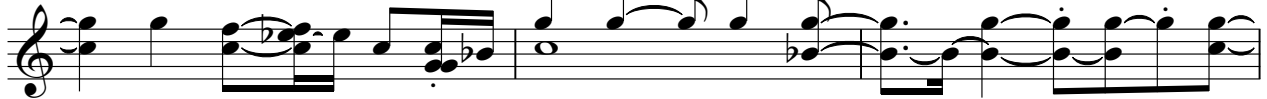

106

V.S.

110

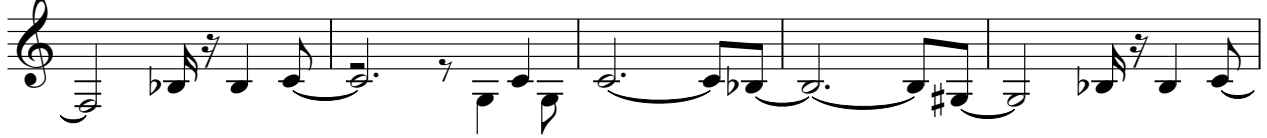

115

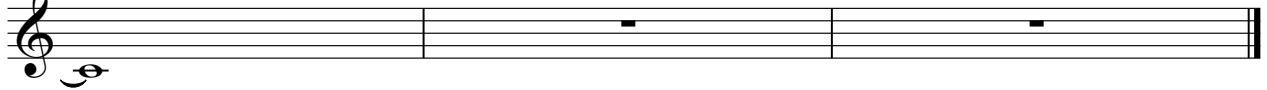

Unknown - 251

Electric Guitar

♩ = 120,000000

2

5

9

13

15

18

21

23

27

29

GRASSI TA' SILU MI NA G

I A' CON I NEON E GLI STOP ROS SI

E SI RIEMPI R A' NEMAR ENUB DI RU MO RI

E DILCOR SI QUE STO TRAF FICONOI NON CE' M

A I NEAN CHE PER ANDA RE IN CENT RO AL LE

SE CO ME FAN ANONPAZ ZRU I STA AT TEN TOCHESUNCE

U NO DAI PAR CHEG GIA TI SIA MOAL CENT RO DEL MON

DO CI SIA MO DENT RO ANCHE NOI

v.s.

31

DO VE SUC CE DE TUT TË PUOI FA RE QUEL

34

LO CHE VUOI RÛNCE' QUED CA LE CHE CI VAN TUT

38

TE LE MO DEL LE CHE CACHONE SO SPET TËIRO'

41

CO MIN CIA VËONÆER RE CHE CI FRE

44

GA BASTACHE SIA MO QUI SCE GLI UN PO

46

STOCA SO E BUT TIA MO CI CON IL BEN DDIÛIN SENE

49

C'E' VUOI CHE NON CHERMÛER DIA MO TAN TO TEM PO CHE SIA

52

MÛL CENT RO DEL MON DO CI SIA MO DENT RO ANCHE NOI

55

DO VE SUC CE DE TUT TË PUOI FA RE QUEL

58

LO CHE VUOI SIA MÛL CENT RO DEL MON

61

DO CI SIA MO DENT RO ANCHE NOI

63

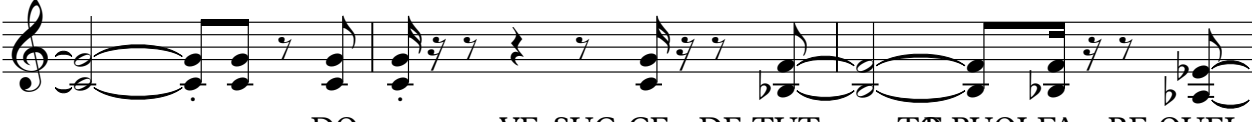

DO VE SUC CE DE TUT TÙ PUOI FA RE QUEL

66

LO CHE VUOI QUANTO CHE CHIE DE RE DO VE' IL BA

70

GNON LO TRO VO MI HA SPINOLUI NONER SREMA

73

I LABIR RA SUL TUO GIBOTUO VO RIU SCI REM

76

MOA VI VER CI NOI RIU SCI REM MSEN ZA E SAUR CI MAI

79

RIU SCI REM MQUSTA VELOITA' FOR SESIA MROP PO LERPO

83

LEN TI OTROP PO TON TI MA SIA MOAL CENT RO DEL MON

85

DO CI SIA MO DENT RO ANCHE NOI

87

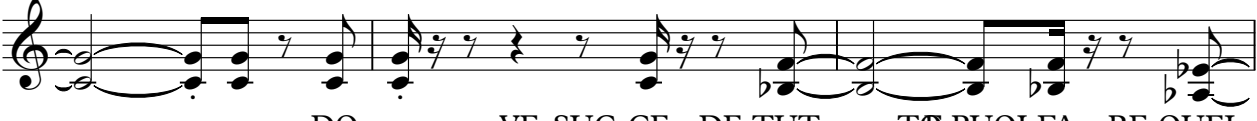

DO VE SUC CE DE TUT TÙ PUOI FA RE QUEL

v.s.

90

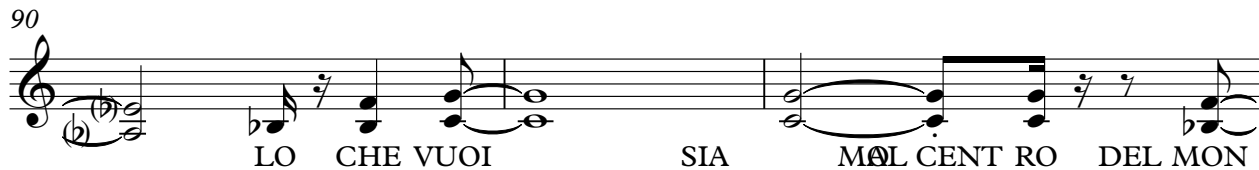

LO CHE VUOI SIA MAL CEN TRO DEL MON

93

DO CI SIA MO DENT RO ANCHE NOI

95

DO VE SUC CE DE TUT TÙ PUOI FA RE QUEL

98

LO CHE VUOI

103

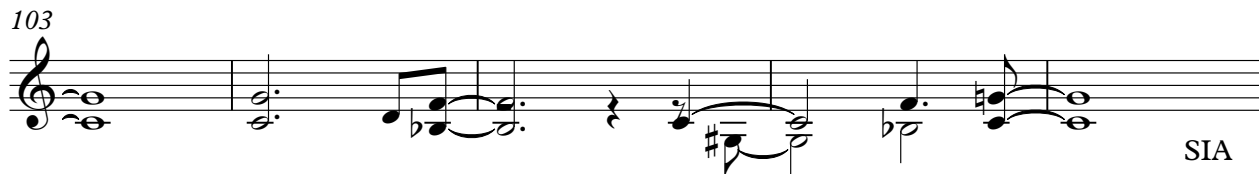

SIA

108

MAL CEN TRO DEL MON DO CI SIA MO DEN TRO ANCHE NOI

111

DO VE SUC CE DE TUT TÙ PUOI FA RE QUEL

114

LO CHE VUOI SIA MAL CEN TRO MONDO.

117

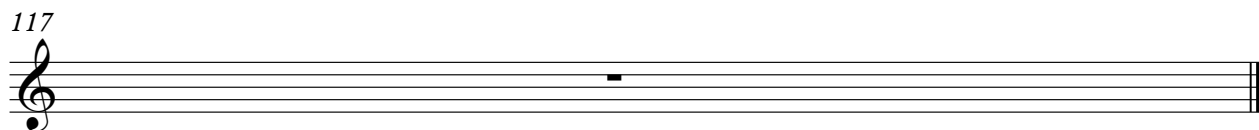

Kar by Pino

Unknown - 251

5-string Electric Bass

♩ = 120,000000

3

6

9

13

17

21

25

29

33

37

V.S.

41

45

49

53

57

61

65

69

73

77

81

85

89

93

97

101

105

109

113

117

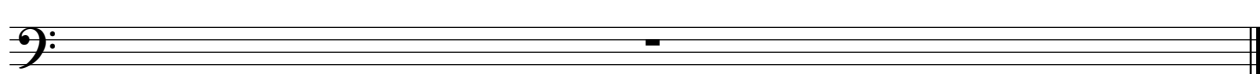

Unknown - 251

Alto

♩ = 120,000000

3

7 2 5

18 2

23 4

31

35 2

42 2

47 4

51

55

59

63

67

74

79

87

91

95

Orchestra Hit

Unknown - 251

♩ = 120,000000

2

5

9

2

14

4

5

4

27

31

35

2

4

5

47

4

106

111

115

♩ = 120,000000

2

5

9

2

14

4 5 4

27

31

35

2 4 5

47

4

51

55

59

63

67

79

86

90

94

97

106

111

115

♩ = 120,000000

2

5

9

14

27

31

35

47

Pad 5 (Bowed)

51

55

59

63

67

74

79

83

87

91

FX 5 (Brightness)

Unknown - 251

♩ = 120,000000

3

7 2 5 4

18 5 4

30

35 2 4 5

47 4

55

59

63

67 2 4 5

FX 5 (Brightness)

79

4

87

91

95

99

6

110

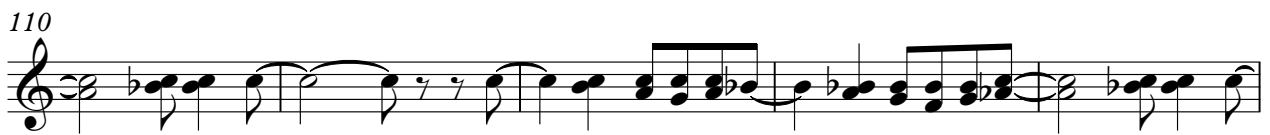

115

