

Unknown - 254

♩ = 118,000137

C

Flute

Percussion

Harp

Jazz Guitar

Jazz Guitar

Electric Bass

Synth Voice

Synth Strings

Lead 3 (Calliope)

Lead 6 (Voice)

FX 7 (Echoes)

DO PO

♩ = 118,000137

(C) 2000 Generalmusic S.p.a.
(C) 2000 Generalmusic S.p.a.

3

Fl.

J. Gtr.

Syn. Str.

QUE STA VI TA CHE SI DI

5

Fl.

J. Gtr.

Syn. Str.

MEN TI CA DI TE DO PO

7

Fl.

J. Gtr.

Syn. Str.

QUE STO CIE LO SEN ZA CO BA LE

9

Fl.

J. Gtr.

Syn. Str.

D min G 7th

DO PO

11 D min

Fl.

J. Gtr.

Syn. Str.

LA MA LI NI A CHE MI

13 F

Fl.

J. Gtr.

Syn. Str.

FX 7

PREN DE AD BINI GIA DO PO

15 G 7th

Fl.

J. Gtr.

Syn. Str.

FX 7

TUT TA QUE STA VO GLIA DI SI RE

17 A min F

Fl. NO DIM MICHI CI SA RA'

J. Gtr.

Syn. Str.

FX 7

19 C

Fl. DO RD

J. Gtr.

Syn. Str.

FX 7

21

Fl. SO GNO DEL HA WAI CO ME

Perc.

J. Gtr.

E. Bass

Syn. Str.

Lead 3

23

Fl. TU MA RI NAI AI TRA

Perc.

J. Gtr.

E. Bass

Syn. Str.

Lead 3

25

Fl. VER SO QUE STO MA

Perc.

J. Gtr.

E. Bass

Syn. Str.

Lead 3

26

Fl. RE DI CE MEN TO

Perc.

J. Gtr.

E. Bass

Syn. Str.

Lead 3

D min

28 G 7th D min

Fl. DO UN AL TRO INVER NO CHE

Perc.

J. Gtr.

E. Bass

Syn. Str.

Lead 3

30 F

Fl. SOF FIA NE VE SU DI ME

Perc.

J. Gtr.

E. Bass

Syn. Str.

Lead 3

32 G 7th

Fl.

Perc.

J. Gtr.

E. Bass

Syn. Str.

Lead 3

==

34 A min

Fl.

Perc.

J. Gtr.

E. Bass

Syn. Str.

Lead 3

36 F C

Fl. DE VICRE DERCI CI SA

Perc.

J. Gtr.

J. Gtr.

E. Bass

Syn. Str.

Lead 3

Lead 6

38

Fl. RA U NA STO

Perc. 6 6

J. Gtr.

J. Gtr.

E. Bass

Syn. Str.

Lead 3 6 6

Lead 6

39 A min

Fl. RIAD'A MO REEN MON DOMI GLIO RE

Perc.

J. Gtr.

J. Gtr.

E. Bass

Syn. Str.

Lead 3

41 D min

Fl. CI SA RA UNAZ ZUR

Perc.

J. Gtr.

J. Gtr.

E. Bass

Syn. Str.

Lead 3

Lead 6

43 G 7th_sus4

Fl. RO HNŪ' TEN SO UN CIE

Perc.

J. Gtr.

J. Gtr.

E. Bass

Syn. Str.

Lead 3

44 G 7th C

Fl. LO'NU' MEN SO CI SA

Perc.

J. Gtr.

J. Gtr.

E. Bass

Syn. Str.

Lead 3

Lead 6

FX 7

46 A min

Fl. RA ' LATUA OM BRVIO FIAN COVE STI

Perc.

J. Gtr.

J. Gtr.

E. Bass

Syn. Str.

Lead 3

Lead 6

FX 7

48 D min

Fl. TADI BIAN CO CI SA

Perc.

J. Gtr.

J. Gtr.

E. Bass

Syn. Str.

Lead 3

Lead 6

FX 7

50 G 7th sus4

Fl. RA ' ANCHE MO DØU' MA NOPER DIR

Perc.

J. Gtr.

J. Gtr.

E. Bass

Syn. Str.

Lead 3

Lead 6

FX 7

52 G 7th

Fl. SI: "TI A MO DI PI U'

Perc.

J. Gtr.

J. Gtr.

E. Bass

Syn. Str.

Lead 3

Lead 6

FX 7

53 C

Fl.

Perc.

J. Gtr.

J. Gtr.

E. Bass

Syn. Str.

Lead 3

Lead 6

FX 7

54 A 7th D

Fl. DO ~~ON~~ OG GI CHE NON VA

Perc. 3 6 6 3 6

J. Gtr.

J. Gtr.

E. Bass

Syn. Str.

Lead 3 6 6 6 6

Lead 6

FX 7

56

Fl. 

Perc. 

J. Gtr. 

E. Bass 

Syn. Str. 

Lead 3 

58

Fl. 

Perc. 

J. Gtr. 

E. Bass 

Syn. Str. 

Lead 3 

60 E min

Fl. NIEN TE PER NIEN TE

Perc.

J. Gtr.

E. Bass

Syn. Str.

Lead 3

62 A 7th E min

Fl. DO PO TET TO MA LE CHE

Perc.

J. Gtr.

E. Bass

Syn. Str.

Lead 3

64 G

Fl.

Perc.

J. Gtr.

E. Bass

Syn. Str.

Lead 3

CIE NEL MON DO INTOR NO TE

66 A 7th

Fl.

Perc.

J. Gtr.

E. Bass

Syn. Str.

Lead 3

CO ME BEL LO RI TRO VAR

68

Fl. 
TI ACCAN TO ME

Perc. 

J. Gtr. 

E. Bass 

Syn. Str. 

Lead 3 

70 G D

Fl. DE VI CRE DERCI CI SA

Perc.

Hp.

J. Gtr.

J. Gtr.

E. Bass

Syn. Str.

Lead 3

Lead 6

72 B min

Fl. RA ' U NA STO RIÀ'A MO REUNI MON

Perc.

Hp.

J. Gtr.

J. Gtr.

E. Bass

Syn. Str.

Lead 3

Lead 6

74 E min

Fl. DOMI GLIO RE CI SA

Perc.

Hp.

J. Gtr.

J. Gtr.

E. Bass

Syn. Str.

Lead 3

Lead 6

76

Fl. RA UN AZ ZUR

Perc.

Hrp.

J. Gtr.

J. Gtr.

E. Bass

Syn. Str.

Lead 3

Lead 6

77 A 7th_sus4

Fl. RO HNU' TEN SO UNN CIE

Perc.

Hp.

J. Gtr.

J. Gtr.

E. Bass

Syn. Str.

Lead 3

78 A 7th D

Fl. *LORNU' MEN SO CI SA*

Perc.

Hp.

J. Gtr.

J. Gtr.

E. Bass

Syn. Str.

Lead 3

Lead 6

FX 7

80 B min

Fl. RA LAUA OM BWAIO FIAN COVE STI

Perc.

Hp.

J. Gtr.

J. Gtr.

E. Bass

Syn. Voice

Syn. Str.

Lead 3

Lead 6

FX 7

82 E min

Fl. TADI BIAN CO CI SA

Perc.

Hp.

J. Gtr.

J. Gtr.

E. Bass

Syn. Str.

Lead 3

Lead 6

FX 7

84

Fl. RA AN CHE MO

Perc.

Hp.

J. Gtr.

J. Gtr.

E. Bass

Syn. Voice

Syn. Str.

Lead 3

Lead 6

FX 7

85 A 7th_sus4

Fl. DO PU' MA NO PER DIR

Perc.

Harp.

J. Gtr.

J. Gtr.

E. Bass

Syn. Str.

Lead 3

FX 7

86 A 7th D

Fl. 3SI: "TI A MO" CI SA

Perc. 6 6 6 6

Hp. 6 6 6 6

J. Gtr.

J. Gtr.

E. Bass 6

Syn. Str.

Lead 3 6 6 6 6

Lead 6

FX 7

88 B min

Fl. RA UNA STORIA A MO REUNI MON

Perc.

Hp.

J. Gtr.

J. Gtr.

E. Bass

Syn. Voice

Syn. Str.

Lead 3

Lead 6

FX 7

90 E min

Fl. DOMI GLIO RE CI SA RA

Perc.

Hp.

J. Gtr.

J. Gtr.

E. Bass

Syn. Str.

Lead 3

Lead 6

FX 7

92

Fl. UN AZ ZUR

Perc.

Hp.

J. Gtr.

J. Gtr.

E. Bass

Syn. Voice

Syn. Str.

Lead 3

Lead 6

FX 7

93 A 7th_sus4

Fl. RO HNU' TEN SO UNN CIE

Perc.

Hp.

J. Gtr.

J. Gtr.

E. Bass

Syn. Str.

Lead 3

FX 7

94 A 7th

Fl.

Perc.

Hp.

J. Gtr.

J. Gtr.

E. Bass

Syn. Str.

Lead 3

Lead 6

FX 7

3 LO MEN SO

6 6 6

95 D

Fl.

Perc.

Hp.

J. Gtr.

J. Gtr.

E. Bass

Syn. Voice

Syn. Str.

Lead 3

Lead 6

FX 7

GI SA RA LAŢUA OM

97 B min

Fl. *BRAMIO FIAN COVE STI TADI BIAN CO*

Perc.

Hp.

J. Gtr.

J. Gtr.

E. Bass

Syn. Str.

Lead 3

FX 7

100

Fl.

Perc.

Hp.

J. Gtr.

J. Gtr.

E. Bass

Syn. Voice

Syn. Str.

Lead 3

Lead 6

FX 7

RA 3 AN CHE MO

3

6

6

6

6

6

6

6

101 A 7th_sus4

Fl. DO PU' MA NO PER DIR

Perc.

Harp.

J. Gtr.

J. Gtr.

E. Bass

Syn. Str.

Lead 3

FX 7

102 A 7th D

Fl. *3*SI: "TI A MO" CI SA

Perc. *6* *6* *6* *6*

Hp. *6* *6* *6* *6*

J. Gtr. *6* *6* *6* *6*

J. Gtr.

E. Bass *6*

Syn. Str.

Lead 3 *6* *6* *6* *6*

Lead 6

FX 7

105

Fl.

Perc.

Hp.

J. Gtr.

E. Bass

Syn. Str.

Lead 3

Lead 6

FX 7

Unknown - 254

Flute

♩ = 118,000137

C

DO PO QUE STA VI TACHE SI DI MEN TI CA DITE

6 D min

DO PO QUE STO CIE LO SEN AR CO BA LE NO

10 G 7th D min F

DO PO LA MA LIN CONIA CHE MIPREN DE AD BONGIA DO PO

15 G 7th A min F

TUT TA QUE STAVO GLIA DI SE RE NO DIMMCHICISA RA'

19 C

DO PO SO GNO DEL HAWAII CO ME

23

TUT TI MA RINAI AT TRA VER SO QUE STOMA RE DI CE MEN

27 D min G 7th D min

TO DO PO AL TRO INVER NOCHE SOF FIA

31 F G 7th

NE VE SU DIME CHE GIA' FRED DO SE NONSO NO ACCAN TO TE

35 A min F C

DE VICI ERCI CI SA RA ' U NASTO

39 A min D min

RIA MO REN MON DOM LO RE CI SA RA ' UNAZZUR V.S.

(C) 2000 Generalmusic S.p.a.
(C) 2000 Generalmusic S.p.a.

43 G 7th_sus4 G 7th C

ROINVEN SOUNCIE LONNEN SO CI SA RA ' LATUOM

47 A min D min

BRANCIAN COE STI TADBIAN CO CI SA RA ' ANTIAMO

51 G 7th_sus4 G 7th C

DOPIU'MA NOPERDIR SI: "TI A MODI PIU' "

54 A 7th D

DO PO OG GI CHE NONA DO PO TAN TA VA NITA' E NES

59 E min A 7th

SU NO CHE TI DA' NIEN TE PERNIEN TE DO PO

63 E min G

TUT TO MA LECHE C'E' NEL MON DO INTOR NOTE CO ME'

67 A 7th B min /A B min G D

BEL LO RI TROVAR TI ACCAN TOME DEVCRIBERI CI SA

72 B min E min

RA ' U NASTO RIA'AMO RENN MON DONGLIO RE CI SA

76 A 7th_sus4 A 7th D

RA ' UNAZZUR ROINVEN SOUNCIE LONNEN SO CI SA

80 B min E min

RA ' LATUOM BRANCIAN COE STI TADBIAN CO CI SA

84

A 7th_sus4 A 7th D

RA ' ANCHE MO DO PU' MA NO PER DIR SI: "TI A MO" CI SA

88

B min E min

RA ' U NASTO RIAMO RIN MON DO GLIO RE CI SARA

92

A 7th_sus4 A 7th D

UNAZZUR RIN TEN SO UN CIE LO MEN SO CI SA

96

B min E min

RA ' LATU OM BRAN CO ESTI TAD BIAN CO CI SA

100

A 7th_sus4

RA ' AN CHE MO DO PU' MA NO PER DIR

102

A 7th D

SI: "TI A MO" CI SA RA' ... C

Unknown - 254

Percussion

♩ = 118,000137

18

(C) 2000 Generalmusic S.p.a.
(C) 2000 Generalmusic S.p.a.

V.S.

Percussion

Percussion

78

81

84

87

90

93

95

98

101

103

Unknown - 254

Harp

♩ = 118,000137

53 16

71

74

77

80

83

86

89

92

95

(C) 2000 Generalmusic S.p.a.
(C) 2000 Generalmusic S.p.a.

V.S.

2

Harp

98

101

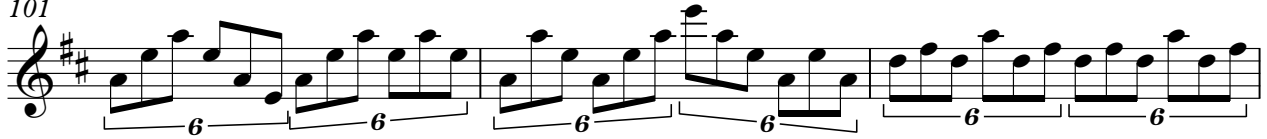

104

♩ = 118,000137

4

6

8

10

12

14

16

18

21

(C) 2000 Generalmusic S.p.a.
(C) 2000 Generalmusic S.p.a.

V.S.

43

45

47

49

51

53

55

57

59

61

V.S.

83

85

87

89

91

93

95

97

99

101

V.S.

103

♩ = 118,000137

36

40

44

48

52

16

71

75

79

83

87

91

95

99

102

Unknown - 254

Electric Bass

♩ = 118,000137

20

25

30

35

40

45

50

54

59

64

(C) 2000 Generalmusic S.p.a.
(C) 2000 Generalmusic S.p.a.

V.S.

69

74

79

84

89

94

99

103

♩ = 118,000137

53 26 3 3

84

3 3 3 3

93

3 3 3 6

Synth Strings

Unknown - 254

♩ = 118,000137

2

10

18

26

34

42

48

54

63

70

(C) 2000 Generalmusic S.p.a.
(C) 2000 Generalmusic S.p.a.

V.S.

Synth Strings

78

86

94

101

Lead 3 (Calliope)

Unknown - 254

♩ = 118,000137

20

23

26

29

32

35

38

41

44

47

(C) 2000 Generalmusic S.p.a.
(C) 2000 Generalmusic S.p.a.

V.S.

Lead 3 (Calliope)

Lead 3 (Calliope)

80

83

86

89

92

95

98

101

104

Lead 6 (Voice)

Unknown - 254

♩ = 118,000137

36 2 2

44

2

54

16 2 2

78

2

88

2 2

97

2 2

(C) 2000 Generalmusic S.p.a.
(C) 2000 Generalmusic S.p.a.

♩ = 118,000137

13

19

24

48

54

24

84

91

99

103

(C) 2000 Generalmusic S.p.a.
(C) 2000 Generalmusic S.p.a.