

Unknown - 255

♩ = 115,000031

Flute
Percussion
Jazz Guitar
Jazz Guitar
Electric Guitar
Electric Guitar
5-string Electric Bass
Synth Bass
Synth Voice
Reverse Cymbals
FM Synth

♩ = 115,000031

Violin
Violin
Viola

♩ = 115,000031

4

Perc.
J. Gtr.
S. Bass

7

Fl.

Perc.

J. Gtr.

E. Gtr.

S. Bass

Rev. Cym.

TU MI SOR RI IBI SO CHE SEI

10

Fl.

Perc.

J. Gtr.

E. Gtr.

S. Bass

QUEL LO CHE VO GLIO ALL' IM PROV VI

13

Fl.

Perc.

J. Gtr.

E. Gtr.

S. Bass

Rev. Cym.

SO PEN SO LEI QUEL LO CHE VO GLIO

16

Fl.

Perc.

J. Gtr.

E. Gtr.

S. Bass

VO GLIO SA LI RN PO' DI PIU' VO GLIO CA DE

Vln.

Vln.

Vla.

19

Fl.

Perc.

J. Gtr.

E. Gtr.

S. Bass

RN PO' PIU' GIU' QUEL LO CHE VO GLIO DA LEI

Vln.

Vln.

Vla.

22

Fl.

Perc.

J. Gtr.

E. Gtr.

E. Bass

S. Bass

Vln.

Vln.

Vla.

DA TE

UN PO' DI SES

6

25

Fl.

Perc.

J. Gtr.

E. Gtr.

E. Bass

SO SEN ZA MO RE QUEL LO CHE VO GLIO

28

Fl.

Perc.

J. Gtr.

E. Gtr.

E. Bass

MA FOR SE L'AF FET ED IL CA LO RE QUEL LO CHE VO

31

Fl.

Perc.

J. Gtr.

E. Gtr.

E. Bass

Vln.

Vln.

Vla.

GLIO LEI MI SOR PREN DE TU PE RO'

34

Fl.

Perc.

J. Gtr.

E. Gtr.

E. Bass

Vln.

Vln.

Vla.

SEI CO SI' BEL LA CHE NON SO QUEL LO CHE VO

37

FL.

Perc.

J. Gtr.

E. Gtr.

E. Bass

Vln.

Vln.

Vla.

GLIO QUEL LO CHE NON VOR REI DA LEI E

40

FL.

Perc.

J. Gtr.

E. Gtr.

E. Bass

Syn. Voice

FM

Vln.

Vln.

Vla.

DA TE SE I TU

43

Fl.

Perc.

J. Gtr.

E. Gtr.

E. Bass

Syn. Voice

FM

O LEI MA TUT TEE DUE VOR REI

46

Fl.

Perc.

J. Gtr.

J. Gtr.

E. Gtr.

E. Bass

Syn. Voice

FM

Vln.

Vln.

Vla.

S EI TU

49

Fl.

Perc.

J. Gtr.

E. Gtr.

E. Bass

Syn. Voice

FM

Vln.

Vln.

Vla.

O L E I A DES SO NON SA PREI

52

Fl.

Perc.

J. Gtr.

E. Gtr.

E. Bass

FM

Vln.

Vln.

Vla.

QUEL LO CHE VO GLIO MA NON RI NUN

55

Fl.

Perc.

J. Gtr.

E. Gtr.

E. Bass

FM

Vln.

Vln.

Vla.

CE REI A LEI O A TE

58

Perc.

J. Gtr.

E. Gtr.

E. Bass

61

Fl.

Perc.

J. Gtr.

J. Gtr.

E. Gtr.

E. Bass

Vln.

Vla.

E NON C'E' NIEN TE DA CA PI

64

Fl.

Perc.

J. Gtr.

J. Gtr.

E. Gtr.

E. Bass

Vln.

Vla.

RE E' QUEL LO CHE VO GLIO E NON C'E' NIEN

67

Fl.

Perc.

J. Gtr.

J. Gtr.

E. Gtr.

E. Bass

Vln.

Vla.

TE DA BUT TA RE E' QUEL LO CHE VO GLIO

70

Fl.

Perc.

J. Gtr.

J. Gtr.

E. Gtr.

E. Bass

Vln.

Vln.

Vla.

IL PA RA DI SO SIE MAE T E OP PU RE ALL' IN

73

Fl.

Perc.

J. Gtr.

J. Gtr.

E. Gtr.

E. Bass

Vln.

Vln.

Vla.

FER NO QUI CON ME QUEL LO CHE VO GLIO

76

Fl.

Perc.

J. Gtr.

J. Gtr.

E. Gtr.

E. Bass

Vln.

Vln.

Vla.

E QUEL LO CHE NON VOR R E I DA LEI E DA T

79

Fl.

Perc.

J. Gtr.

J. Gtr.

E. Gtr.

E. Bass

Syn. Voice

FM

Vln.

Vln.

Vla.

E SE I TU O L

82

Fl.

Perc.

J. Gtr.

J. Gtr.

E. Gtr.

E. Bass

Syn. Voice

FM

E I MA TUT Æ DUE VOR RE I

85

Fl.

Perc.

J. Gtr.

J. Gtr.

E. Gtr.

E. Bass

Syn. Voice

FM

Vln.

Vln.

Vla.

SE I TU O L

88

Fl.

Perc.

J. Gtr.

E. Gtr.

E. Gtr.

E. Bass

Syn. Voice

FM

Vln.

Vln.

Vla.

E I A DES SO NON SA PREI QUEL LO CHE VO

91

Fl.

Perc.

J. Gtr.

E. Gtr.

E. Gtr.

E. Bass

FM

Vln.

Vln.

Vla.

GLIO MA NON RI NUN CE REI A

94

Fl.

Perc.

J. Gtr.

E. Gtr.

E. Gtr.

E. Bass

Syn. Voice

FM

Vln.

Vln.

Vla.

LEI O A TE NO SE I TU

97

Fl.

Perc.

J. Gtr.

E. Gtr.

E. Gtr.

E. Bass

Syn. Voice

FM

Vln.

Vln.

Vla.

O L E I A DES SO NON SA PREI

100

Fl.

Perc.

J. Gtr.

E. Gtr.

E. Gtr.

E. Bass

FM

Vln.

Vln.

Vla.

QUEL LO CHE VO GLIO

102

Fl.

Perc.

J. Gtr.

E. Gtr.

E. Gtr.

E. Bass

FM

Vln.

Vln.

Vla.

MA NON RI NUN CE R E I A LEI O A T

105

Fl.

Perc.

J. Gtr.

E. Gtr.

E. Gtr.

E. Bass

FM

Vln.

Vln.

Vla.

E

Detailed description of the musical score: The score is divided into two systems, measures 102-104 and 105-107. The instruments are Flute (Fl.), Percussion (Perc.), J. Gtr., E. Gtr., E. Bass, FM (Fingered Mandolin), Violin I (Vln.), Violin II (Vln.), and Viola (Vla.). The key signature is one sharp (F#). In measure 102, the lyrics 'MA NON RI NUN CE R E I A LEI O A T' are written below the E. Bass staff. The J. Gtr. part features a complex rhythmic pattern with triplets. The E. Gtr. parts have sustained chords. The FM part has a melodic line with a long note in measure 103. The string parts (Vln. and Vla.) have sustained notes. In measure 105, the key signature changes to one flat (Bb). The E. Bass part has a melodic line with triplets and a long note. The J. Gtr. part has a complex rhythmic pattern. The E. Gtr. parts have sustained chords. The FM part has a melodic line. The string parts (Vln. and Vla.) have sustained notes. The letter 'E' is written above the E. Bass staff in measure 105.

108

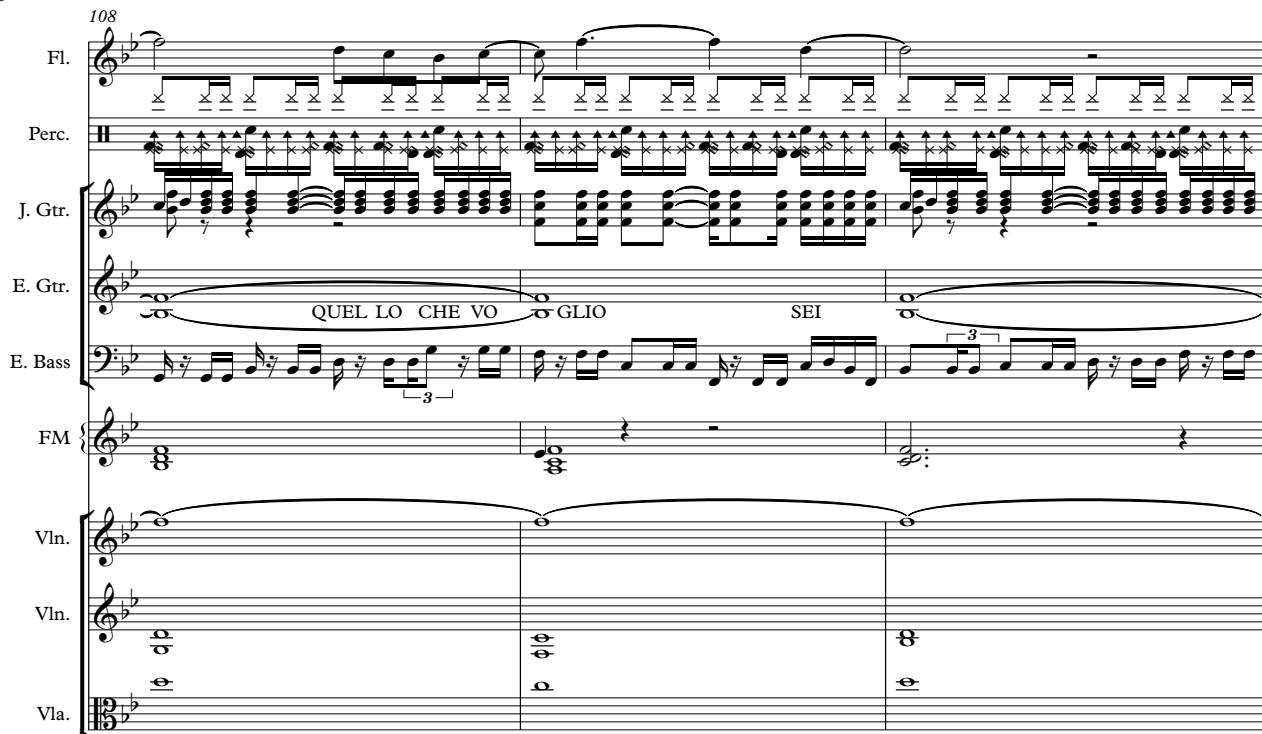

Fl.

Perc.

J. Gtr.

E. Gtr.

E. Bass

FM

Vln.

Vln.

Vla.

QUEL LO CHE VO GLIO SEI

111

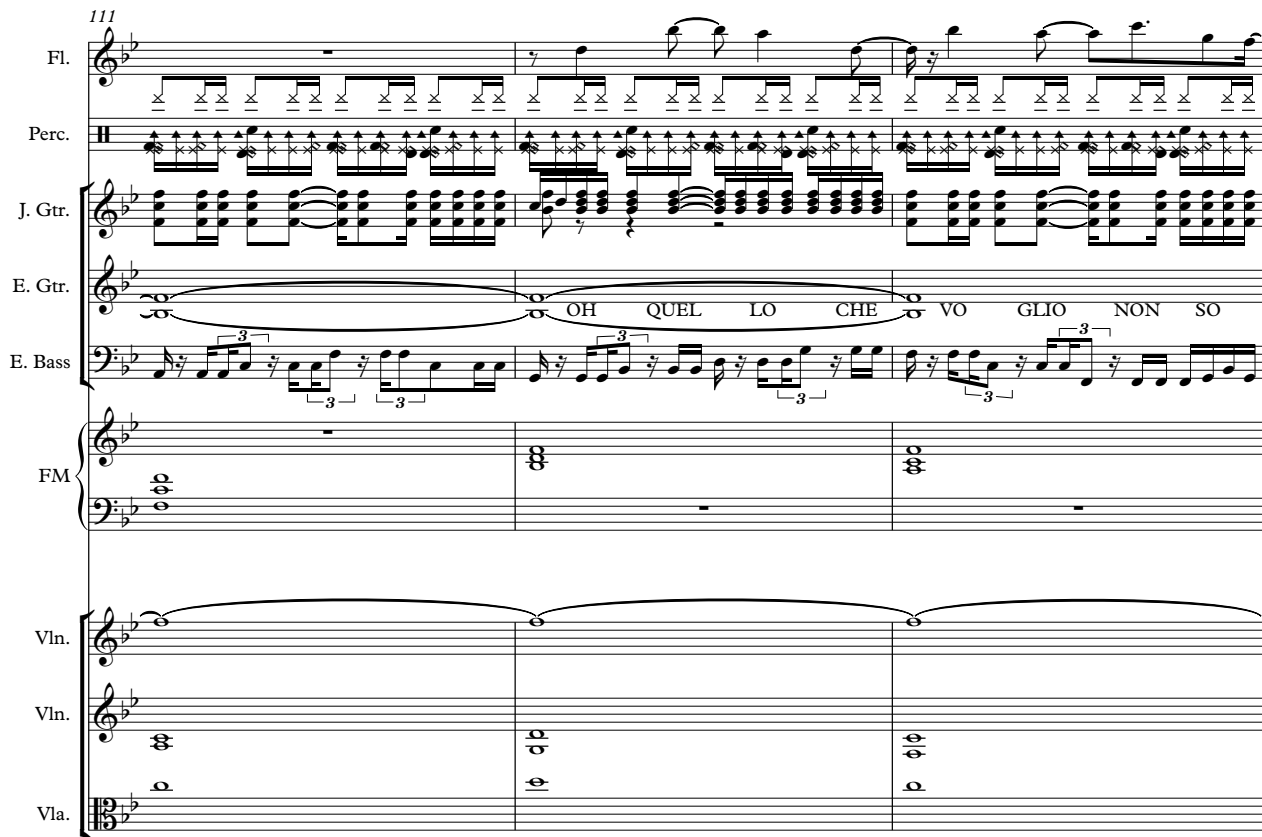

Fl.

Perc.

J. Gtr.

E. Gtr.

E. Bass

FM

Vln.

Vln.

Vla.

OH QUEL LO CHE VO GLIO NON SO

114

Fl.

Perc.

J. Gtr.

E. Gtr.

E. Bass

FM

Vln.

Vln.

Vla.

QUEL LO CHE VO

117

Fl.

Perc.

J. Gtr.

E. Gtr.

E. Bass

FM

Vln.

Vln.

Vla.

GLIO

120

Fl.

Perc.

J. Gtr.

E. Gtr.

E. Bass

FM

Vln.

Vln.

Vla.

QUEL LO CHE VO GLIO

122

Fl.

Perc.

J. Gtr.

E. Gtr.

E. Bass

FM

Vln.

Vln.

Vla.

L E I

Flute

Unknown - 255

♩ = 115,000031

7

12

17

22

27

32

37

42

47

52

(C) 2000 Generalmusic S.p.a.
(C) 2000 Generalmusic S.p.a.

V.S.

57

3

64

68

73

77

82

87

92

97

3

102

Flute

108

113

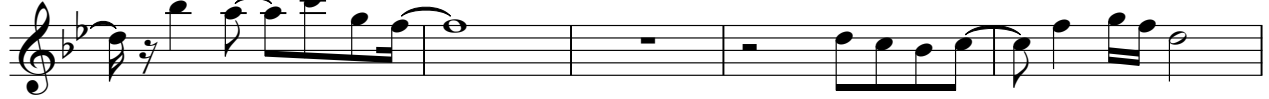

118

Percussion

Unknown - 255

♩ = 115,000031

(C) 2000 Generalmusic S.p.a.
(C) 2000 Generalmusic S.p.a.

V.S.

Percussion

Percussion

Percussion

V.S.

121 Percussion 7

♩ = 115,000031

76

80

86

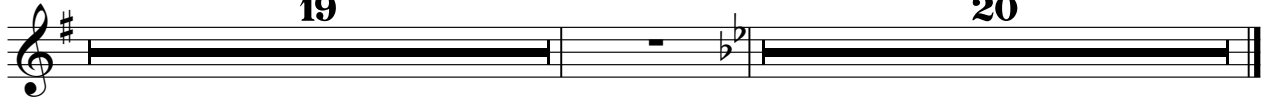

♩ = 115,000031

24

26

28

30

32

35

38

40

42

45

48

51

53

55

57

63

66

69

72

75

V.S.

78

80

83

86

89

91

93

96

99

101

103

106

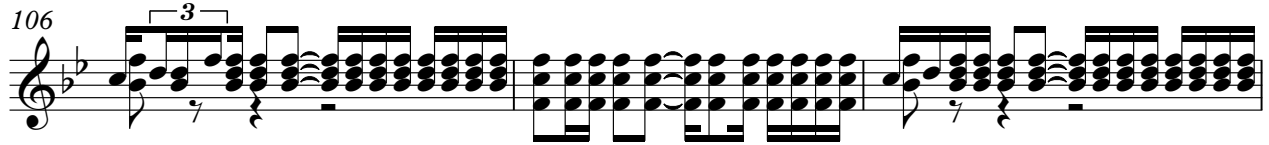

109

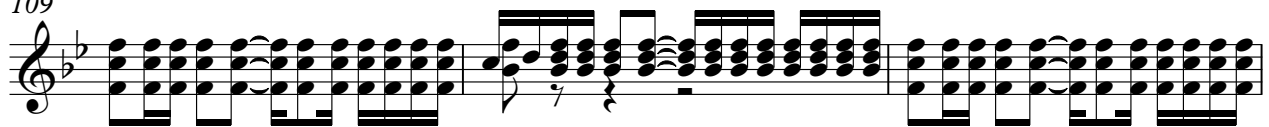

112

115

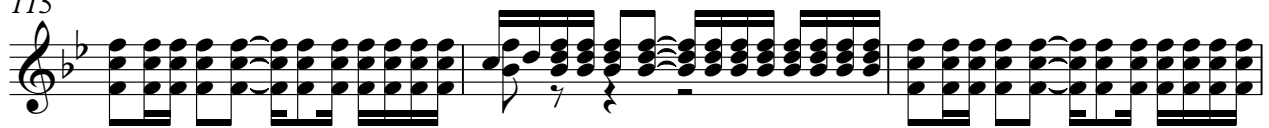

118

121

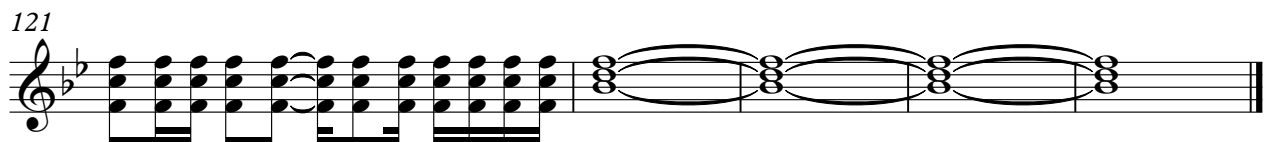

Electric Guitar Unknown - 255

♩ = 115,000031

41 15 3

62

7 9 9

89

95

3

103

20

(C) 2000 Generalmusic S.p.a.
(C) 2000 Generalmusic S.p.a.

Unknown - 255

Electric Guitar

♩ = 115,000031

7

TERRI TESSHSEI QUENDO GLIO APPROV

13

SESOEI QUENDO GLIO GSKI REODIU' GIOE REODIU'

20

QUENDO GDIA LEI E DAE UNDES SEZAMO REUNIO

27

GLIO MCHT EDCAO REUNIO GLIO LARN DEURO'

34

SEBEL LARNOSO QUENDO GLIO QUENDON VORHAE

40

DA TE SHU O LEI MAT TDU

45

2

VORREI SEIL O L H AES SONPREI

(C) 2000 Generalmusic S.p.a.
 (C) 2000 Generalmusic S.p.a.

52

QUEL LO CHE VO GLIO

54

MA NON RI NUN CE REI A LEI O A TE

57

NON TEN TE CAPI REI

65

GLIO NON TEN TE CAPI REI GLIO I PAI SIEME

72

NON TEN TE CAPI REI GLIO I PAI SIEME

79

E SE TU O L EI MAUT TEU VO RE I

85

SE TU O L EI DES SONON SAREI

90

QUEL LO CHE VO GLIO

92

MA NON RI NUN CE REI A LEI O A TE

95

NO SE TU O L EI DES SONON SAREI

100

QUEL LO CHE VO GLIO

102

MA NON RI NUN CE R EI A LEI O A T E

106

QUANDO GLIO SEI QUANDO VENGO

114

QUANDO GLIO

120

QUANDO GLIO L EI

Unknown - 255

5-string Electric Bass

♩ = 115,000031

22

6

25

29

33

38

42

44

46

48

50

(C) 2000 Generalmusic S.p.a.
(C) 2000 Generalmusic S.p.a.

V.S.

52

55

59

62

67

72

77

81

83

85

87

89

92

95

97

99

102

105

107

109

V.S.

112

114

116

118

120

122

Synth Bass

Unknown - 255

♩ = 115,000031

4

6

8

10

12

14

16

18

20

(C) 2000 Generalmusic S.p.a.
(C) 2000 Generalmusic S.p.a.

V.S.

2

Synth Bass

22

18

42

15 3 7

70

9 25 20

Synth Voice Unknown - 255

♩ = 115,000031

41

44

50

62

81

87

97

99

(C) 2000 Generalmusic S.p.a.
(C) 2000 Generalmusic S.p.a.

Reverse Cymbals Unknown - 255

♩ = 115,000031

6 7 26

42

15 3 7

70

9 25 20

(C) 2000 Generalmusic S.p.a.
(C) 2000 Generalmusic S.p.a.

♩ = 115,000031

41

41

47

55

3

3

62

7

9

80

89

96

104

111

119

Violin Unknown - 255

♩ = 115,000031

(C) 2000 Generalmusic S.p.a.
(C) 2000 Generalmusic S.p.a.

2

Violin

100

108

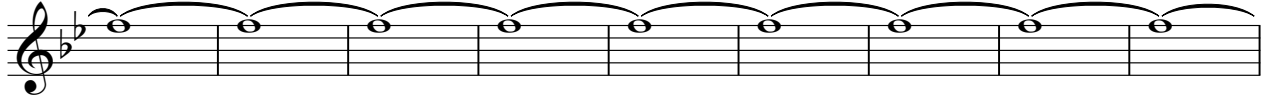

117

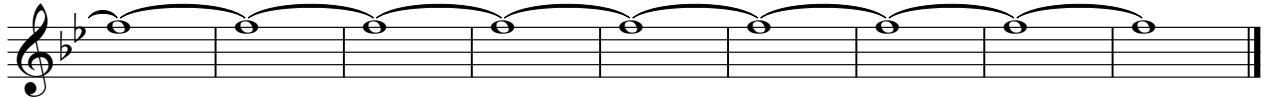

Violin

Unknown - 255

♩ = 115,000031

15

22

8

35

42

6

2

56

3

7

71

79

6

2

92

2

(C) 2000 Generalmusic S.p.a.
(C) 2000 Generalmusic S.p.a.

2

Violin

100

107

116

121

Viola

Unknown - 255

♩ = 115,000031

15

22

35

42

55

65

74

81

92

(C) 2000 Generalmusic S.p.a.
(C) 2000 Generalmusic S.p.a.

2

Viola

100

108

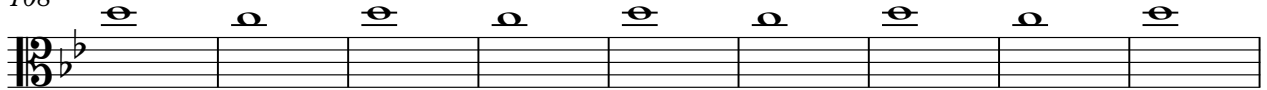

117

