

Unknown - 266

♩ = 72,000031

♩ = 72,000031

4

Piano 1 FX

Mélocdie

* On parle sou vent toute la nuit

7

Piano 1 FX

Mélocdie

Et on boit a nous, a nos vies Un peu, beau coup

10

Piano 1 FX

Mélocdie

Jentje, taissavedui Tomageme suit, me suit Un peu, beau coup

14

Standard

Piano 1 FX

Mélocdie

Tu ne sauras jamais Commj'aime

17

Standard

Piano 1

Piano 1 FX

Piano 1

Mélie

Crystal

Tune sauras jamais... Pour quoi j'esou ris quand turis

20

Standard

Piano 1

Piano 1 FX

Piano 1

Mélie

Crystal

Choir

Quand vous bril lert es yeux gris Pour quoi j'esou gis

23

Standard

Piano 1

Piano 1 FX

Piano 1

Mélo die

Crystal

Quand il t'em brasse Je t'aimet tu ne le sau ra ja mais

25

Standard

Piano 1

Piano 1 FX

Piano 1

Steel String Guitar

Mélo die

Fl. Key Click

Cou chî dans le petit ma tin Je rk ve de toi en vain

28

Standard

Gunshot

Piano 1 FX

Steel String Guitar

Mélie

Un peu, beau coup Caché dans l'rdun a mi

Fl. Key Click

31

Standard

Piano 1 FX

Steel String Guitar

Mélie

J'anne dan ser, la nuit Un peu, beau coup

Fl. Key Click

34

Standard

Gunshot

Piano 1 FX

Steel String Guitar

Slow Strings

Mélie

Tue sauras janais Comme aime

Fl. Key Click

37

Standard

Gunshot

Piano 1

Piano 1 FX

Piano 1

Steel String Guitar

Slow Strings

Mélo die

Crystal

Fl. Key Click

Tu ne sau ras ja mais... Pour quoi mesmains fbnent

39

Standard

Gunshot

Piano 1

Piano 1 FX

Piano 1

Steel String Guitar

Slow Strings

Mélodie

Dans cheveux Et que je veux tout que tu veux

Crystal

Choir

Fl. Key Click

42

Standard

Piano 1

Piano 1 FX

Piano 1

Steel String Guitar

Slow Strings

Mélo die

Pour quoi je pars, en si dant la place

Crystal

Choir

Fl. Key Click

Detailed description of the musical score: The score is for page 8, measures 42 and 43. It features ten staves. The 'Standard' staff shows a simple harmonic structure with a few notes. The 'Piano 1' and 'Piano 1 FX' staves have more complex, rhythmic patterns. The 'Steel String Guitar' part consists of chords and arpeggios. The 'Slow Strings' part has a few sustained notes. The 'Mélo die' staff contains the vocal line with the lyrics 'Pour quoi je pars, en si dant la place'. The 'Crystal' part has a rhythmic, bell-like texture. The 'Choir' part has a few notes. The 'Fl. Key Click' part has a rhythmic pattern of eighth notes.

44

Standard

Gunshot

Piano 1

Piano 1 FX

Piano 1

Steel String Guitar

Reverse Cymbal

Slow Strings

Mélo die

Crystal

Fl. Key Click

Je'taiméet tu ne le sau ra ja mais

46

Standard

Piano 1 FX

Steel String Guitar

Fingered Bass

Slow Strings

Mélo die

Fl. Key Click

Sije te domai maie Chaqno mente ma vie Mona moujns qu'aubout

49

Standard

Gunshot

Piano 1 FX

Steel String Guitar

Distortion Guitar FX

Fingered Bass

Méodie

Fl. Key Click

Multi 1 CL EQ CF DLY Part 5 Turn On

Epsonne en tre nous Comiepuis lanuit destemps Nousa vions ren dezous

52

Standard

Gunshot

Piano 1 FX

Steel String Guitar

Fingered Bass

Méodie

Fl. Key Click

Cesoir, ex ac tement Legeuxfer mîs, Letoutourle

55

Standard

Piano 1 FX

Steel String Guitar

Distortion Guitar FX

Fingered Bass

Reverse Cymbal

Slow Strings

Mélo die

tout... Oh ! Si j'é pou vais cri er au ciel

Piano 2

Fl. Key Click

58

Standard

Gunshot

Steel String Guitar

Distortion Guitar FX

Fingered Bass

Slow Strings

Mélo die

« J'aime J'aime J'aime ! Je t'aime ! » Comme ïc ho ï ter nel

Piano 2

Fl. Key Click

61

Standard

Gunshot

Piano 1

Piano 1

Steel String Guitar

Distortion Guitar FX

Fingered Bass

Slow Strings

Mélodie

Choir

Piano 2

Fl. Key Click

Pouq'a ja mais tu'en souïennes

64

Standard

Piano 1

Piano 1

Steel String Guitar

Distortion Guitar FX

Fingered Bass

Slow Strings

Mélo die

Pour quoi je sou ris quand tu ris

Crystal

Choir

Piano 2

Fl. Key Click

Detailed description of the musical score: The score is for page 13, starting at measure 64. It features ten staves. The 'Standard' staff (guitar) has a complex rhythmic pattern with many 'x' marks above notes, indicating muted strings. The two 'Piano 1' staves play a melodic line with slurs and accents. The 'Steel String Guitar' staff plays chords with some tremolos. The 'Distortion Guitar FX' staff has a distorted, rhythmic line. The 'Fingered Bass' staff plays a bass line with slurs. The 'Slow Strings' staff has a few sustained notes. The 'Mélo die' staff contains the vocal line with lyrics: 'Pour quoi je sou ris quand tu ris'. The 'Crystal' staff has a high-pitched, shimmering line. The 'Choir' staff is mostly silent. The 'Piano 2' staff plays chords. The 'Fl. Key Click' staff has a rhythmic pattern of key clicks.

66

Standard

Gunshot

Piano 1

Piano 1

Steel String Guitar

Distortion Guitar FX

Fingered Bass

Slow Strings

Mélo die

Quand ois bril leffes yeux gris Pour quoi j'erou gis

Crystal

Choir

Piano 2

Fl. Key Click

69

Standard

Piano 1

Piano 1

Steel String Guitar

Distortion Guitar FX

Fingered Bass

Slow Strings

Mélo die

Crystal

Piano 2

Fl. Key Click

71

Standard

Gunshot

Steel String Guitar

Distortion Guitar FX

Fingered Bass

Slow Strings

Mélo die

Choir

Piano 2

Fl. Key Click

73

Standard

Steel String Guitar

Distortion Guitar FX

Fingered Bass

Slow Strings

Mélo die

Choir

Piano 2

Fl. Key Click

74

Standard

Gunshot

Steel String Guitar

Distortion Guitar FX

Fingered Bass

Reverse Cymbal

Slow Strings

Mélo die

Choir

Piano 2

Fl. Key Click

(FIN)

Standard Unknown - 266

♩ = 72,000031

14

20

27

34

41

46

49

51

54

57

V.S.

59

61

63

66

68

70

72

74

76

2

Gunshot Unknown - 266

♩ = 72,000031

28 4

35 2 3

42 3 3

51 4

60 3 3

68 3 2

76 2

2

Piano 1

63

66

69

76

Piano 1 FX Unknown - 266

♩ = 72,000031

V.S.

16

18

21

23

25

27

29

32

35

37

39

41

V.S.

43

45

48

51

54

76

Piano 1 Unknown - 266

♩ = 72,000031

17

20

24 12

39

43 5

51 9

64

67

70 5 2

Unknown - 266
Steel String Guitar

♩ = 72,000031 **24**

28

31

34

37

40

44

48

51

55

V.S.

59

63

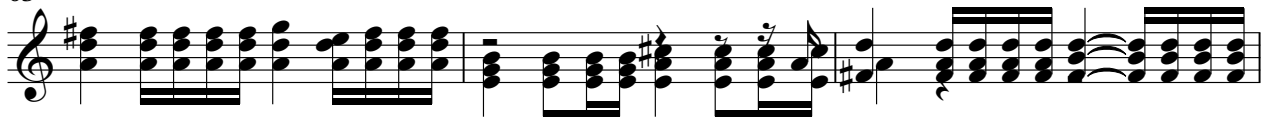

66

69

72

76

Unknown - 266
Distortion Guitar FX

♩ = 72,000031 **50** Part 5 Turn On
Multi 1 CL EQ CF DLY

57

61

65

69

72

74

Unknown - 266

Fingered Bass

♩ = 72,000031

45

50

56

59

62

65

69

72

76

Unknown - 266
Reverse Cymbal

♩ = 72,000031

44 5

51

51

56

18

76

2

Unknown - 266

Slow Strings

♩ = 72,000031

33

40

47

4

2

58

3

64

71

76

Mélodie Unknown - 266

♩ = 72,000031

4

* On parle sou vent toute la nuit

7

Et on boit a nous, a nos vies Un peu, beau coup

10

Jentje, laissave tui Toimagine suit, me suit Unpeu, beau coup

14

Tunesaras janais Comme aime Tunesaras janais...

18

Pouquoi jesou ris quantiris Quandois brillertes yeugris

22

Pouquoi jerou gis Quant'embrasse J'aime tu nelesau ra ja mais

25

Cou chï dans le petit ma tin Je rk ve de toi en vain

28

Un peu, beau coup Cachï dans l'rphiè'un a mi

31

J'a'ann dan ser, la nuit Unpeu, beau coup

35

 Tu nesauros jamais Comme t'aime Tu nesauros jamais...

38

 Pourquoi mes amis ne sont Dans les yeux Et que ce n'est que tu veux

42

 Pourquoi j'pars, en criant à place Je n'ai tu ne le saur a jamais

45

 Si je te donai ma vie Chaque minute ma vie

48

 Moin qu'about Et penne tre nous Comme si la nuit de temps

51

 Nous avions rendezvous Ce soir, exactement Les yeux fer

54

 mis, Le poule tout... Oh Si j'pouvais cri er au ciel

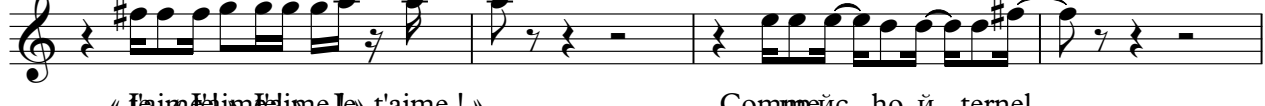
58

 « J'aime J'aime J'aime Je t'aime ! » Comme ho й ternel

62

 Pour'a jamais u'en soviennes Pourquoi j'sou ris quant ris

66

 Quand il brille les yeux gris Pourquoi j'rou gis Quand l'embrasse

Mélodie

70

J'aimerai a jam ais Et tu n'le sau ra jamais

73

(FIN)

Crystal Unknown - 266

♩ = 72,000031

17

20

24

39

43

51

65

68

70

Choir Unknown - 266

♩ = 72,000031

20

23

18

8

51

9

65

2

2

72

76

Piano 2 Unknown - 266

♩ = 72,000031

50

2

56

59

62

66

69

72

76

Unknown - 266

Fl. Key Click

♩ = 72,000031

25

28

30

32

35

37

39

41

43

45

V.S.

48

50

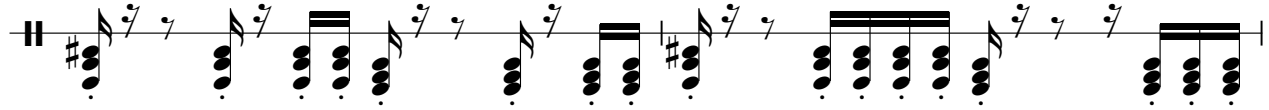

52

55

58

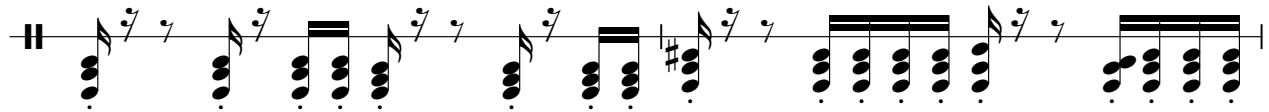

60

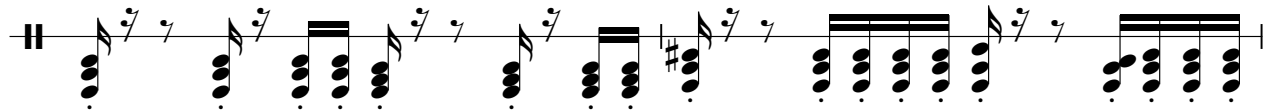

62

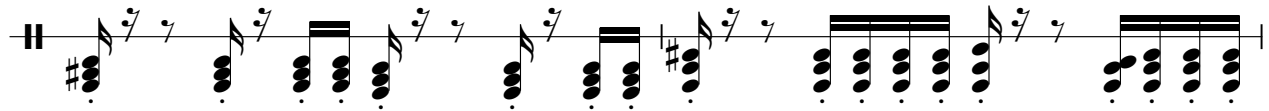

64

66

68

