

Unknown - 274

♩ = 120,000000

Flute  
Drums  
Guitare 2  
Guitare 1  
Clavier

5

Flute  
Drums  
Guitare 2  
Guitare 1  
Basse  
Clavier

9

Flute  
Drums  
Guitare 2  
Guitare 1  
Basse  
Clavier

13

Flute

Mélodie

Drums

Guitare 2

Guitare 1

Basse

Clavier

Cavier

Rev. Cym.

18

Mélodie

Drums

Guitare 2

Basse

Cavier

22

Flute

Mélo die

Drums

Guitare 2

Basse

Clavier

Cavier

Cuivres

26

Flute

Mélo die

Drums

Guitare 2

Basse

Clavier

Cuivres

30

Mélodie

Drums

Guitare 2

Basse

Cavier

Choeurs

Cuivres

33

Mélodie

Drums

Guitare 2

Basse

Cavier

Choeurs

Cuivres

37

Flute

Mélodie

Drums

Guitare 2

Guitare 1

Basse

Clavier

Cavier

Chœurs

41

Flute

Mélodie

Drums

Guitare 2

Guitare 1

Basse

Clavier

Cavier

Chœurs

45

Mélie

Drums

Guitare 2

Basse

Cavier

49

Mélie

Drums

Guitare 2

Basse

Cavier

Cuivres

53

Flute

Mélie

Drums

Guitare 2

Basse

Clavier

Cuivres

57

Mélo die

Drums

Guitare 2

Basse

Cuivres

60

Mélo die

Drums

Guitare 2

Basse

Cav ier

Choeurs

64

Mélo die

Drums

Guitare 2

Basse

Cav ier

Choeurs

68

Mélodie  
Drums  
Guitare 2  
Basse  
Cavier  
Choeurs

72

Mélodie  
Drums  
Guitare 2  
Basse  
Cavier  
Choeurs

76

Flute

Mélie

Drums

Guitare 2

Guitare 1

Basse

Clavier

Cavier

Chœurs

80

Flute

Mélie

Drums

Guitare 2

Guitare 1

Basse

Clavier

Cavier

Chœurs

84

Flute

Mélie

Drums

Guitare 2

Basse

Cavier

Cuivres

89

Flute

Mélie

Drums

Guitare 2

Basse

Clavier

Cavier

Choeurs

Cuivres

93

Flute

Mélie

Drums

Guitare 2

Basse

Clavier

Cavier

Choeurs

Cuivres

97

Flute

Mélie

Drums

Guitare 2

Basse

Clavier

Cavier

Choeurs

Cuivres

101

Flute

Mélie

Drums

Guitare 2

Basse

Clavier

Cavier

Choeurs

Cuivres

105

Flute

Mélie

Drums

Guitare 2

Basse

Clavier

Cavier

Choeurs

Cuivres

109

Flute

Drums

Guitare 2

Basse

Clavier

Cavier

Choeurs

Cuivres

113

Flute

Drums

Guitare 2

Basse

Clavier

Cavier

Choeurs

Cuivres

117

Flute

Drums

Guitare 2

Basse

Clavier

Cavier

Choeurs

Cuivres

Unknown - 274

Flute

♩ = 120,000000

5

8

11

15 **10** **12**

39

43 **11** **20**

76

79

82 **4**

$\text{♩} = 120,000000$

**13**

18

24

30

34

38

42

45

91

95

99

103

106

12

Unknown - 274

Drums

♩ = 120,000000

5

8

11

15

19

23

27

31

35

V.S.

39

43

47

51

55

59

63

67

71

75

78

81

84

88

92

96

100

104

108

112

V.S.

Unknown - 274

Guitare 2

♩ = 120,000000

5

9

13

16

19

22

25

28

30

V.S.

59

61

63

65

67

69

71

73

75

78

V.S.

82

86

90

94

98

102

106

110

114

117

Unknown - 274

Basse

♩ = 120,000000

4

12

16

20

24

28

32

36

41

45

V.S.

49

53

57

61

65

69

73

79

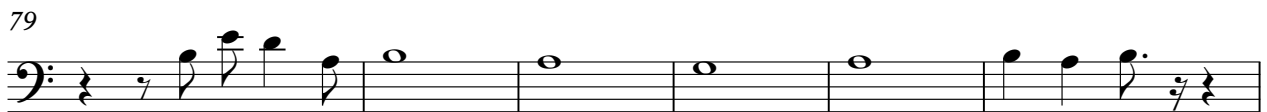

85

89

Unknown - 274

Clavier

♩ = 120,000000

5

8

11

11

25

12

40

11

54

20

77

80

82

8

Unknown - 274

Cavier

♩ = 120,000000

11

17

8

31

35

39

3

48

8

61

65

69

73

3

79

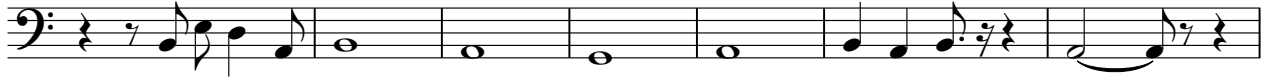

86

91

96

101

106

111

116

Unknown - 274

Choeurs

♩ = 120,000000

29

35

40

17

60

66

72

77

81

7

Reverse Cymbals

Unknown - 274

♩ = 120,000000

**11**

**14**

**105**

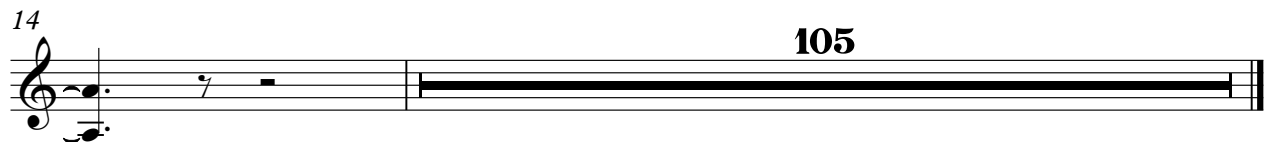

Unknown - 274

Cuivres

♩ = 120,000000

21

29

21

21

56

24

24

85

90

95

100

105

V.S.

