

Unknown - 278

♩ = 120,000000 ♩ = 64,000000

Oboe

Harmonica

Percussion

Melodic Toms

Electric Guitar

Kora

Kora

5-string Electric Bass

Quintus

Electric Piano

Synth Strings

Pad 5 (Bowed)

Viola

Solo

Seashore

M-J Zarb N.Kaniel Ed PBC Sony BMG

ALLIANCE Karaoke #

♩ = 120,000000 ♩ = 64,000000

Copyright (P) Midi-Musique 2001
Copyright (P) Midi-Musique 2001

3

Perc.

Mel. Toms

Kora

Kora

E. Piano

Syn. Str.

Pad 5

Solo

Seash.

%Gm %Eb

Chord diagram: $\begin{matrix} \# & \circ & \circ \\ \# & \circ & \circ \\ \# & \circ & \circ \end{matrix}$ | $\begin{matrix} \flat & \circ & \circ \\ \flat & \circ & \circ \\ \# & \circ & \circ \end{matrix}$

5

Perc.

Mel. Toms

Kora

Kora

E. Piano

Syn. Str.

Pad 5

Solo

Seash.

%Gm

Detailed description of the musical score: The score is for a piece in G minor, indicated by the key signature of two flats and the '%Gm' marking. It consists of nine staves. The Percussion staff (Perc.) has a single note with a diamond-shaped head. The Mel. Toms staff features a melodic line with a sharp sign, a triplet of eighth notes, and a bar line. The two Kora staves play a rhythmic pattern of eighth notes. The E. Piano staff has a melodic line with a bar line. The Syn. Str. staff has a few notes. The Pad 5 staff has a sustained chord with a swell. The Solo staff has a whole rest. The Seash. staff has a sustained chord with a swell.

6

Harm.

Perc.

Mel. Toms

E. Gtr.

Kora

Kora

E. Bass

E. Piano

Syn. Str.

Pad 5

Solo

Seash.

6

3

6

6

%Eb

%Gm

Laissabict ins tant Podesi

8

Harm.

Perc.

Mel. Toms

E. Bass

E. Piano

Syn. Str.

Pad 5

Solo

%Eb %D7 %Gm

ner lalans yeux Des images d'innocence Pour u

10

Harm.

Perc.

Mel. Toms

Kora

E. Bass

E. Piano

Syn. Str.

Pad 5

Solo

nir justuel queux Pour'au tres ser ments

%Eb %F %Dm %Eb

12

Harm.

Perc.

Mel. Toms

Kora

E. Bass

E. Piano

Syn. Str.

Pad 5

Solo

D'un monde ou l'on vit sans ab

%Cm

%Cm7

14

Ob.

Harm.

Perc.

Mel. Toms

E. Gtr.

Kora

E. Bass

E. Piano

Syn. Str.

Pad 5

Solo

sence. Laischoi le sang Qu'eliver

16

Ob.

Harm.

Perc.

Mel. Toms

Kora

E. Bass

E. Piano

Syn. Str.

Pad 5

Solo

%Eb %D7 %Gm

se la lans masines Pourvi vre au trément Pouef fa

18

Ob.
Harm.
Perc.
Mel. Toms
Kora
E. Bass
E. Piano
Syn. Str.
Pad 5
Solo

cer ermoi la haine Quime brule au tant

%Eb %F %Dm %Eb

20

Ob.

Harm.

Perc.

Mel. Toms

E. Gtr.

Kora

E. Bass

E. Piano

Syn. Str.

Pad 5

Solo

%Cm %Cm7 %D7 %No chord

Leslar m'espouser l'avenir. Et que l'amour nous

22

Harm.

Perc.

Mel. Toms

E. Gtr.

Kora

E. Bass

E. Piano

Syn. Str.

Pad 5

Solo

garde Qu'il nous par donne en

3

23

Harm.

Perc.

Mel. Toms

Kora

E. Bass

E. Piano

Syn. Str.

Pad 5

Solo

core Et quand noscoeurs sefardent

24

Harm.

Perc.

Mel. Toms

Kora

E. Bass

E. Piano

Syn. Str.

Pad 5

Solo

Comm pour je ter un

25

Harm.

Perc.

Mel. Toms

Kora

E. Bass

Q.

E. Piano

Syn. Str.

Pad 5

Solo

%Dm

sort. Et que l'a mour nousgarde

26

Harm.

Perc.

Mel. Toms

Kora

E. Bass

Q.

E. Piano

Syn. Str.

Pad 5

Solo

3

%Gm

Des fris sons sur le

27

Harm.

Perc.

Mel. Toms

Kora

E. Bass

E. Piano

Syn. Str.

Pad 5

Solo

3

%Eb

corps Et des gestes qui s'attardent

28

Harm.

Perc.

Mel. Toms

Kora

E. Bass

Q.

E. Piano

Syn. Str.

Pad 5

Solo

Que l'a mour nousgarde en

29

Harm.

Perc.

Mel. Toms

E. Gtr.

Kora

E. Bass

Q.

E. Piano

Syn. Str.

Pad 5

Solo

3

%D7

%No chord

core.

Lais se moi le

31

Harm.

Perc.

Mel. Toms

E. Gtr.

Kora

E. Bass

Q.

E. Piano

Syn. Str.

Vla.

Solo

%Gm %Eb %D7

temps Derrou ver lans mains Ce desin

33

Ob.

Harm.

Perc.

Mel. Toms

Kora

E. Bass

Q.

E. Piano

Syn. Str.

Vla.

Solo

%Gm %Eb %F

quej'attends Et dere faire chque ma tin Comme

35

Ob.

Harm.

Perc.

Mel. Toms

Kora

E. Bass

Q.

E. Piano

Syn. Str.

Vla.

Solo

fi au temps

%Dm %Eb

37

Ob.

Harm.

Perc.

Mel. Toms

Kora

E. Bass

Q.

E. Piano

Syn. Str.

Vla.

Solo

%Cm %D7 %Eb7

Les ves sovent nous on gran dir. Et

39

Ob.

Harm.

Perc.

E. Bass

E. Piano

Syn. Str.

Vla.

Solo

que l'a mour nous

40

Harm.

Perc.

Mel. Toms

Kora

E. Bass

Q.

E. Piano

Syn. Str.

Pad 5

Vla.

Solo

%G#m

garde Qu'il nous par donneen

41

Harm.

Perc.

Mel. Toms

Kora

E. Bass

Q.

E. Piano

Syn. Str.

Pad 5

Vla.

Solo

%E %F#

core Quandnoeurs sardent Compoier jeter un

43

Harm.

Perc.

Mel. Toms

Kora

E. Bass

Q.

E. Piano

Syn. Str.

Pad 5

Vla.

Solo

sort. Etue l'noumgarde Däris somur leorps

47

Harm.

Perc.

Mel. Toms

Kora

E. Bass

Q.

E. Piano

Syn. Str.

Pad 5

Vla.

Solo

%D#7

%E

core. Equé l'a moumou garde Quibus patrona

49

Harm.

Perc.

Mel. Toms

Kora

E. Bass

Q.

E. Piano

Syn. Str.

Pad 5

Solo

core Equand noscourse fardent Compner je ter un

51

Ob.
Harm.
Perc.
Mel. Toms
Kora
E. Bass
Q.
E. Piano
Syn. Str.
Pad 5
Solo

sort. Etque l'a mournous garde Defris sons sur le

53

Ob.

Harm.

Perc.

Mel. Toms

Kora

E. Bass

Q.

E. Piano

Syn. Str.

Pad 5

Solo

%D#m %A#m(b5) %D#7

corps Et des gestes quis'at tardent Qu'émour n'garde en

55 $\text{♩} = 61,99997,05002,09999,6199969$

Ob.

Harm.

Perc.

Mel. Toms

Kora

E. Bass

Q.

E. Piano

Syn. Str.

Pad 5

Solo

$\text{♩} = 61,999996$

$\text{♩} = 65,199969$

$\text{♩} = 52,950026$

core. $\text{E} \text{ core}$ Mmm mm

58 ♩ = 64,000000 ♩ = 62,999996 ♩ = 48,999992

Ob.

Harm.

Kora

E. Bass

E. Piano

Syn. Str.

Pad 5

Solo

mm

Quel'anoumougarde

♩ = 64,000000
%C#m

♩ = 62,999996
%A#m(b5)

♩ = 48,999992
%D#7sus4
%D#7

60

Ob.

Harm.

Perc.

Mel. Toms

E. Gtr.

Kora

Kora

E. Bass

Q.

E. Piano

Syn. Str.

Pad 5

Vla.

Solo

Seash.

en core.

%G#m

Oboe Unknown - 278

♩ = 120,000000 ♩ = 64,000000

10

17

22

8

2

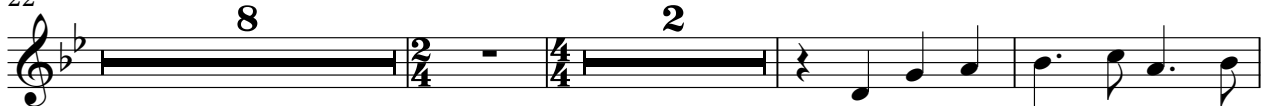

35

39

11

54

♩ = 61,999996 ♩ = 62,999996 ♩ = 64,000000

59

♩ = 62,999996 ♩ = 48,999992

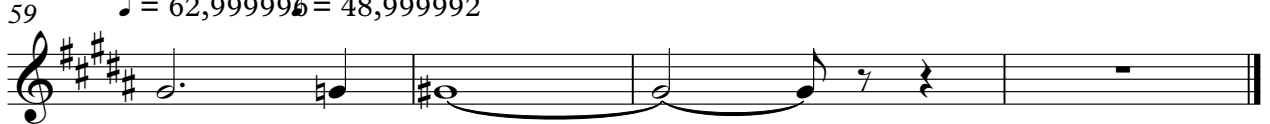

Copyright (P) Midi-Musique 2001
Copyright (P) Midi-Musique 2001

37

39

43

46

50

54

58

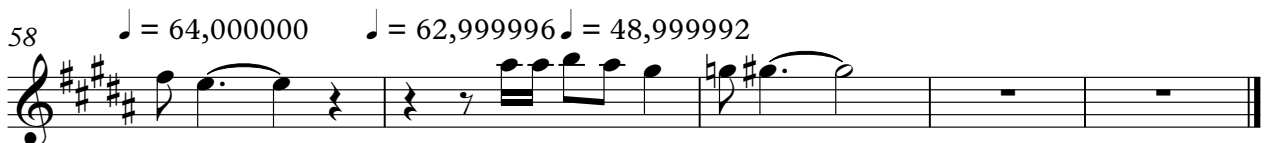

Unknown - 278

Percussion

♩ = 120,000000 = 64,000000

Copyright (P) Midi-Musique 2001
Copyright (P) Midi-Musique 2001

V.S.

Percussion

30

34

38

41

44

47

50

53

55

♩ = 61,9955,000000 ♩ = 64,000000 ♩ = 62,98,999902

Unknown - 278
Melodic Toms

♩ = 120,000,000,000,000

Copyright (P) Midi-Musique 2001
Copyright (P) Midi-Musique 2001

Melodic Toms

40

44

48

52

55

♩ = 61,999999 ♩ = 65,000000 ♩ = 69 ♩ = 64,000000 ♩ = 62,999999

3

Kora Unknown - 278

♩ = 120,000000,000000

6

15

19

23

27

32

36

39

Copyright (P) Midi-Musique 2001
Copyright (P) Midi-Musique 2001

44

49

54

♩ = 61,999999 50020,999999 6199969

58

♩ = 64,000000

♩ = 62,999996 ♩ = 48,999992

Kora Unknown - 278

♩ = 120,000000

7

37

56

♩ = 61,999996 ♩ = 62,999996 ♩ = 64,000000 ♩ = 62,999996 ♩ = 48,999992

Copyright (P) Midi-Musique 2001
 Copyright (P) Midi-Musique 2001

Unknown - 278
5-string Electric Bass

♩ = 120,000000 ♩ = 64,000000

5

12

19

24

28

33

38

42

46

50

Copyright (P) Midi-Musique 2001
Copyright (P) Midi-Musique 2001

V.S.

2

5-string Electric Bass

54

♩ = 61,999996 ♯ = 57,999996 ♭ = 59,999996

58

♩ = 64,000000 ♯ = 62,999996 ♭ = 48,999992

Unknown - 278

Electric Piano

♩ = 120,0000000004,000000

Copyright (P) Midi-Musique 2001
Copyright (P) Midi-Musique 2001

V.S.

Electric Piano

56 ♩ = 61,999996 ♩ = 57,000004 ♩ = 65,499969 ♩ = 64,000000

59 ♩ = 62,999996 ♩ = 48,999992

Unknown - 278
Synth Strings

♩ = 120, 000000000000

10

18

24

29

34

39

43

49

52

Copyright (P) Midi-Musique 2001
Copyright (P) Midi-Musique 2001

2

Synth Strings

56

$\text{♩} = 61,999,999,999,999,999$ $\text{♩} = 64,000,000$ $\text{♩} = 62,999,999,999,999,999$

Unknown - 278

Pad 5 (Bowed)

♩ = 120,000000

10

17

25

37

46

53

58

♩ = 61,999999
♩ = 62,999999
♩ = 48,999992

Copyright (P) Midi-Musique 2001
Copyright (P) Midi-Musique 2001

Viola Unknown - 278

♩ = 120,000000 ♩ = 64,000000

10 17

31

37

41

47 8 3

♩ = 61,557925929969 ♩ = 64,002,99996 ♩ = 48,999992

Copyright (P) Midi-Musique 2001
Copyright (P) Midi-Musique 2001

Unknown - 278

Solo

♩ = 120,000000 ♩ = 64,000000

M-J Zarb N.Kaniel Ed PBC Sony BMG %Gm %Eb %Gm %Eb

ALLIANCE Karaoke #

Laissez les

7 %Gm %Eb %D7 %Gm

tant Pourrssi ner ladanseux Des images d'innocence Pour e u

10 %Eb %F %Dm %Eb %Cm %Cm7

nirjustequis Pour'au tres sements Dmndal'on vit sans b

14 %D7 %Gm %Eb %D7 %Gm

sence. Laischoile sang Qu'elver se ladanseines Pourivre autment Pourffa

18 %Eb %F %Dm %Eb %Cm %Cm7

cer emoi la haine Qu'ine brule au tant Lesarmefopuser l'avvenir.

21 %D7 %No chord %Gm %Eb

Et que l'amour garde Qui bu pardonne en core Et quand seurs sardent

24 %F %Dm %Gm

Comparje ter un sort. Et que l'amour garde Desris sons sur le

27 %Eb %Cm %D7 %No chord

corps Et des seurs sardent Quel'our garden core. Laischoile

31 %Gm %Eb %D7 %Gm

temps Deretrou ver ladanseux C'est in que j'atends Et de re

34 %Eb %F %Dm %Eb

faire chaque ma tin Comme de fi au temps

Copyright (P) Midi-Musique 2001

Copyright (P) Midi-Musique 2001

37 %Cm %D7 %Eb7

Lereves souvent nous font gran dir. Et

39 %G#m %E %F#

qu'd'mourus garde Qu'ous pardonne core d'anciens serdent Com'me je ten

43 %D#m %G#m %E

sort. Et que l'anciens garde Désirons sur le corps Edgeste qui s'at

46 %C#m %D#7 %E %C#m

tardent Qu'd'mourus garde core. Et que l'anciens garde Qu'ous pardonne core d'anciens

50 %G#m %F# %E %C#m %D#m %A#m(b5)

fardent Com'me je ten sort. Et que l'anciens garde Désirons sur le corps Edgeste qui s'at

54 %D#7 %G#m %EM7

♩ = 61,999996 ♩ = 57,959029

tardent Qu'd'mourus garde core. Encore Mmm mm

58 %C#m %A#m(b5) %D#7sus4 %G#m

♩ = 64,000000 ♩ = 62,999996 ♩ = 48,999992

mm Qu'd'mourus garde encore. 2

