

Unknown - 28

♩ = 89,000038

Drums

Melody 1

Guitar

Bass

Bass

Bass

Melody 3

Strings

Melody 2

5

Drums

Melody 1

Guitar

Bass

Bass

Bass

Melody 3

Strings

Melody 2

8

Drums

Melody 1

Guitar

Bass

Bass

Bass

Melody 3

Strings

Melody 2

11

Drums

Melody 1

Guitar

Bass

Bass

Bass

Melody 3

Strings

Melody 2

15

Drums

Melody 1

Guitar

Bass

Bass

Melody 3

Strings

Melody 2

18

Drums

Melody 1

Guitar

Bass

Bass

Melody 3

Strings

Melody 2

21

Drums

Melody 1

Guitar

Bass

Bass

Bass

Melody 3

Strings

Melody 2

24

Drums

Melody 1

Guitar

Bass

Bass

Bass

Melody 3

Strings

Melody 2

27

Drums

Melody 1

Guitar

Bass

Bass

Bass

Melody 3

Strings

Melody 2

30

Drums

Melody 1

Guitar

Bass

Bass

Bass

Melody 3

Strings

Melody 2

32

Drums

Melody 1

Guitar

Bass

Bass

Melody 3

Strings

Melody 2

35

Drums

Melody 1

Guitar

Bass

Bass

Melody 3

Strings

Melody 2

38 7

Drums
Melody 1
Guitar
Bass
Bass
Bass
Melody 3
Strings
Melody 2

41

Drums
Melody 1
Guitar
Bass
Bass
Bass
Melody 3
Strings
Melody 2

43

Drums

Melody 1

Guitar

Bass

Bass

Bass

Melody 3

Strings

Melody 2

46

Drums

Melody 1

Guitar

Bass

Bass

Bass

Melody 3

Strings

Melody 2

49

Drums

Melody 1

Guitar

Bass

Bass

Melody 3

Strings

Melody 2

53

Drums

Melody 1

Guitar

Bass

Bass

Bass

Melody 3

Strings

Melody 2

56

Drums

Melody 1

Guitar

Bass

Bass

Bass

Melody 3

Strings

Melody 2

59

Drums

Melody 1

Guitar

Bass

Bass

Bass

Melody 3

Strings

Melody 2

62

Drums

Melody 1

Guitar

Bass

Bass

Bass

Melody 3

Strings

Melody 2

65

Drums

Melody 1

Guitar

Bass

Bass

Bass

Melody 3

Strings

Melody 2

68

Drums

Melody 1

Guitar

Bass

Bass

Melody 3

Strings

Melody 2

70

Drums

Melody 1

Guitar

Bass

Bass

Melody 3

Strings

Melody 2

nown - 28
Drums

♩ = 89,000038

V.S.

50

55

60

65

68

Melody 1

♩ = 89,000038

6

10

15

19

22

27

32

36

41

V.S.

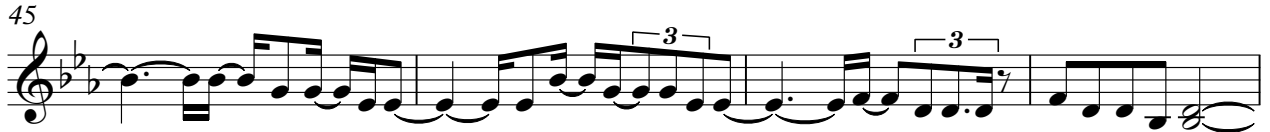

nown - 28
Guitar

♩ = 89,000038

2

5

7

10

13

16

19

21

24

27

V.S.

56

58

61

64

67

69

nown - 28
Bass

♩ = 89,000038

6

10

15

19

23

28

32

36

40

V.S.

44

48

53

57

61

65

68

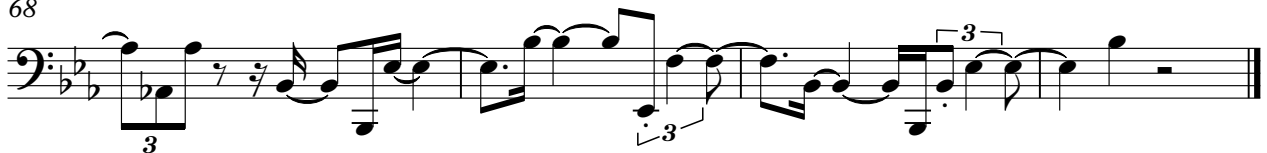

nown - 28
Bass

♩ = 89,000038

6

11

21

27

33

42

53

60

64

6

6

6

5

7

2

2

6

nown - 28
Bass

♩ = 89,000038

7

11

16

20

24

30

34

38

43

V.S.

2

Bass

47

52

57

61

65

68

♩ = 89,000038

6

9

13

17

20

24

V.S.

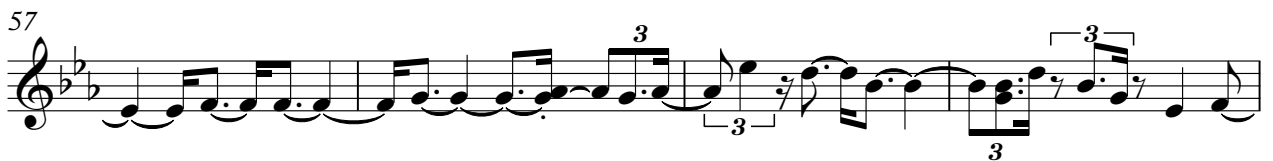
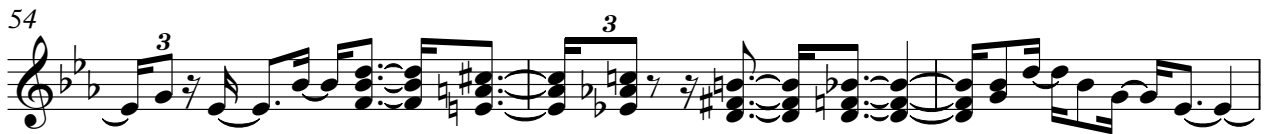

61

66

69

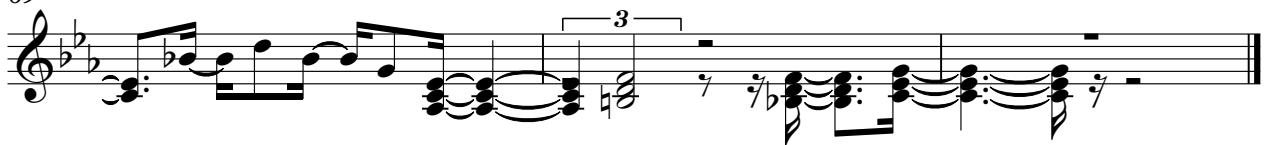

nown - 28
Strings

♩ = 89,000038

V.S.

67

69

Melody 2

♩ = 89,000038

