

♩ = 120,000000

Shakuhachi

Percussion

Jazz Guitar

Jazz Guitar

Electric Guitar

Electric Guitar

Electric Guitar

Electric Bass

Percussive Organ

Lead 6 (Voice)

Lead 8 (Bass + Lead)

♩ = 120,000000

FX 5 (Brightness)

ANALYSE (c) 2001 MIDI SONGS

Solo

6

Perc.

J. Gtr.

E. Gtr.

E. Gtr.

E. Gtr.

E. Bass

9

Perc.

J. Gtr.

E. Gtr.

E. Gtr.

E. Gtr.

E. Bass

12

Shak.

Perc.

J. Gtr.

J. Gtr.

E. Gtr.

E. Gtr.

E. Gtr.

E. Bass

Perc. Organ

Solo

Clo se your eyes

Close your

15

Shak.

Perc.

J. Gtr.

E. Gtr.

E. Bass

Perc. Organ

Solo

eyes Breathe the air Out there We are fre

18

Shak.

Perc.

J. Gtr.

E. Gtr.

E. Bass

Perc. Organ

Lead 8

Solo

e We can be Wide o pen ...

21

Shak. Perc. J. Gtr. E. Gtr. E. Bass Perc. Organ Lead 8 FX 5 Solo

For you opened my eyes To the

24

Shak. Perc. J. Gtr. E. Gtr. E. Bass Perc. Organ Lead 8 FX 5 Solo

beau ty I see We will pray We will stay

27

Shak.

Perc.

J. Gtr.

E. Gtr.

E. Bass

Perc. Organ

Lead 8

FX 5

Solo

Wide o pen ... Don't

30

Shak.

Perc.

J. Gtr.

E. Gtr.

E. Bass

Perc. Organ

FX 5

Solo

a na lyse Don't a na lyse Don't go that way Don't

33

Shak.

Perc.

J. Gtr.

E. Gtr.

E. Bass

Perc. Organ

Lead 8

FX 5

Solo

live that way That would pa ra ly se your e vo lu tion

36

Shak.

Perc.

J. Gtr.

E. Gtr.

E. Bass

Perc. Organ

Lead 8

FX 5

Solo

Don't a na lyse Don't

39

Shak.

Perc.

J. Gtr.

E. Gtr.

E. Bass

Perc. Organ

FX 5

Solo

a na lyse Don't go that way Don't live that way

42

Shak.

Perc.

J. Gtr.

E. Gtr.

E. Bass

Perc. Organ

Lead 8

FX 5

Solo

That would pa ra ly se your e vo lu tion

45

Shak.

Perc.

J. Gtr.

J. Gtr.

E. Gtr.

E. Gtr.

E. Bass

Perc. Organ

Lead 8

FX 5

Solo

la la la this grea test mo ment

48

Shak.

Perc.

J. Gtr.

E. Gtr.

E. Gtr.

E. Bass

Perc. Organ

FX 5

Solo

la la la this stran gest day la la la the grea

51

Shak.

Perc.

J. Gtr.

E. Gtr.

E. Gtr.

E. Bass

Perc. Organ

FX 5

Solo

test love of them all la la la this grea

55

Shak.

Perc.

J. Gtr.

E. Gtr.

E. Gtr.

E. Bass

Perc. Organ

FX 5

Solo

test mo ment la la la this stran gest day

58

Shak.

Perc.

J. Gtr.

E. Gtr.

E. Gtr.

E. Bass

Perc. Organ

FX 5

Solo

la la la the grea test love of them all

62

Perc.

E. Gtr.

E. Gtr.

E. Bass

Perc. Organ

Lead 6

67

Shak.

Perc.

J. Gtr.

E. Gtr.

E. Gtr.

E. Bass

Perc. Organ

Lead 6

Solo

Clo se your eyes close your

71

Shak.

Perc.

J. Gtr.

E. Gtr.

E. Bass

Perc. Organ

Solo

eyes Breathe the air Out there Fan ta

74

Shak.

Perc.

J. Gtr.

E. Gtr.

E. Bass

Perc. Organ

Lead 8

Solo

size Fan ta size We are o pen ...

77

Shak.

Perc.

J. Gtr.

E. Gtr.

E. Bass

Perc. Organ

Lead 8

FX 5

Solo

For you o pened my eyes To the

80

Shak.

Perc.

J. Gtr.

E. Gtr.

E. Bass

Perc. Organ

Lead 8

FX 5

Solo

beau ty I see We will pray We will stay

83

Shak.

Perc.

J. Gtr.

J. Gtr.

E. Gtr.

E. Gtr.

E. Bass

Perc. Organ

Lead 8

FX 5

Solo

to ge ther ...

86

Shak.

Perc.

J. Gtr.

E. Gtr.

E. Gtr.

E. Bass

Perc. Organ

FX 5

Solo

la la la this grea test mo ment la la la this stran gest day

90

Shak.

Perc.

J. Gtr.

E. Gtr.

E. Gtr.

E. Gtr.

E. Bass

Perc. Organ

FX 5

Solo

la la la the grea test love of them all

94

Shak.

Perc.

J. Gtr.

E. Gtr.

E. Gtr.

E. Gtr.

E. Bass

Perc. Organ

FX 5

Solo
la la la this grea test mo ment la la la this stran gest day

98

Shak.

Perc.

J. Gtr.

E. Gtr.

E. Gtr.

E. Gtr.

E. Bass

Perc. Organ

FX 5

Solo
la la la the grea test love of them all

102

Perc.

J. Gtr.

E. Gtr.

E. Gtr.

E. Bass

Lead 6

105

Perc.

J. Gtr.

E. Gtr.

E. Gtr.

E. Bass

Lead 6

Percussion

♩ = 120,000000

5

8

11

14

18

22

26

30

33

V.S.

Percussion

Percussion

67

71

75

79

82

85

88

91

94

97

V.S.

33

35

37

39

41

43

45

24

70

72

74

76

78

80

82

84

86

16

103

105

107

$\text{♩} = 120, 127, 134, 141, 148, 155, 162, 169, 176, 183, 190, 197$

3

Electric Guitar

♩ = 120,000000

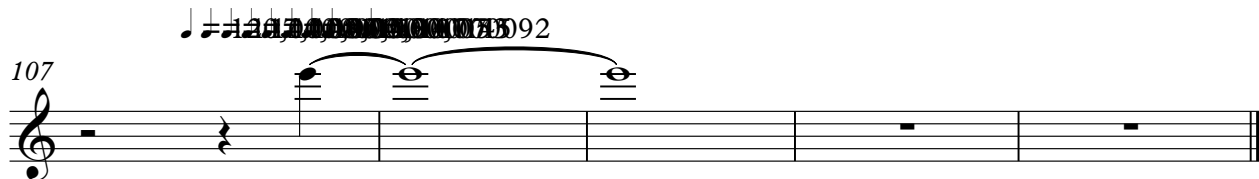
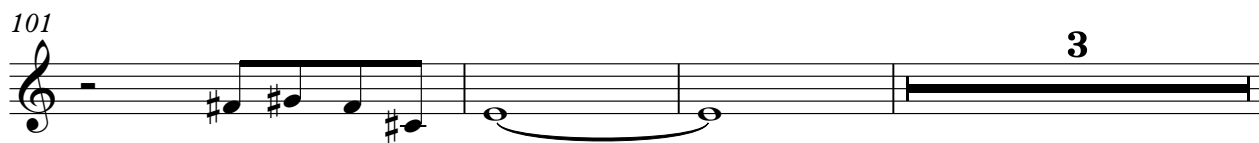
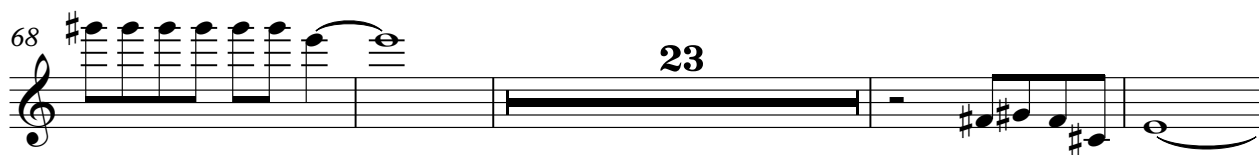
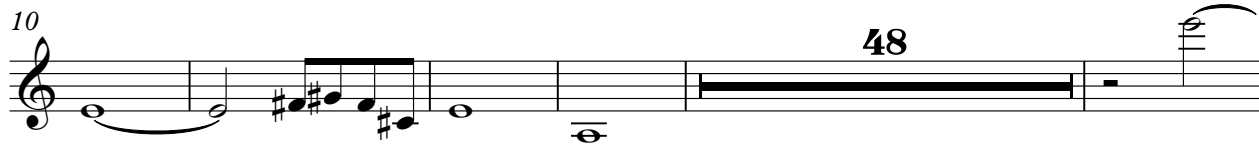
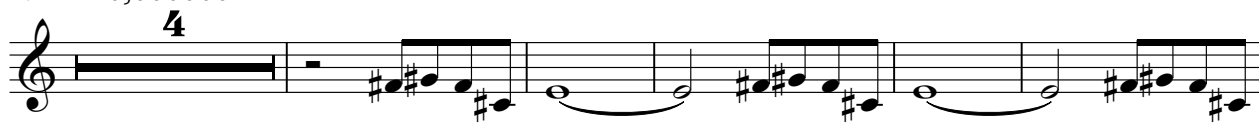

269092

Electric Guitar

♩ = 120,000000

4

9

15

21

26

31

35

39

43

48

V.S.

55

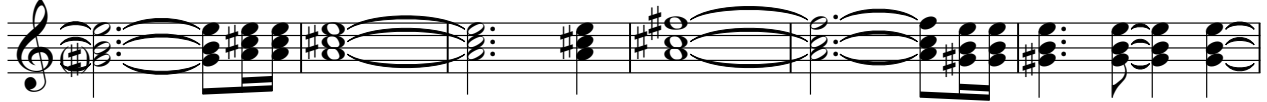

61

67

73

78

82

86

93

100

105

120 121 122 123 124 125 126 127 128 129 130 131 132 133 134 135 136 137 138 139 140 141 142 143 144 145 146 147 148 149 150 151 152 153 154 155 156 157 158 159 160 161 162 163 164 165 166 167 168 169 170 171 172 173 174 175 176 177 178 179 180 181 182 183 184 185 186 187 188 189 190 191 192

Electric Bass

♩ = 120,000000

5

9

13

17

21

25

29

33

37

41

V.S.

Percussive Organ

♩ = 120,000000

13

21

30

39

48

57

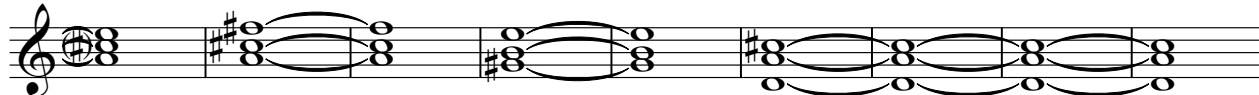

66

75

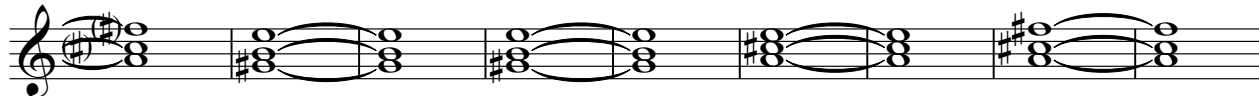

84

V.S.

2

Percussive Organ

93

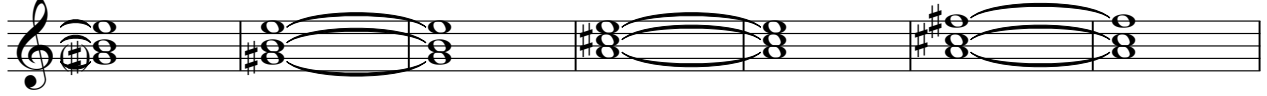

100

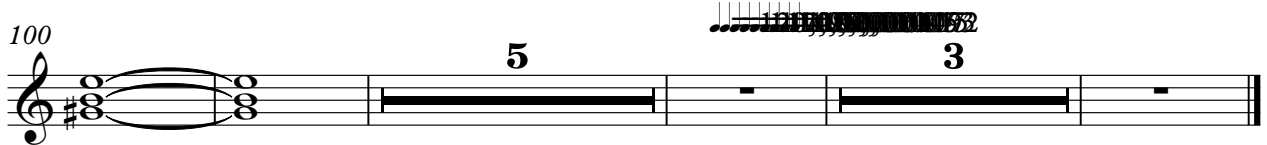

Lead 6 (Voice)

♩ = 120,000000

61

66

32

103

107

♩ = 120,000000

92

Lead 8 (Bass + Lead)

♩ = 120,000000

17

20

5

27

5

34

36

5

43

45

29

75

5

82

84

22

2

Lead 8 (Bass + Lead)

107

Solo

♩ = 120,000000

ANALYSE

(c) 2001 MIDI SONGS

2 10

~~eyes~~ ~~Close~~ eyes ~~Close~~ eyes ~~Breathe~~ the air ~~There~~

17 2

~~Ware~~ e ~~Ware~~ Wide pen. For you o pened my eyes To the

24

beau ty I see We will pray We will stay Wideo pen ...

29 2

Don't anays Don't anays Don't ghava Don't litaway Thatula ray srou evolution

37 3

Don't anays Don't anays Don't ghava Don't litaway Thatula ray srou evolution

46

la la la thea testment la la la thea gest day la la la thea grea testlove of the all

52

la la la thea testment la la la thea gest day

58 8

la la la thea grea testlove of the all Close

70 2

eyes close eyes Breathe the air There Fanta size Fanta size Wareopen..

77

For you o pened my eyes To the beau ty I see

