

Unknown - 31

♩ = 88,000023

Drums

Guitar

Melody 1

Bass

Bass

Piano

♩ = 88,000023

Melody 4

Melody 2

Melody 3

5

7

Drums

Guitar

Bass

Bass

Piano

Melody 4

Melody 2

Melody 3

9

11

Drums

Guitar

Melody 1

Bass

Bass

Piano

Melody 4

Melody 2

Melody 3

14

Drums

Guitar

Melody 1

Bass

Bass

Piano

Melody 4

Melody 2

Melody 3

16

Drums

Guitar

Melody 1

Bass

Bass

Piano

Melody 4

Melody 2

Melody 3

18

20

Drums

Guitar

Melody 1

Bass

Bass

Piano

Melody 4

Melody 2

22

Drums

Guitar

Melody 1

Bass

Bass

Piano

Melody 4

Melody 2

Melody 3

24

Drums

Guitar

Melody 1

Bass

Bass

Piano

Melody 4

Melody 2

Melody 3

26

- Guitar:** Shows a complex melodic line with various chordal textures and rhythmic patterns.
- Piano:** A grand piano part with both treble and bass clefs, featuring block chords and melodic fragments.

28

30

Drums

Guitar

Melody 1

Bass

Bass

Piano

Melody 4

Melody 2

Melody 3

32

34

36

38

40

Drums

Guitar

Melody 1

Bass

Bass

Piano

Melody 4

Melody 2

Melody 3

42

44

Drums

Guitar

Melody 1

Bass

Bass

Piano

Melody 4

Melody 2

Melody 3

46

48

50

52

Drums

Guitar

Melody 1

Bass

Bass

Piano

Melody 4

Melody 2

Melody 3

54

Drums

Guitar

Melody 1

Bass

Bass

Piano

Melody 4

Melody 2

Melody 3

56

58

60

Drums

Guitar

Melody 1

Bass

Bass

Piano

Melody 4

Melody 2

Melody 3

62

64

- Guitar:** Plays a complex, syncopated rhythm with various chordal textures and melodic fragments.

66

68

70

72

74

- Guitar:** Plays a complex, syncopated rhythm with various chordal textures and single-note lines.

76

78

Drums

Guitar

Melody 1

Bass

Bass

Piano

Melody 4

Melody 2

Melody 3

Detailed description of the musical score: The score is for measures 78 and 79. The key signature is three flats (B-flat, E-flat, A-flat). The Drums part features a consistent pattern of eighth notes with 'x' marks above them, indicating a specific drum sound. The Guitar part consists of a complex rhythmic pattern with many beamed eighth notes and some chords. Melody 1 is a single-line melody in the treble clef. The two Bass staves show a low-frequency line with some rests and eighth notes. The Piano part is mostly silent in measure 78, with some chords appearing in measure 79. Melody 4, Melody 2, and Melody 3 are all in the treble clef, with Melody 4 and Melody 2 having a similar rhythmic pattern of eighth notes, and Melody 3 being mostly silent in measure 78 and having a few notes in measure 79.

80

Drums

Guitar

Melody 1

Bass

Bass

Piano

Melody 4

Melody 2

Melody 3

82

Drums

Guitar

Melody 1

Bass

Bass

Piano

Melody 4

Melody 2

Melody 3

84

- Guitar:** Plays a complex melodic line with various chords and single notes, including some grace notes.

Unknown - 31

Drums

♩ = 88,000023

5

9

13

17

21

25

29

33

37

V.S.

Drums

41

45

49

53

57

61

65

69

73

77

Drums

3

81

84

Unknown - 31
Guitar

♩ = 88,000023

V.S.

33

36

39

42

45

48

51

54

57

60

63

66

69

72

75

78

81

84

Unknown - 31
Melody 1

♩ = 88,000023

8

13

17

21

25

30

35

39

43

47

V.S.

Melody 1

Unknown - 31

Bass

♩ = 88,000023

V.S.

2

Bass

58

64

70

76

81

Unknown - 31

Bass

♩ = 88,000023

8

14

21

28

34

40

46

52

59

V.S.

2

Bass

66

73

79

83

Unknown - 31

Piano

♩ = 88,000023

6

12

17

22

28

V.S.

33

39

45

49

54

59

64

70

75

81

Unknown - 31
Melody 4

♩ = 88,000023

7

13

17

21

25

30

35

39

43

V.S.

47

51

55

60

65

70

74

78

82

Unknown - 31
Melody 2

♩ = 88,000023

7

13

17

21

25

30

35

39

43

V.S.

47

51

55

60

65

70

74

78

82

Unknown - 31
Melody 3

♩ = 88,000023

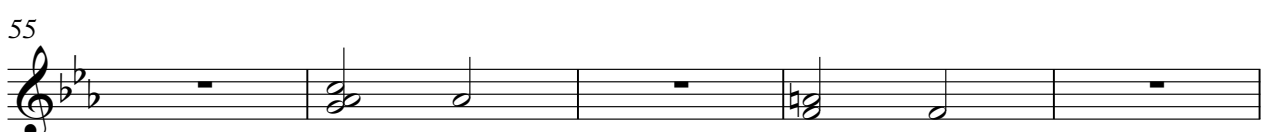
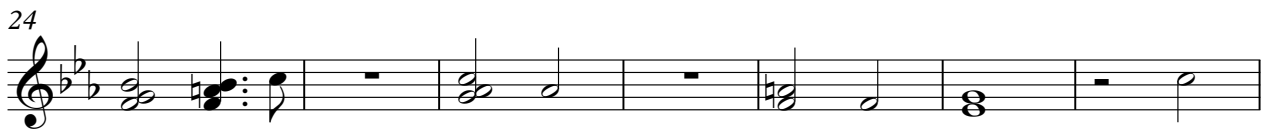

2

Melody 3

60

67

75

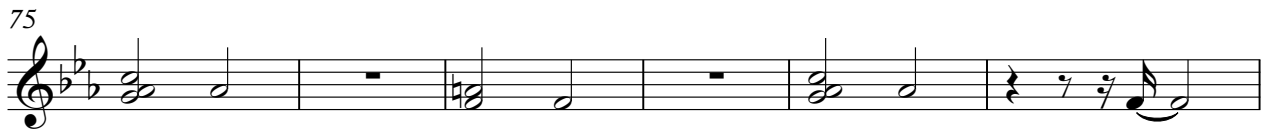

81

