

Unknown - 315

♩ = 120,999947

Horn in F

Percussion

Harp

Fretless Electric Bass

Soprano

Rock Organ

♩ = 120,999947

Viola

Solo

6

Perc.

E. Bass

Pre

10

Perc.

E. Bass

Solo

ghe ro' per te che,hai la mo rte nel

Perc.

Hp.

E. Bass

S.

Organ

Vla.

Solo

35

Perc.

Hp.

E. Bass

S.

Organ

Vla.

Solo

38

Perc. 

E. Bass 

S. 

Organ 

Vla. 

Solo 

e già se nto che anche tu lo ve

41

Perc. 

E. Bass 

S. 

Organ 

Vla. 

Solo 

drai E gli sa che lo ve

44

Perc. **H**

E. Bass

S.

Organ

Vla.

Solo

dra i so to con gli occhi mi e ed il

6

47

Perc. **H**

E. Bass

S.

Organ

Vla.

Solo

mo ndo la sua ru ce ri a vra io

50

Perc.

E. Bass

S.

Organ

Vla.

Solo

53

Perc.

E. Bass

S.

Organ

Vla.

Solo

56

Perc.
 gno r, nel si gno r, nel si

E. Bass

S.

Organ

Vla.

Solo

58

Hn.

Perc.

gno
r

Hp.

E. Bass

S.

Organ

Vla.

Solo

60

Hn.

Perc.

E. Bass

Organ

Vla.

62

65

68

Hn.
Perc.
E. Bass
S.
Organ
Vla.

70

Hn.
Perc.
E. Bass
S.
Organ
Vla.

72

Hn.

Perc.

E. Bass

S.

Organ

Vla.

Solo

io ta mo, ta mo

75

Perc.

E. Bass

S.

Organ

Vla.

Solo

ta mo o oh que sto e il pri mo se gno ch e da

78

Perc.

E. Bass

S.

Organ

Vla.

Solo

la tua fe de nel si

80

Perc.

E. Bass

S.

Organ

Vla.

Solo

gao r, nel si gao r, la

82

Perc. *fedc e'il pu' bel do no che il Si gno re c i da*

E. Bass

S.

Organ

Vla.

Solo

84

Perc. *per ve de re lu e allor tu lo ve*

E. Bass

S.

Organ

Vla.

Solo

87

Perc.

E. Bass

S.

Organ

Vla.

Solo

drai tu ve dra i tu ve dra i tu ve

90

Perc.

E. Bass

S.

Organ

Vla.

Solo

dra i tu ve dra i tu ve

92

Hn.

Perc.

dra i tu ve dra i

Hp.

E. Bass

S.

Organ

Vla.

Solo

Horn in F

Unknown - 315

♩ = 120,999947

58

63

69

72

19

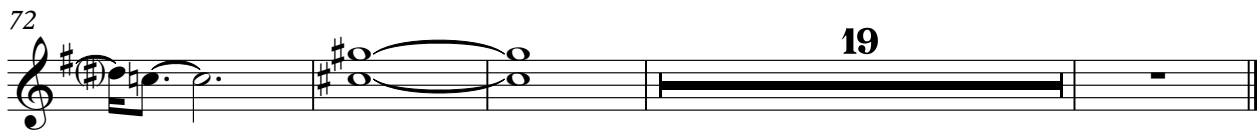

Unknown - 315

Percussion

♩ = 120,999947

2

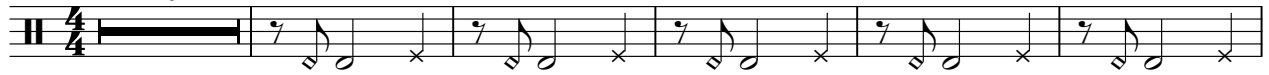

8

Pre ghe ro' per te

13

che, hail mo rt ael cuor ese tu lo vo rra i cre de rai

18

Iolo so pe rche' tu la fe da on hai ma e'.

23

tu lo vo rra i cre de rai Non de vo dia re il so le pe

28

rche' tu non oie de rlo ma c'e' o ra sple nde su di noi,'

33

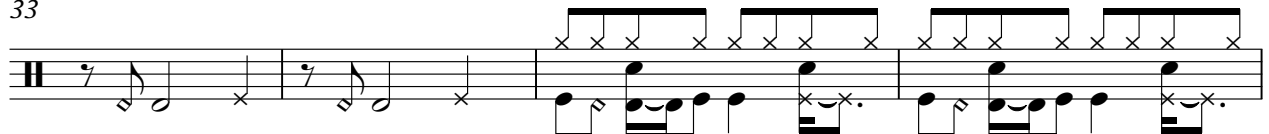

su di noi dal ca ste llo de l si le nzio

37

Egli ve de a nche te e gia' se nto che anche'

40

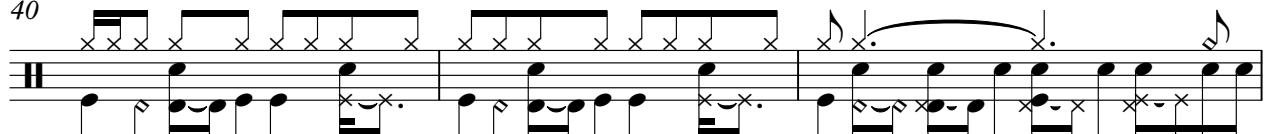

tu lo ve drai E gli'

43

sa che lo ve dra i so lo con gli occhi

V.S.

46

mi ei ed il mo ndo la sua lu ce ri a

49

vra' io t'a mo, t'a mo t'a mo o oh

52

que sto e' il pri mo se gno ch e da la tua

55

fe de nel si gno r, nel si gno r, nel si

58

gno r

61

gno r

64

gno r

67

gno r

70

gno r

73

io t'a mo, t'a mo t'a mo o oh

76

que sto e'il pri mo se gno ch e da la tua

79

fe de nel si gno r, nel si gno r, la

82

fedæ'il piu' bel do noche il Signo re c i da per ve de re

85

lu i e allor tu lo ve drai! tu ve

88

dra i tu ve dra i tu ve dra i tu ve

91

dra i tu ve dra i tu ve dra

Harp

Unknown - 315

♩ = 120,999947

33

33

3

36

22

22

3

59

34

♩ = 120,999947

2

6

10

14

18

22

26

30

34

38

V.S.

42

46

50

54

58

62

66

70

74

78

82

86

90

Unknown - 315

Soprano

♩ = 120,999947

18

22

26

30

34

38

42

46

50

54

V.S.

58

8

71

77

80

84

87

90

Rock Organ

Unknown - 315

♩ = 120,999947

16

22

28

35

42

49

V.S.

Rock Organ

56

62

67

73

78

83

Viola

Unknown - 315

♩ = 120,999947

26

30

35

40

45

50

55

60

64

68

V.S.

2

71

Viola

75

79

83

87

91

59 **13**

76

80

84

88

91