

♩ = 110,000107

Alto Saxophone

Tenor Saxophone

Baritone Saxophone

Baroque Trumpet

Percussion

Jazz Guitar

Acoustic Bass

Percussive Organ

Tape Sampler Keyboard [Strings]

FX 5 (Brightness)

♩ = 110,000107

Violin

Viola

Solo

SEIRIMAS
Melody 1: Violin

(c) 1998 MIDI SONGS

Solo

5

Alto Sax.

Perc.

J. Gtr.

A. Bass

Perc. Organ

Tape Smp. Str

Vln.

Vla.

Solo

O ra s ei ri ma sta so la

8

Alto Sax.

Perc.

J. Gtr.

A. Bass

Perc. Organ

Vln.

Solo

pian gi e non ri cor di nul la

11

Alto Sax.

Perc.

J. Gtr.

A. Bass

Perc. Organ

Vln.

Solo

scen de una la cri ma sul tuo bel vi so

14

Alto Sax.

Bari. Sax.

Bar. Tpt.

Perc.

J. Gtr.

A. Bass

Perc. Organ

Vln.

Solo

len ta men te len ta me n te

17

Alto Sax.

Bari. Sax.

Bar. Tpt.

Perc.

J. Gtr.

A. Bass

Perc. Organ

Vln.

Vla.

Solo

Solo

o ra s ei ri ma sta so la

20

Alto Sax.

Perc.

J. Gtr.

A. Bass

Perc. Organ

FX 5

Vln.

Vla.

Solo

Solo

cer chi il mio vi so tra la fol la

23

Alto Sax.

Perc.

J. Gtr.

A. Bass

Perc. Organ

FX 5

Vln.

Vla.

Solo

Solo

for se sul le tue pic co le m a ni

Detailed description of the musical score: The score is for page 5, starting at measure 23. It features ten staves. The Alto Saxophone part has a melodic line with a final note tied to the next page. The Percussion part has a rhythmic pattern of eighth notes. The Jazz Guitar part plays a complex, fast-moving line with many accidentals. The Acoustic Bass part has a simple bass line with a long note in the second measure. The Percussion Organ part has sustained chords. The FX 5 part has sustained notes. The Violin part has a melodic line with a final note tied to the next page. The Viola part has a bass line with sustained notes. The Solo part (top) has a melodic line with a final note tied to the next page. The Solo part (bottom) has the lyrics 'for se sul le tue pic co le m a ni' written under it.

26

Alto Sax.

Ten. Sax.

Bar. Tpt.

Perc.

J. Gtr.

A. Bass

Perc. Organ

FX 5

Vln.

Vla.

Solo

Solo

sta pian gen do il tuo pas sa to ma

29

Alto Sax.

Ten. Sax.

Bar. Tpt.

Perc.

J. Gtr.

A. Bass

Vln.

Vla.

Solo

Solo

do ma ni chis sa' se tu mi pen se rai allo ra

32

Alto Sax.

Ten. Sax.

Bar. Tpt.

Perc.

A. Bass

Vln.

Vla.

Solo

Solo

ca pi rai che tut to il mon do ri ta tua

35

Alto Sax.

Ten. Sax.

Bar. Tpt.

Perc.

A. Bass

Vln.

Vla.

Solo

Solo

vi t a co s i' a nien te ser vi ra' e tut

38

Alto Sax.

Ten. Sax.

Bar. Tpt.

Perc.

A. Bass

FX 5

Vln.

Vla.

Solo

Solo

to in torno a te piu' tri ste sem bre ra'

41

Alto Sax.

Ten. Sax.

Bar. Tpt.

Perc.

J. Gtr.

A. Bass

FX 5

Vln.

Vla.

Solo

Solo

o ra s ei ri ma sta so la

44

Alto Sax.

Perc.

J. Gtr.

A. Bass

FX 5

Vln.

Vla.

Solo

Solo

pian gi e non ri cor di nul la

47

Alto Sax.

Perc.

J. Gtr.

A. Bass

FX 5

Vln.

Vla.

Solo

Solo

scen de una la cri ma sul tuo bel vi so

50

Alto Sax.

Perc.

J. Gtr.

A. Bass

FX 5

Vln.

Vla.

Solo

Solo

len ta men te len ta

52

Alto Sax.

Perc.

J. Gtr.

A. Bass

FX 5

Vln.

Vla.

Solo

Solo

me n te len ta men te len ta

55

Alto Sax.

Perc.

J. Gtr.

A. Bass

FX 5

Vln.

Vla.

Solo

Solo

me n te len ta men te

57

Alto Sax.

Perc.

J. Gtr.

A. Bass

FX 5

Vln.

Vla.

Solo

Solo

len ta me n te

♩ = 108,000107 = 104,000015 = 101,000069 ♩ = 67,000031

59

Alto Sax.

Ten. Sax.

Bari. Sax.

Bar. Tpt.

Perc.

J. Gtr.

A. Bass

Perc. Organ

Tape Smp. Str

FX 5

Vln.

Vla.

Solo

Solo

♩ = 108,000107 = 104,000015 = 101,000069 ♩ = 67,000031

Alto Saxophone

♩ = 110,000107

4

9

14

19

24

30

3

36

2

Alto Saxophone

41

46

51

56

Tenor Saxophone

♩ = 110,000107

27

30

33

36

40

♩ = 089,000005 @ 697,000031

18

Baritone Saxophone

♩ = 110,000107

15

18

42

♩ = 108,000106

Baroque Trumpet

♩ = 110,000107

13

8

26

31

34

37

40

42

18

♩ = 109,000005 697,000031

Detailed description of the musical score: The score is written for a Baroque Trumpet in G major (one sharp). It consists of seven staves of music. The first staff (measures 13-19) begins with a whole rest in measure 13, followed by a series of chords and eighth notes. The second staff (measures 20-25) continues with eighth notes and chords. The third staff (measures 26-30) features a rhythmic pattern of eighth notes with beams. The fourth staff (measures 31-33) continues this pattern. The fifth staff (measures 34-36) shows a similar rhythmic pattern. The sixth staff (measures 37-39) continues with eighth notes and chords. The seventh staff (measures 40-42) begins with a whole rest in measure 42, followed by a series of whole rests. The tempo markings are ♩ = 110,000107 and ♩ = 109,000005 697,000031.

Percussion

♩ = 110,000107

V.S.

Percussion

34

37

40

43

46

49

53

57

59

$\text{♩} = 108,000400001501,000069 \text{♩} = 67,000031$

Jazz Guitar

♩ = 110,000107

V.S.

25

27

29

42

44

46

48

50

52

54

56

58

60

♩ = 108,000015 ♩ = 101,000069 ♩ = 67,000031

Acoustic Bass

♩ = 110,000107

V.S.

2

Acoustic Bass

49

54

57

60

♩ = 108,000007,000015 ♩ = 101,000069 ♩ = 67,000031

Percussive Organ

♩ = 110,000107

4

11

18

25

29

31

♩ = 089,000005 697,000031

Tape Sampler Keyboard [Strings]

♩ = 110,000107

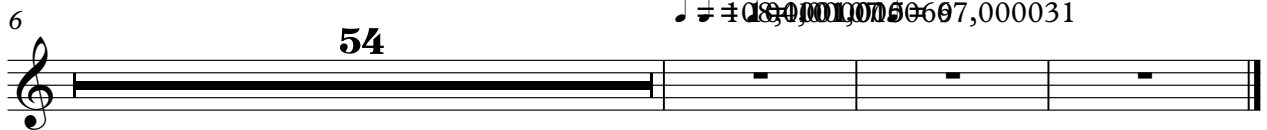

FX 5 (Brightness)

♩ = 110,000107

21

27

11

43

3

51

56

59

♩ = 110,000107

Violin

♩ = 110,000107

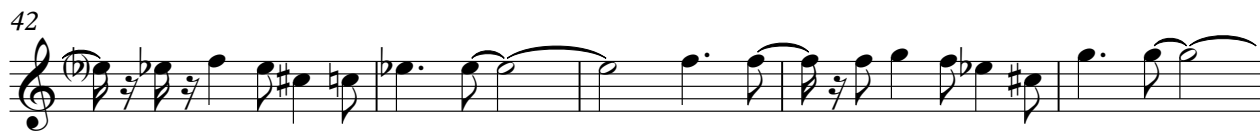

V.S.

2

Violin

52

57

♩ = 108, 100, 90, 80, 70, 60, 50, 40, 31

Viola

♩ = 110,000107

6

21

27

32

35

41

47

52

55

V.S.

2

Viola

58

$\text{♩} = 108,0001074,000015 \text{♩} = 101,000069 \quad \text{♩} = 67,000031$

Solo

♩ = 110,000107

16

19

21

23

25

27

29

31

33

36

V.S.

39

41

43

45

47

49

51

53

55

57

59

60

♩ = 108,000014 7000015 ♩ = 101,000069 ♩ = 67,000031

Solo

♩ = 110,000107

SEIRIMAS

Melody 1: Violin (c) 1998 MIDI SONGS

2 2

ra s ei ri ma sta so la pian gi

9

e non ri cor di nul la scen de una la cri ma sul tuo bel

13

vi so len ta men te len ta me n te o ra

18

s ei ri ma sta so la cer chi il mio vi so tra la

22

fol la for se sul le tue pic co le ma ni sta gen do

27

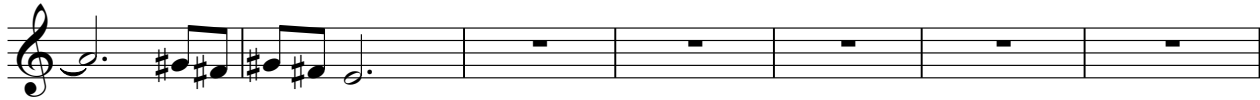

il tuo pas sa to ma don is sa' sem pre rai alla cap iai chet to non

34

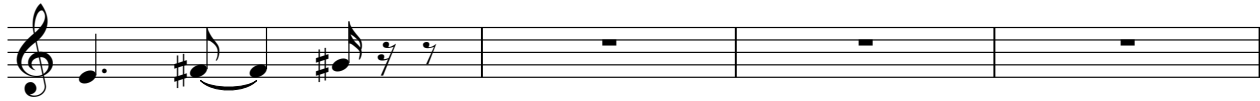

do ri ta tua vi t a co s i' anien te servi ra' e tut

38

to intorna te piu' tri ste sem bre ra'

41

o ra s ei ri ma sta so la pian gi e non ri cor di

46

nul la scen de una la cri ma sul tuo bel vi so lentanen te

51

len ta me n te lertanen te len ta me n te

56

lentanen te len ta me n te

1 0 8 4 0 0 0 0 0 6 9 3 1