

♩ = 105,000107

Tempo markings: ♩ = 105,000107 (twice).

Copyright information: SONOUNSI (c) 1999 INTERNATIONAL MIDI HITS

Attribution: <By MiVil Sound Vermiglio TN

5

Alto Sax.

Perc.

J. Gtr.

E. Gtr.

E. Gtr.

Kora

E. Bass

A.

Organ

Solo

<Eppure son simpatico > <quando mi guardo allo specchio >

8

Alto Sax.

Perc.

J. Gtr.

E. Gtr.

E. Gtr.

Kora

E. Bass

Organ

Solo

<sono un simpatico > <per i compagni e per gli amici >

11

Alto Sax.

Perc.

J. Gtr.

E. Gtr.

Kora

E. Bass

A.

Organ

Solo

<mentre per te e e e e

<solo per te e e e e

14

Alto Sax.

Perc.

J. Gtr.

E. Gtr.

E. Gtr.

Kora

E. Bass

A.

Organ

Solo

Solo

<per te non sono che una cicca

<l'avanzo di una sigaretta fumata

17

Alto Sax.

Perc.

J. Gr.

E. Gr.

E. Gr.

Kora

E. Bass

A.

Organ

Solo

Solo

<Sono un simpatico

<Sono un simpatico

20

Alto Sax.

Perc.

J. Gtr.

E. Gtr.

E. Gtr.

Kora

E. Bass

A.

Organ

Solo

< m'hanno anche detto < che son bello < ma se mi guardano

23

Alto Sax.

Perc.

J. Gtr.

E. Gtr.

E. Gtr.

Kora

E. Bass

A.

Organ

Solo

< dico che forse non e' vero < ed hai ragione tu u u u u

26

Alto Sax.

Perc.

J. Gtr.

E. Gtr.

Kora

E. Bass

A.

Organ

Solo

Solo

<forse hai ragione tu uu uu >

<perche' solamente tu mi rispondi >

29

Alto Sax.

Perc.

J. Gtr.

E. Gtr.

E. Gtr.

E. Bass

A.

Organ

Solo

Solo

<che sono una cicca per tee >

32

Perc.

J. Gtr.

E. Gtr.

Kora

E. Bass

A.

Organ

Solo

Solo

<lo so gia'

<che un giorno tu

35

Perc.

J. Gtr.

E. Gtr.

Kora

E. Bass

Organ

Solo

Solo

<vorrai raccogliermi

<ti brucerai

37

Perc.
J. Gtr.
E. Gtr.
Kora
E. Bass
A.
Organ
Solo
Solo

<con il mio amoresi

39

Perc.
J. Gtr.
E. Gtr.
E. Bass
A.
Organ
Solo
Solo

<ti brucerai

41

Alto Sax.

Perc.

Taiko

J. Gtr.

E. Gtr.

E. Gtr.

E. Bass

A.

Organ

Solo

Solo

<ma non mi avrai

<MiVil Sound

44

Alto Sax.

Perc.

J. Gtr.

E. Gtr.

E. Gtr.

E. Bass

A.

Organ

Solo

3

47

Alto Sax.

Perc.

J. Gtr.

E. Bass

A.

Organ

Solo

50

Alto Sax.

Perc.

Taiko

J. Gtr.

E. Gtr.

Kora

E. Bass

A.

Organ

Solo

Solo

53

Alto Sax. Perc. Taiko J. Gtr. E. Gtr. E. Gtr. Kora E. Bass A. Organ Solo Solo

56

Perc. J. Gtr. E. Gtr. Kora E. Bass A. Organ Solo Solo

<Io so gia' <che un giorno tu

59

Perc.

J. Gtr.

E. Gtr.

Kora

E. Bass

Organ

Solo

Solo

<vorrai raccogliermi

61

Perc.

J. Gtr.

E. Gtr.

Kora

E. Bass

A.

Organ

Solo

Solo

<ti brucerai

<con il mio amoresi

63

Perc.

J. Gtr.

E. Gtr.

E. Bass

A.

Organ

Solo

Solo

<ti brucerai

65

$\text{♩} = 106,000137$

Perc.

Taiko

J. Gtr.

E. Gtr.

E. Bass

A.

Organ

Solo

Solo

$\text{♩} = 106,000137$

<ma non mi avrai

<By MiVil Sound Vermiglio TN

68 $\text{♩} = 104,000015$

70

Alto Sax.

Perc.

Taiko

J. Gtr.

E. Gtr.

E. Gtr.

E. Gtr.

Kora

E. Bass

A.

Organ

Solo

Solo

Alto Saxophone

♩ = 105,000107

5

9

14

20

24

29

45

50

54

12

2

2

♩ = 106,000137 ♩ = 104,000015

Percussion

♩ = 105,000107

4

6

8

10

12

14

17

19

21

V.S.

23

25

27

30

32

34

36

38

40

42

44

46

48

50

52

54

56

58

60

62

V.S.

4

Percussion

64

66

♩ = 106,000137

68

♩ = 104,000015

70

Taiko Drums

♩ = 105,000107

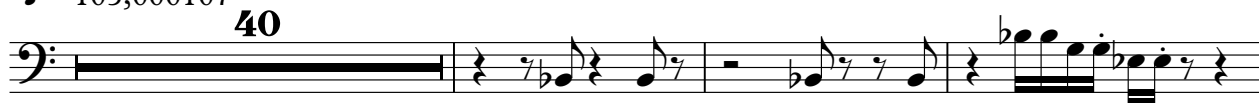

44

55

68

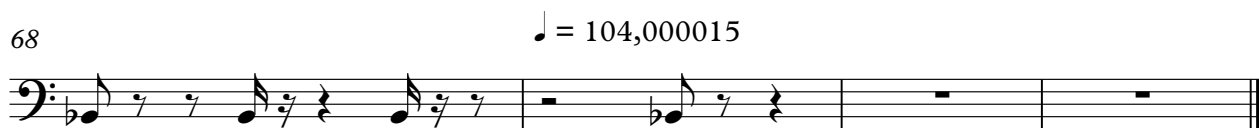

Jazz Guitar

♩ = 105,000107

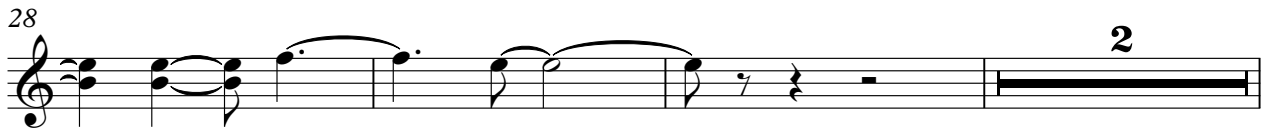
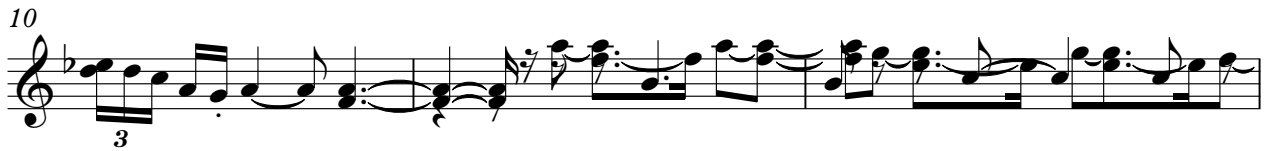

33

37

40

43

48

51

57

61

64

67

♩ = 106,000137 ♩ = 104,000015

Electric Guitar

♩ = 105,000107

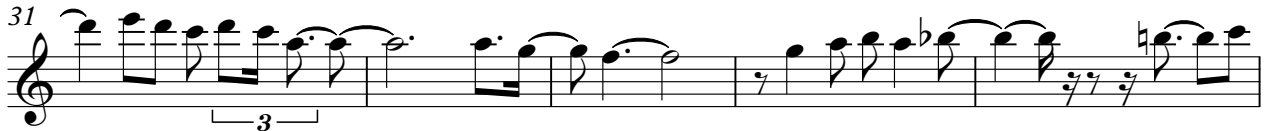
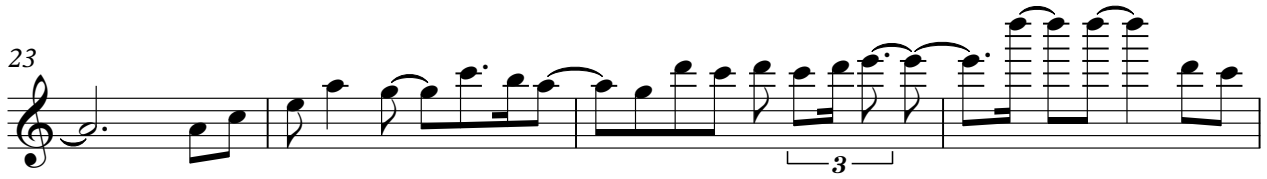

56

61

66

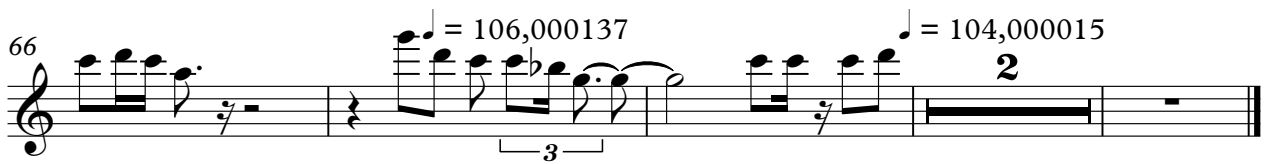

Electric Guitar

♩ = 105,000107

42

46

5

54

12 ♩ = 106,000137 ♩ = 104,000015

2 **2**

Electric Guitar

♩ = 105,000107

6

10

19

23

30

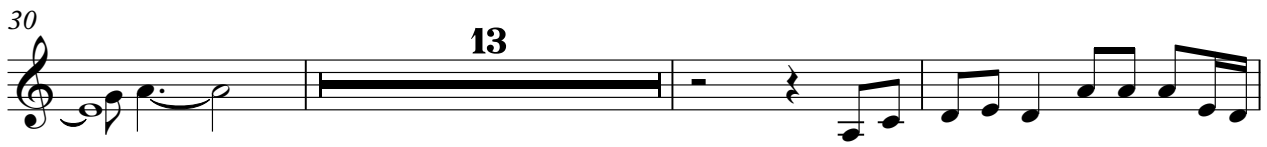

46

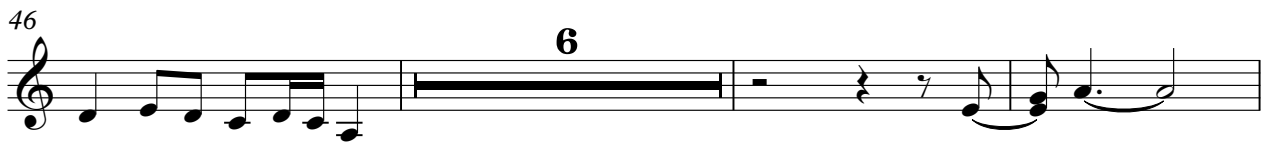

55

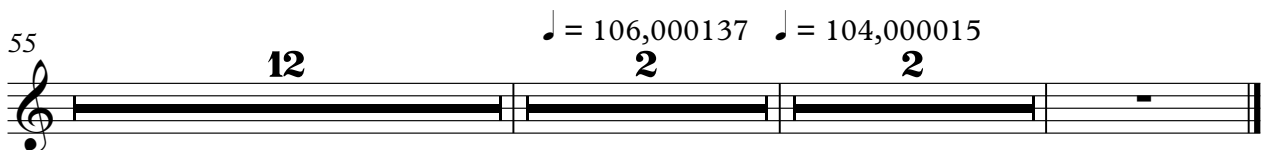

♩ = 106,000137 ♩ = 104,000015

Kora

♩ = 105,000107

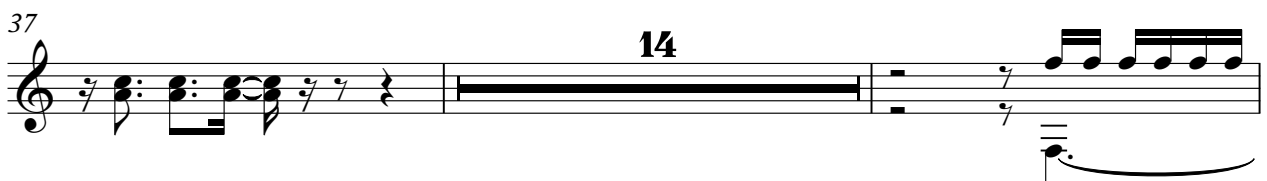
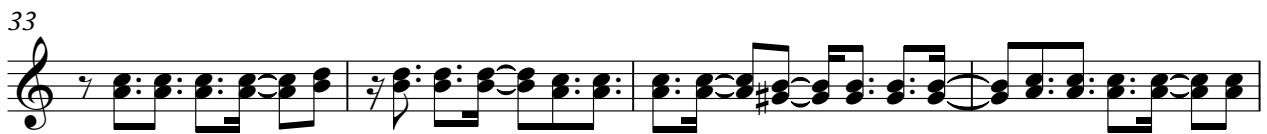
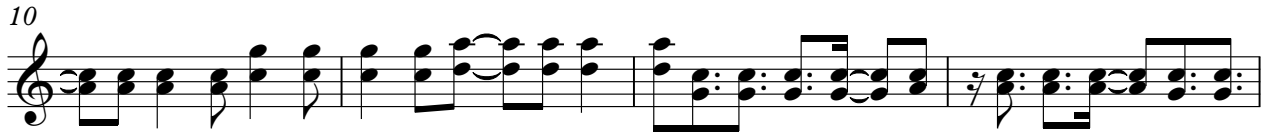
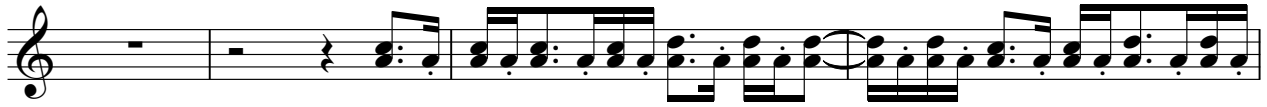

2

Kora

57

61

♩ = 106,000137 ♩ = 104,000015

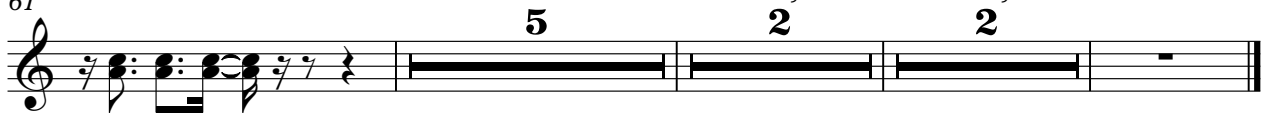

Fretless Electric Bass

♩ = 105,000107

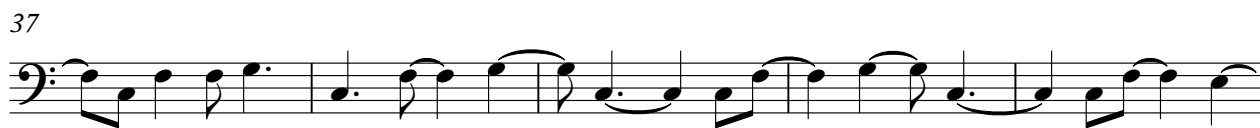

V.S.

52

57

62

67 ♩ = 106,000137

♩ = 104,000015

Alto

♩ = 105,000107

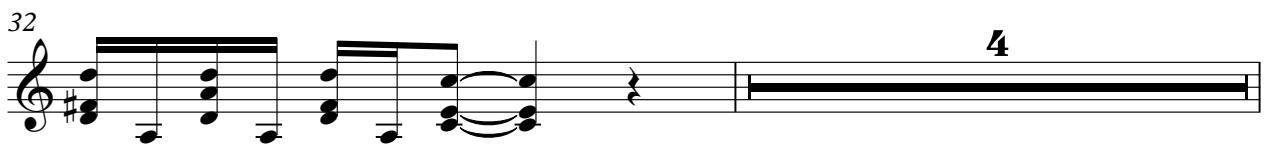
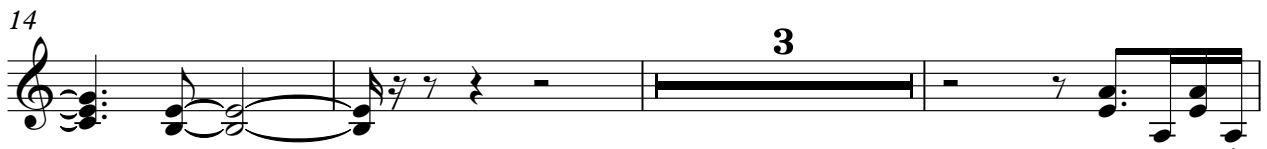
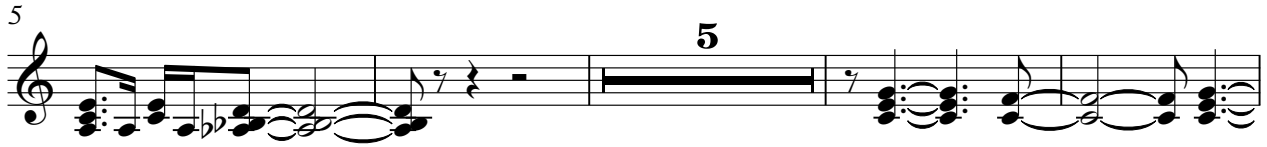

37

42

45

48

51

55

62

66

♩ = 106,000137 ♩ = 104,000015

Rock Organ

♩ = 105,000107

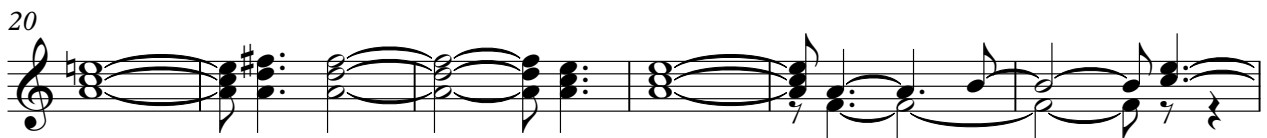
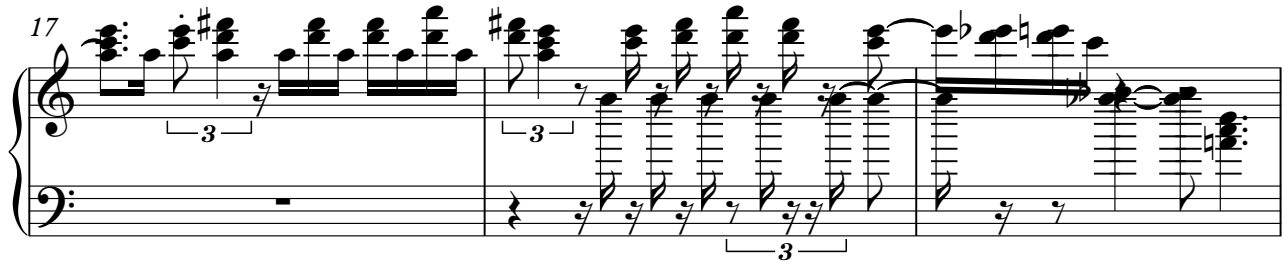
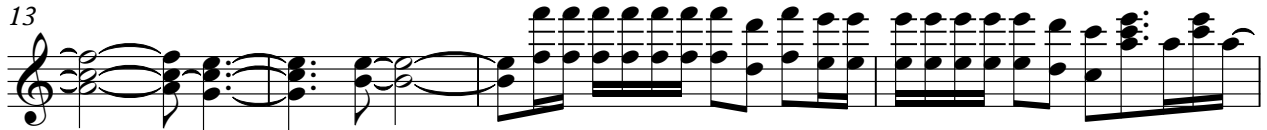

V.S.

Rock Organ

43

3

46

3

48

3

50

54

57

63

67

♩ = 106,000137

69

♩ = 104,000015

3

Solo

♩ = 105,000107

14

18

8

29

33

36

39

41

8

52

56

60

63

66

♩ = 106,000137

69

♩ = 104,000015

Solo

♩ = 105,000107
SONOUNSI

(c) 1999 INTERNATIONAL MIDI HITS

<By MiVil Sound Vermiglio TN <Eppure son simpatico

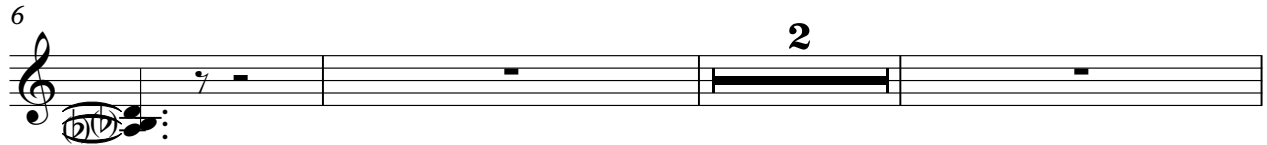

<quando mi guardo allo specchio

<sono un simpatico per gli amici

<mentre per te e e e e

<solo per te e e e e

<per te non sono che una cicca

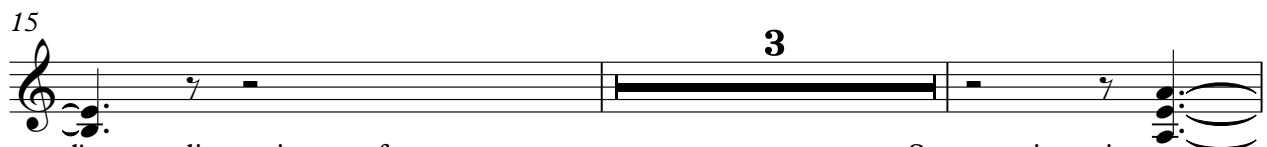

<l'avanzo di una sigaretta fumata

<Sono un simpatico

<m'hanno anche detto

<che son bello <ma se mi guardano

<dico che forse non e' vero

<ed hai ragione tu u u u u

<forse hai ragione tu uu uu

<perche' solamente tu mi rispondi

<che sono una cicca per tee

<Io so gia'

<che un giorno tu

<vorrai raccogliermi

<ti brucerai

37

<con il mio amoresi <ti brucerai <ma non mi avrai

42

<MiVil Sound

47

53

<Io so gia' <che un giorno tu

58

<vorrai raccoglierti <con il mio amoresi <ti brucerai

65

<ma non mi avrai

<By MiVil Sound Vermiglio TN

67

♩ = 106,000137 ♩ = 104,000015