

♩ = 119,000160

Tenor Saxophone

Percussion

Jazz Guitar

Jazz Guitar

Electric Guitar

7-string
Electric Guitar

Acoustic Bass

FM Synth

Tape Sampler Keyboard [Strings]

FX 5 (Brightness)

♩ = 119,000160

Viola

Violoncello

Solo

UNAROSAP

Solo

strings

3

J. Gtr.

J. Gtr.

Solo

(c) 1999 MIDI SONGS

5

Ten. Sax.

J. Gtr.

J. Gtr.

FM

Solo

Non pro vo car mi mai

7

Ten. Sax.

J. Gtr.

J. Gtr.

FM

Solo

non pro vo car mi mai

9

Ten. Sax.

J. Gtr.

J. Gtr.

FM

Solo

o scop pia la guer ra tra noi

11

Ten. Sax.

J. Gtr.

J. Gtr.

A. Bass

FM

Solo

fem

13

Ten. Sax.

J. Gtr.

J. Gtr.

A. Bass

FM

FX 5

Solo

mi ni li ta' son

15

Ten. Sax.

J. Gtr.

J. Gtr.

A. Bass

FM

FX 5

Solo

d'ac cor do ma

17

Ten. Sax.

J. Gtr.

J. Gtr.

A. Bass

FM

Tape Smp. Str

FX 5

Solo

ma non mar ciar ci sa i

19

Ten. Sax.

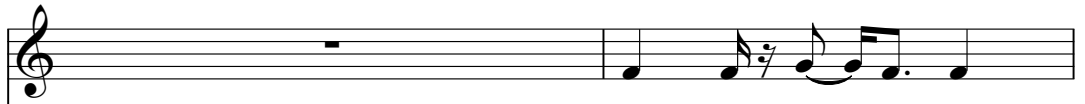

J. Gtr.

J. Gtr.

A. Bass

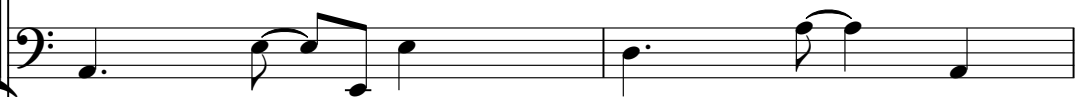

FM

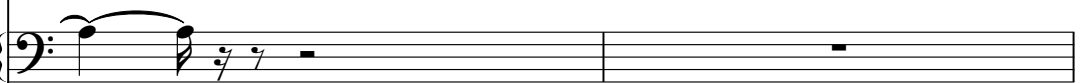

Tape Smp. Str

Solo

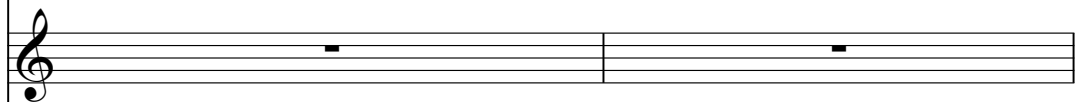

non di strug ge re

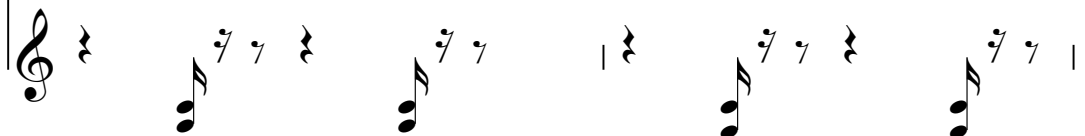

21

Ten. Sax.

J. Gtr.

J. Gtr.

A. Bass

Tape Smp. Str

Solo

que sto a mo re

23

Ten. Sax.

J. Gtr.

J. Gtr.

A. Bass

FM

Tape Smp. Str

Solo

mai e' tut to cio'

25

The score consists of the following parts:

- Ten. Sax.**: Melodic line with a long note in the second measure.
- J. Gtr.** (top): Chordal accompaniment with a steady eighth-note rhythm.
- J. Gtr.** (bottom): Chordal accompaniment with a steady eighth-note rhythm.
- A. Bass**: Bass line with a steady eighth-note rhythm.
- FM**: Fretless Bass line with a long note in the second measure.
- Tape Smp. Str**: Fretless Bass line with a long note in the second measure.
- FX 5**: Effects line with a steady eighth-note rhythm.
- Solo**: Melodic line with the lyrics "che tu hai".

27

Ten. Sax.

J. Gtr.

J. Gtr.

A. Bass

FM

Tape Smp. Str

FX 5

Solo

quan ti bri vi di dai

29

Ten. Sax.

J. Gtr.

J. Gtr.

A. Bass

FM

Tape Smp. Str

Solo

con quel lo sgu ardo pro vo

31

Ten. Sax.

Perc.

J. Gtr.

A. Bass

FM

Solo

chi

33

Ten. Sax.

Perc.

J. Gtr.

J. Gtr.

A. Bass

FX 5

Solo

tu ac cen

35

di i flammi fe ri che poi

37

Ten. Sax.

Perc.

J. Gtr.

J. Gtr.

A. Bass

FM

Vc.

Solo

si spen go no e il buio ri tor

39

na per che' lo fa i

41

Ten. Sax.

Perc.

J. Gtr.

J. Gtr.

E. Gtr.

E. Gtr.

A. Bass

FM

Tape Smp. Str

Vc.

Solo

ci son pe ri co li

43

Musical score for Tenor Saxophone, Percussion, and various guitars. The score is written for Tenor Saxophone (Ten. Sax.), Percussion (Perc.), two Jazzy Guitars (J. Gtr.), Electric Guitar (E. Gtr.), Acoustic Bass (A. Bass), Fiddle (FM), Tape Sampled Strings (Tape Smp. Str), Violoncello (Vc.), and Solo. The Tenor Saxophone part features a melodic line with a triplet. The Percussion part has a rhythmic pattern of eighth notes. The Jazzy Guitars play chords and arpeggios, with a triplet in the second staff. The Electric Guitar part is mostly silent. The Acoustic Bass part has a simple bass line. The Fiddle and Tape Sampled Strings parts have sustained notes. The Violoncello part has a simple bass line. The Solo part is silent.

che non si ve do no

45

Ten. Sax.

Perc.

J. Gtr.

J. Gtr.

E. Gtr.

A. Bass

FM

Tape Smp. Str

Vc.

Solo

non so no e vi den ti ti ac cor gi

47

poi tu sei una co

49

Ten. Sax.

Perc.

J. Gtr.

E. Gtr.

E. Gtr.

T									
A	2	1	0						
B	2	1	0	3	1	0			
		9	7	1	0		0	0	0
		11	10						
			?						

A. Bass

Solo

sa pe ri co lo sa e

51

Ten. Sax.

Perc.

J. Gtr.

J. Gtr.

E. Gtr.

E. Gtr.

Guitar fretboard diagram for Electric Guitar, showing fingerings for strings A, B, and G. The diagram includes fret numbers (0, 2, 3, 6) and a question mark under the 6th fret.

A. Bass

Solo

Vocal line with lyrics: pre zio sa di pin ta di

53

Ten. Sax.

Perc.

J. Gtr.

J. Gtr.

E. Gtr.

E. Gtr.

Guitar tablature for Electric Guitar, showing fret numbers for strings A and B.

A	2	1	0						
B	2	1	0	3	1	0			
			9	7	1	0	0	0	0
			11	10	?				

A. Bass

Solo

ro sa che per il fred do non

55

Ten. Sax.

Perc.

J. Gtr.

J. Gtr.

E. Gtr.

E. Gtr.

Guitar tablature for Electric Guitar, showing fret numbers (2, 2, 0, 0, 0, 2) on the strings.

A. Bass

Solo

sboc cia mai ne

57

Ten. Sax.

Perc.

J. Gtr.

J. Gtr.

E. Gtr.

E. Gtr.

T							
A	2	1	0				
B	2	1	0	3	1	0	
			11	10			
				?			

A. Bass

Solo

mi ci noi

58

Ten. Sax.

Perc.

J. Gtr.

J. Gtr.

E. Gtr.

A. Bass

Tape Smp. Str

Solo

e' un do lo sai

60

Ten. Sax.

Perc.

J. Gtr.

J. Gtr.

E. Gtr.

E. Gtr.

A. Bass

Tape Smp. Str

Solo

se gio chi tu

- E. Gtr. (Electric):** Guitar tab with fret numbers: 0 0 2 2 2 0 | 2 1 0 3 1 0 | 9 7 1 0 | 11 10 ? | 0 0

62

Ten. Sax.

Perc.

J. Gtr.

J. Gtr.

E. Gtr.

E. Gtr.

A. Bass

Tape Smp. Str

Solo

Solo

io non gio co piu'

64

Ten. Sax.

Perc.

J. Gtr.

J. Gtr.

A. Bass

FM

Tape Smp. Str

FX 5

Vc.

Solo

Solo

i fuo chi di vam pa no

66

Ten. Sax.

Perc.

J. Gtr.

J. Gtr.

A. Bass

FM

Tape Smp. Str

FX 5

Vc.

Solo

Solo

e ac cende il tuo fa sci no

68

Ten. Sax.

Perc.

J. Gtr.

J. Gtr.

A. Bass

FM

Tape Smp. Str

Vc.

Solo

Solo

non sai rinunciare e allora

70

Ten. Sax.

Perc.

J. Gtr.

J. Gtr.

A. Bass

FM

Tape Smp. Str

Vc.

Solo

Solo

vai

72

Ten. Sax.

Perc.

J. Gtr.

J. Gtr.

A. Bass

Tape Smp. Str

Solo

74

Ten. Sax.

Perc.

J. Gtr.

J. Gtr.

A. Bass

Tape Smp. Str

Solo

76

Ten. Sax.

Perc.

J. Gtr.

J. Gtr.

A. Bass

Tape Smp. Str

Vc.

Solo

78

Ten. Sax.

Perc.

J. Gtr.

J. Gtr.

A. Bass

Tape Smp. Str

Vc.

Solo

Solo

tu sei una

79

Ten. Sax.

Perc.

J. Gtr.

E. Gtr.

E. Gtr.

T									
A	2	1	0	3	1	0			
B			9	7	1	0	0	0	0
			11	10	?				

A. Bass

Tape Smp. Str

Solo

co sa pe ri co lo sa e

81

Ten. Sax.

Perc.

J. Gtr.

J. Gtr.

E. Gtr.

E. Gtr.

A. Bass

Tape Smp. Str

Vc.

Solo

pre zio sa di pin ta di

The guitar tab for the Electric Guitars is as follows:

T									
A	0	0	0	6	3	2	2	0	0
B	0	0	0	2	2	0	2	2	0

83

Ten. Sax.

Perc.

J. Gtr.

J. Gtr.

E. Gtr.

E. Gtr.

T									
A	2	1	0						
B	2	1	0	3	1	0			
			11	10	?			0	0

A. Bass

Tape Smp. Str

Vc.

Solo

ro sa che per il fred do non

85

Ten. Sax.

Perc.

J. Gtr.

J. Gtr.

E. Gtr.

E. Gtr.

A. Bass

Tape Smp. Str

Vc.

Solo

sboc cia mai ne

- Ten. Sax.**: Melodic line with a long note in the first measure and a rest in the second.
- Perc.**: Rhythmic accompaniment with a steady pulse.
- J. Gtr.**: Rhythmic accompaniment with a steady pulse.
- J. Gtr.**: Sustained chords in the first measure, then a rest.
- E. Gtr.**: Sustained chords in the first measure, then a rest.
- E. Gtr.**: Guitar tab for the Electric Guitar, showing fret numbers: 2, 2, 0, 0, 0, 2.
- A. Bass**: Sustained notes in the first measure, then a rest.
- Tape Smp. Str**: Sustained notes in the first measure, then a rest.
- Vc.**: Sustained notes in the first measure, then a rest.
- Solo**: Melodic line with lyrics 'sboc cia mai ne'.

87

Ten. Sax.

Perc.

J. Gtr.

J. Gtr.

E. Gtr.

E. Gtr.

T						
A	2	1	0			
B	2	1	0	3	1	0
			11	10	?	

A. Bass

Tape Smp. Str

Vc.

Solo

mi ci noi e' un do lo sai

89

Ten. Sax.

Perc.

J. Gtr.

J. Gtr.

E. Gtr.

E. Gtr.

A. Bass

Tape Smp. Str

Vc.

Solo

se gio

91

Ten. Sax.

Perc.

J. Gtr.

J. Gtr.

E. Gtr.

E. Gtr.

T							
A	2	1	0	3	1	0	
B	2	1	0	9	7	1	0
			11	10			
				?			

A. Bass

Tape Smp. Str

Vc.

Solo

Solo

chi tu io non gio co piu'

93

- Ten. Sax.**: Treble clef, playing a melodic line with a long note in measure 93 and a descending line in measure 94.
- J. Gtr.** (top): Treble clef, playing a rhythmic accompaniment with chords and eighth notes.
- J. Gtr.** (bottom): Treble clef, playing a rhythmic accompaniment with chords and eighth notes.
- E. Gtr.**: Treble clef, playing a melodic line with a long note in measure 93 and a descending line in measure 94.
- A. Bass**: Bass clef, playing a melodic line with a long note in measure 93 and a descending line in measure 94.
- Tape Smp. Str**: Treble clef, playing a melodic line with a long note in measure 93 and a descending line in measure 94.
- Vc.**: Bass clef, playing a melodic line with a long note in measure 93 and a descending line in measure 94.
- Solo** (top): Treble clef, playing a melodic line with a long note in measure 93 and a descending line in measure 94.
- Solo** (bottom): Treble clef, playing a melodic line with a long note in measure 93 and a descending line in measure 94.

95

Ten. Sax.

Perc.

J. Gtr.

J. Gtr.

E. Gtr.

A. Bass

FM

Tape Smp. Str

Vla.

Vc.

Solo

Solo

chi di vam pa no

e ac cen

97

Ten. Sax.

Perc.

J. Gtr.

J. Gtr.

A. Bass

FM

Tape Smp. Str

Vla.

Vc.

Solo

Solo

de il tuo fa sci no non sai ri nun cia

99

Musical score for Tenor Saxophone, Percussion, Jazzy Guitar, Electric Guitar, Acoustic Bass, FM, Tape Sample, Viola, Violoncello, and Solo. The score includes various musical notations such as notes, rests, and articulation marks. The Solo part includes the lyrics: re e al lo vai.

101

Ten. Sax.

Perc.

J. Gtr.

J. Gtr.

E. Gtr.

E. Gtr.

A. Bass

FM

Tape Smp. Str

Vla.

Vc.

Solo

Solo

ol tre i li mi ti

The musical score for page 101 includes the following parts: Tenor Saxophone (Ten. Sax.) with melodic lines and articulation marks; Percussion (Perc.) with rhythmic patterns; two Jazzy Guitars (J. Gtr.) with complex chordal textures; Electric Guitars (E. Gtr.) with melodic lines and a long sustain; a second Electric Guitar (E. Gtr.) with a guitar tablature section showing fret numbers 3, 2, and 2; Acoustic Bass (A. Bass) with a steady bass line; Fretless Bass (FM) with melodic lines and a long sustain; Tape Samples (Tape Smp. Str) with sustained notes; Viola (Vla.) and Violoncello (Vc.) with sustained notes; and two Solo parts, one with a long melodic line and the other with a sustained note. The lyrics 'ol tre i li mi ti' are positioned at the bottom of the page.

103

Ten. Sax.

Perc.

J. Gtr.

J. Gtr.

E. Gtr.

A. Bass

FM

Tape Smp. Str

Vla.

Vc.

Solo

Solo

c'e' l'i gno to sai

105

Ten. Sax.

Perc.

J. Gtr.

J. Gtr.

E. Gtr.

A. Bass

FM

Tape Smp. Str

Vla.

Vc.

Solo

Solo

pen sa ci be ne o re sti o vai

107

Ten. Sax.

Perc.

J. Gtr.

J. Gtr.

E. Gtr.

A. Bass

FM

Tape Smp. Str

Vla.

Vc.

Solo

Solo

pen

108

Ten. Sax.

Perc.

J. Gtr.

J. Gtr.

E. Gtr.

A. Bass

FM

Tape Smp. Str

Vla.

Vc.

Solo

Solo

sa ci be ne

110

Ten. Sax.

Perc.

J. Gtr.

J. Gtr.

A. Bass

Tape Smp. Str

Vc.

Solo

Solo

o re sti vai

111

Ten. Sax.

Perc.

J. Gtr.

J. Gtr.

E. Gtr.

A. Bass

FM

Tape Smp. Str

Vc.

Solo

Solo

Detailed description of the musical score: The score is for measures 111 and 112. The Tenor Saxophone part in measure 111 has a melodic line starting with a quarter note, followed by eighth notes, and a final quarter note. The Percussion part consists of a steady eighth-note pattern. The two Jazzy Guitar parts play complex chordal textures with many accidentals and slurs. The Electric Guitar part has a long, sustained note in measure 111 that continues into measure 112. The Acoustic Bass part plays a simple eighth-note line. The Fretless Bass part has a long, sustained note in measure 111. The Tape Sampler/Strings part has a long, sustained note in measure 111. The Violoncello part has a triplet of eighth notes in measure 111 and a sextuplet of eighth notes in measure 112. The Solo part has a sextuplet of eighth notes in measure 111 and a sextuplet of eighth notes in measure 112. The second Solo part is silent in both measures.

113

Ten. Sax.

Perc.

J. Gtr.

J. Gtr.

E. Gtr.

A. Bass

Tape Smp. Str

Vc.

Solo

Solo

o re sñi vai.

115

Perc.

J. Gtr.

J. Gtr.

E. Gtr.

A. Bass

FM

Tape Smp. Str

Vc.

Solo

117 57

Perc.

J. Gtr.

J. Gtr.

E. Gtr.

A. Bass

Tape Smp. Str

Vc.

Solo

6

118

Perc.

J. Gtr.

J. Gtr.

A. Bass

Tape Smp. Str

Vc.

Solo

6

3

119

The musical score consists of the following parts:

- Perc.**: A drum line with a steady 4/4 beat, featuring a snare drum on the second and fourth beats and a kick drum on the first and third beats.
- J. Gtr.**: Two electric guitar parts. The upper part plays a series of chords, while the lower part provides a rhythmic accompaniment with a mix of chords and single notes.
- E. Gtr.**: Electric guitar part featuring a melodic line with a long, expressive sustain that spans across the measures.
- A. Bass**: Acoustic bass line with a simple, steady rhythmic pattern.
- FM**: Fretless bass line, mirroring the acoustic bass with a similar rhythmic pattern.
- Tape Smp. Str**: A section for string samples, consisting of two staves with a long, sustained, and slightly wavy sound.
- Vc.**: Violoncello part, playing a series of chords, with a triplet of eighth notes indicated by a bracket and the number '3'.
- Solo**: A guitar solo part in the lower register, featuring a melodic line with a sixteenth-note triplet indicated by a bracket and the number '6'.

120

Perc.

J. Gtr.

J. Gtr.

E. Gtr.

A. Bass

FM

Tape Smp. Str

Vc.

Solo

6

6

121 61

Perc.

J. Gtr.

J. Gtr.

E. Gtr.

A. Bass

Tape Smp. Str

Vc.

Solo

123

Perc.

J. Gtr.

J. Gtr.

E. Gtr.

A. Bass

FM

Tape Smp. Str

Vc.

Solo

3

124

Perc.

J. Gtr.

J. Gtr.

E. Gtr.

A. Bass

FM

Tape Smp. Str

Vc.

Solo

125

Perc.

J. Gtr.

J. Gtr.

E. Gtr.

A. Bass

Tape Smp. Str

Vc.

Solo

6

126

Perc.

J. Gtr.

J. Gtr.

A. Bass

Tape Smp. Str

Vc.

Solo

127

Perc.

J. Gtr.

J. Gtr.

E. Gtr.

A. Bass

FM

Tape Smp. Str

Vc.

Solo

3

6

128 67

Perc. J. Gtr. J. Gtr. E. Gtr. A. Bass FM Tape Smp. Str. Vc. Solo

129

Perc.

J. Gtr.

J. Gtr.

E. Gtr.

A. Bass

Tape Smp. Str

Vc.

Solo

131

Ten. Sax.

Perc.

J. Gtr.

J. Gtr.

E. Gtr.

E. Gtr.

A. Bass

FM

Tape Smp. Str

FX 5

Vla.

Vc.

Solo

Solo

Tenor Saxophone

♩ = 119,000160

4

9

14

20

25

30

35

39

43

47

3

V.S.

Tenor Saxophone

50

6

53

56

3

59

62

65

68

72

79

6

83

Tenor Saxophone

87

91

95

99

104

109

113

18

Percussion

♩ = 119,000160

31

V.S.

Percussion

101

105

109

111

113

115

117

119

121

123

V.S.

4

Percussion

125

127

129

Jazz Guitar

♩ = 119,000160

5

9

13

16

20

24

27

29

V.S.

103

106

110

114

118

122

126

129

Jazz Guitar

♩ = 119,000160

33

37

41

45

49

56

62

66

70

74

78

85

91

96

100

104

108

112

116

120

V.S.

124

128

Electric Guitar

♩ = 119,000160

40

45

51

57

62

16

83

89

95

5

104

2

111

116

121

127

129

7-string Electric Guitar

♩ = 119,000160

39 **6**

E
T
B
A
D
A
B
E
A

49

T
A
B

2 1 0 2 1 0 3 1 0 0 0 0 0 0 0 0 2 2 0 0 2

9 7 1 0 11 10 ? 6 3 ?

53

T
A
B

2 1 0 2 1 0 3 1 0 0 0 0 0 0 2 2 0 0 2

9 7 1 0 11 10 ? 6 3 ?

58

2

T
A
B

2 1 0 2 1 0 3 1 0 0 0 0 0 0 2 2 0 0 2

9 7 1 0 11 10 ? 6 3 ?

63

16

T
A
B

2 1 0 2 1 0 3 1 0 0 0 0 0 0 2 2 0 0 2

9 7 1 0 11 10 ? 6 3 ?

82

T
A
B

2 1 0 2 1 0 3 1 0 0 0 0 0 0 2 2 0 0 2

9 7 1 0 11 10 ? 6 3 ?

87

2

T
A
B

2 1 0 2 1 0 3 1 0 0 0 0 0 0 2 2 0 0 2

9 7 1 0 11 10 ? 6 3 ?

92

7

T
A
B

0 3 2 2

101

31

T
A
B

3 2 2

Acoustic Bass

♩ = 119,000160
10

15

20

26

31

36

41

46

53

62

V.S.

67

72

77

85

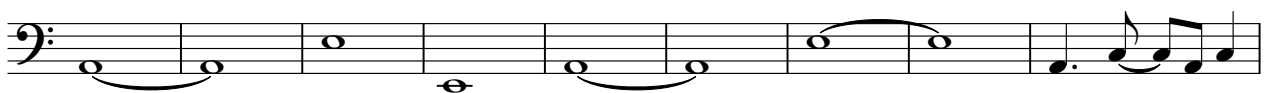

94

99

104

109

114

119

124

Acoustic Bass

3

128

3

FM Synth

♩ = 119,000160

5

5

12

5

19

4

2

30

3

3

39

5

45

16

16

65

72

23

101

108

2

116

2

124

2

129

2

Tape Sampler Keyboard [Strings]

♩ = 119,000160

17

23

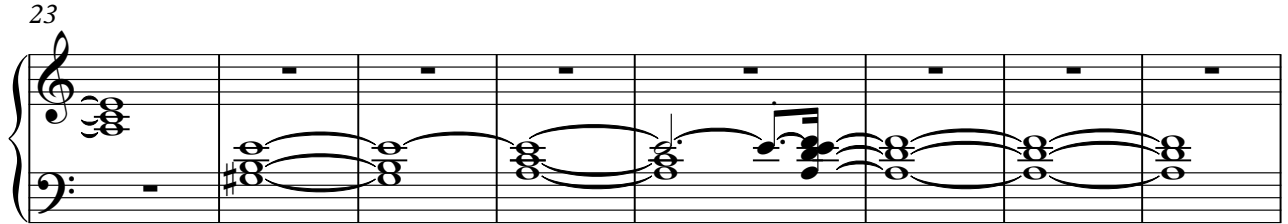

31

11 2

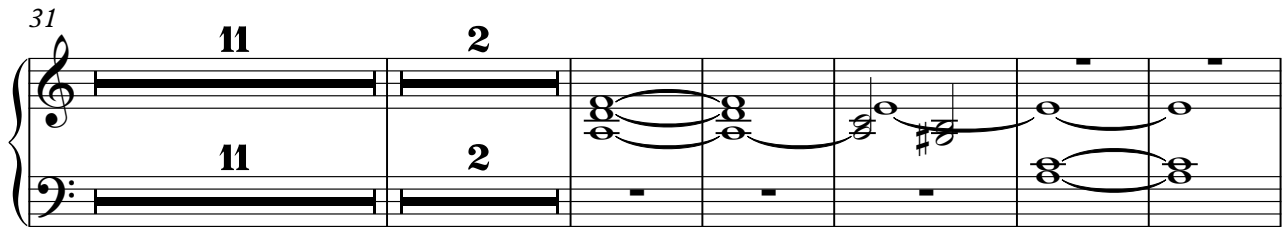

49

9

64

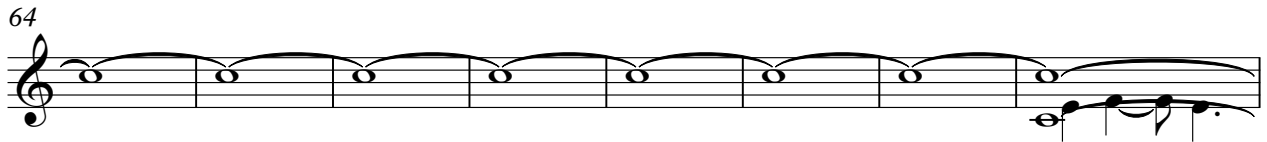

72

77

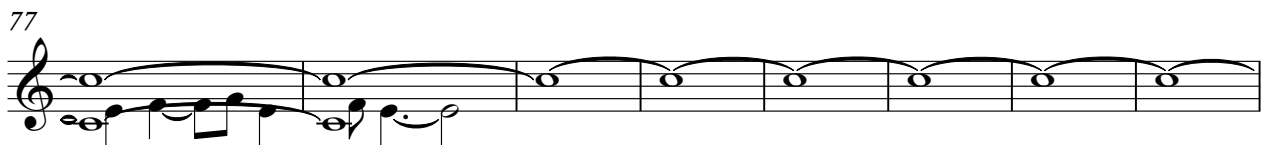

85

V.S.

94

103

110

116

123

129

FX 5 (Brightness)

♩ = 119,000160

13 8

26

5 2

35

28

66

66

Viola

♩ = 119,000160

95

3

99

2

106

24

Violoncello

♩ = 119,000160

34

40

2

47

17

2

70

4

78

3

86

91

97

2

Violoncello

103

107

111

115

120

125

129

Solo

♩ = 119,000160

61

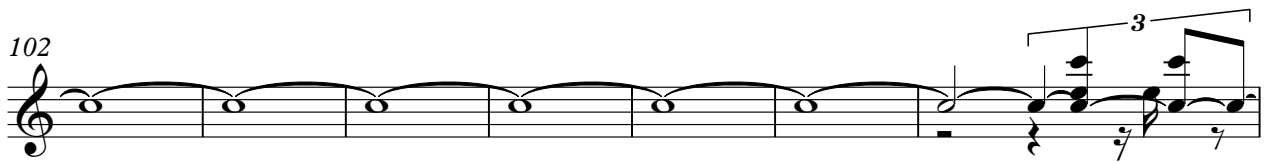
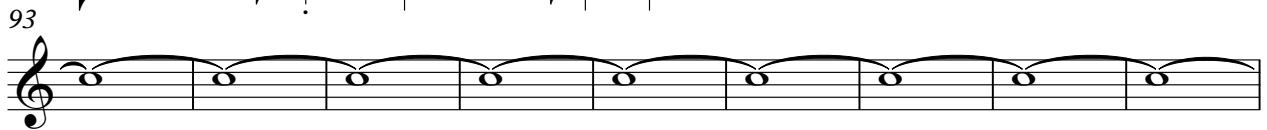

V.S.

2

Solo

119

123

126

129

Solo

♩ = 119,000160
UNAROSAP

(c) 1999 MIDI SONGS

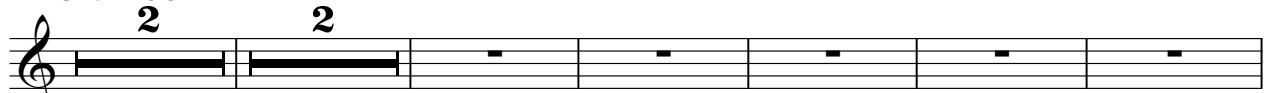

sa'nta Npro voammiai nono voammiai scop

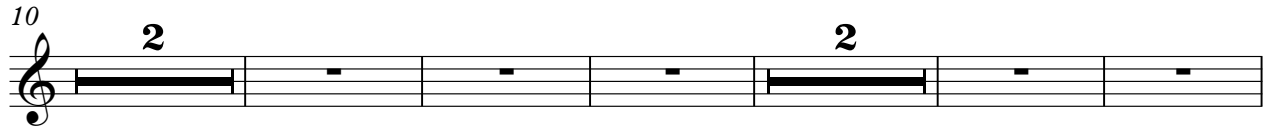

pidguer rara noi fem mi lita' son d'acor dna marcia i

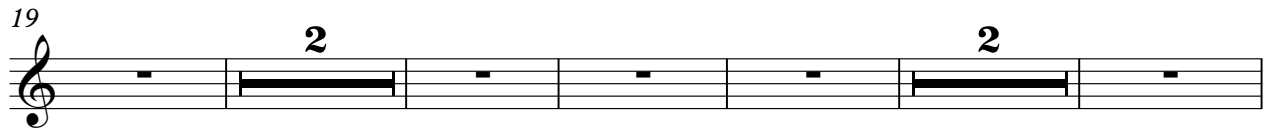

non struggere questa more mai etut toio' che tui quan

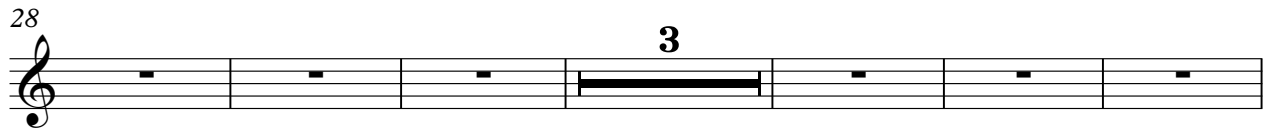

tbrividai congu ardo proo chi tucau flammari cpoi

sperno etuor napehelda i ci sonperi coli chen

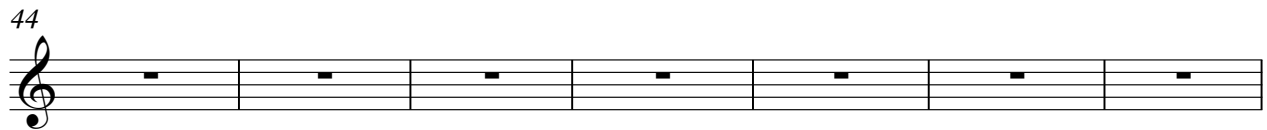

sive dno nonævi denti acogi poi tuseinao sa pe ricolosa e

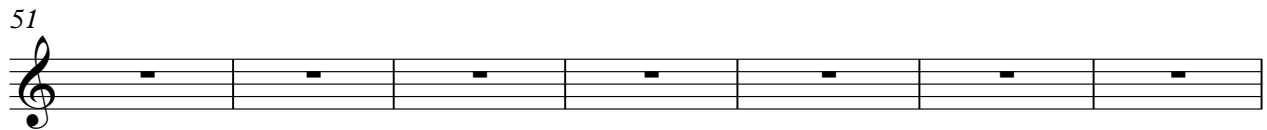

prezia d'irtadi rosa chefrednon sbociai ne micinoi

e' undo lo sai sgio chitu io norgio co piu'

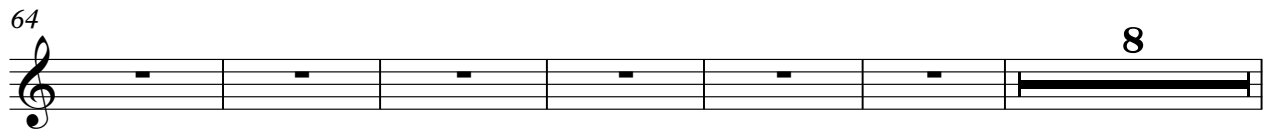

fuo champa caude il tuscio noanica re eal lora vai

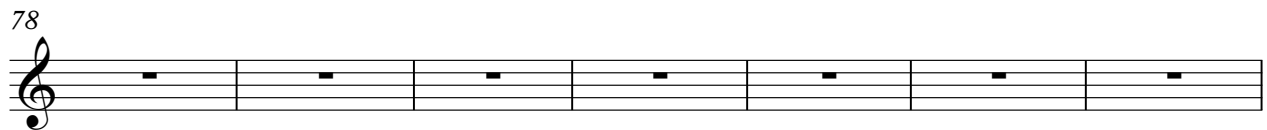

tuseina cosa pe ricolosa e prezisa d'irtadi rosa chefrednon

2

Solo

85

sborai ne michoi e' undo lo sai sgio chiu

92

io nongio co piu' fuo chiampao e aende il faucio

98

non sauria re eal lo vai otreli mti c'e' lincosai

105

perche ne orestivai pen sacibe ne o re stivai

111

o re stivai.

18

[No instrument (barlines shown)]

$\text{♩} = 119,000160$

