

♩ = 103,000046

Melody 3

Drums

Melody Extra

Piano

Guitar

Bass

Melody 1

Melody 2

♩ = 103,000046

Strings

Bass

Bass

5

Melody 3

Drums

Piano

Guitar

Bass

Melody 2

Strings

Bass

7

Melody 3

Drums

Piano

Guitar

Bass

Melody 1

Melody 2

Strings

Bass

10

Melody 3

Drums

Piano

Guitar

Bass

Melody 1

Melody 2

Strings

Bass

13

Melody 3

Drums

Piano

Guitar

Bass

Melody 1

Melody 2

Strings

Bass

Bass

16

Melody 3

Drums

Piano

Guitar

Bass

Melody 1

Melody 2

Strings

Bass

Measure	T	A	B
16			6 6 3 6 6 3 1 3 1
17			6 6 3 6 2 2 2 3 1
18		0	1 1 1 0 1 1 0

19

Melody 3

Drums

Piano

Guitar

Bass

Melody 1

Melody 2

Strings

Bass

Melody 3

Drums

Piano

Guitar

Bass

Melody 1

Melody 2

Strings

Bass

25

Melody 3

Drums

Piano

Guitar

Bass

Melody 1

Melody 2

Strings

Bass

28

Melody 3

Drums

Piano

Guitar

Bass

Melody 1

Melody 2

Strings

Bass

Bass

34

Melody 3

Drums

Piano

Guitar

Bass

Melody 1

Melody 2

Strings

Bass

Bass

37

Melody 3

Drums

Piano

Guitar

Bass

Melody 1

Melody 2

Strings

Bass

40

Melody 3

Drums

Melody Extra

Piano

Guitar

Bass

Melody 1

Melody 2

Strings

Bass

43

Melody 3

Drums

Melody Extra

Piano

Guitar

Bass

Melody 1

Melody 2

Strings

Bass

46

Melody 3

Drums

Piano

Guitar

Bass

Melody 1

Melody 2

Strings

Bass

49

Melody 3

Drums

Piano

Guitar

Bass

Melody 1

Melody 2

Strings

Bass

Bass

52

Melody 3

Drums

Piano

Guitar

Bass

Melody 1

Melody 2

Strings

Bass

- Guitar:** Tablature for Treble (T), Acoustic (A), and Bass (B) strings. Fret numbers are indicated below the lines.

55

Melody 3

Drums

Piano

Guitar

Bass

Melody 1

Melody 2

Strings

Bass

Melody 3

Drums

Piano

Guitar

Bass

Melody 1

Melody 2

Strings

Bass

61

Melody 3

Drums

Piano

Guitar

Bass

Melody 1

Melody 2

Strings

Bass

64

Melody 3

Drums

Piano

Guitar

Bass

Melody 1

Melody 2

Strings

Bass

Bass

- Guitar:** Tablature for Treble (T), Middle (A), and Bass (B) strings. Includes fret numbers and a bar line.

70

Melody 3

Drums

Piano

Guitar

Bass

Melody 1

Melody 2

Strings

Bass

Bass

- Guitar:** Tablature for Treble (T), Middle (A), and Bass (B) strings, including fret numbers and string numbers.

73

Melody 3

Drums

Piano

Guitar

Bass

Melody 1

Melody 2

Strings

Bass

76

Melody 3

Drums

Piano

Guitar

Bass

Melody 1

Melody 2

Strings

Bass

78

Melody 3

♩ = 103,000046

3

10

17

24

32

38

45

52

2

Melody 3

59

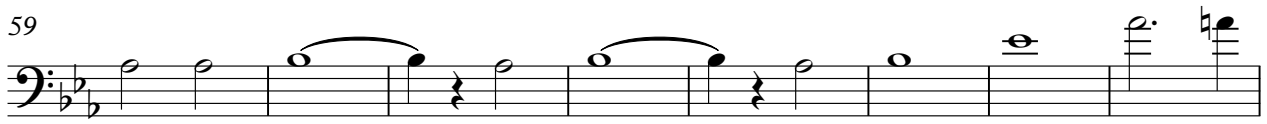

67

73

Drums

♩ = 103,000046

3

7

11

15

19

23

27

31

35

39

V.S.

Drums

43

47

51

55

59

63

67

71

74

77

Melody Extra

♩ = 103,000046

32 8

43

25

70

8 2

Piano

♩ = 103,000046

V.S.

30

35

40

45

50

54

58

63

68

73

77

Guitar

♩ = 103,000046
3

7

7

11

11

15

15

19

19

23

23

27

27

31

31

35

35

39

39

V.S.

V.S.

2
43

Guitar

47

51

55

59

62

66

70

74

77

Bass

♩ = 103,000046

3

9

14

19

24

29

34

39

44

49

V.S.

54

59

64

69

74

77

Melody 1

♩ = 103,000046

6

11

17

23

29

35

42

48

54

61

V.S.

Melody 2

♩ = 103,000046

3

9

15

22

28

34

41

V.S.

47

53

59

65

71

76

Strings

♩ = 103,000046

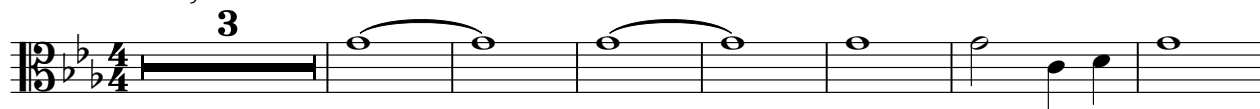

11

19

27

34

42

49

58

65

72

V.S.

2

Strings

77

Bass

$\text{♩} = 103,000046$

3

9

15

22

28

34

40

46

52

59

V.S.

2

Bass

65

71

76

Bass

♩ = 103,000046

12 14

31

4 12

51

14

68

4 8
