

♩ = 109,000145

♩ = 96,080,000023

Alto Flute

Panpipes

Percussion

Jazz Guitar

5-string Electric Bass

Electric Clavichord

Organ

Reverse Cymbals

FM Synth

Synth Strings

Orchestra Hit

Pad 1 (New Age)

FX 5 (Brightness)

Solo

Solo

♩ = 109,000145

♩ = 96,080,000023

AGGIUNGI (c) 2000 MIDI SONGS

sc 0111

5 ♪ = 110,000107 ♪ = 100,000000 ♪ = 52,000008 ♪ = 113,000099

A. Fl.

Pan.

Org.

Solo

♪ = 110,000107 ♪ = 100,000000 ♪ = 52,000008 ♪ = 113,000099

C'e ra una vol ta

8 ♪ = 97,000107 ♪ = 91,000000 ♪ = 114

A. Fl.

Pan.

Org.

Solo

♪ = 97,000107 ♪ = 91,000000 ♪ = 114

an zi c'e' o me glio anco ra po treb be es

10 $\text{♩} = 105,000107$ $\text{♩} = 91,000092$ $\text{♩} = 99,000099$

A. Fl.

Pan.

Org.

Solo

ser ci un pic co lo pae se di mon ta gna che sta qui...lm...

12

A. Fl.

Pan.

Org.

Solo

do vun que piac cia a chi sta a scol tan do

13 $\text{♩} = 67,00$

A. Fl.

Pan.

Org.

Solo

il pae se che io da quas su' hoscel to per que sta fa vo

♩ = 102,000053

15

A. Fl.

Pan.

Org.

♩ = 102,000053

FX 5

Solo

la... Ag giun gi un posto a ta vo la che c'e' un ami co in piu'

17

A. Fl.

Pan.

Org.

FX 5

Solo

se spo sti un po' la seg gio la stai co mo do anche tu

19

A. Fl.

Pan.

Org.

FX 5

Solo

gli ami ci a que sto ser vo no a sta re in com pa

21

A. Fl.

Pan.

Perc.

E. Bass

Org.

FX 5

Solo

gnia sor ri di al nuo vo o spi te non far lo an da re vi

23

A. Fl.

Pan.

Perc.

E. Bass

Org.

FX 5

Solo

Solo

a di vi di il com pa na ti co rad dop pia l'aaaa

25

A. Fl.

Pan.

Perc.

E. Bass

Org.

FX 5

Solo

Solo

♩ = 106,000137

27

A. Fl.

Pan.

Perc.

J. Gtr.

E. Bass

Org.

Orch. Hit

FX 5

Solo

Solo

l'al le gri a!

l'al le gri a!

28

A. Fl.

Pan.

Perc.

J. Gtr.

E. Bass

Org.

Orch. Hit

FX 5

Solo

Solo

29

A. Fl.

Pan.

Perc.

J. Gtr.

E. Bass

E. Clav.

Orch. Hit

FX 5

Solo

Solo

Ag giun gi un posto a

30

A. Fl.

Pan.

Perc.

J. Gtr.

E. Bass

E. Clav.

FX 5

Solo

Solo

ta vo la che c'e' un ami co in piu'

31

A. Fl.

Pan.

Perc.

J. Gtr.

E. Bass

E. Clav.

FX 5

Solo

Solo

se spo sti un po' la

32

A. Fl.

Pan.

Perc.

J. Gtr.

E. Bass

E. Clav.

FX 5

Solo

Solo

seg gio la stai co mo do anche tu

33

A. Fl.

Pan.

Perc.

J. Gtr.

E. Bass

E. Clav.

FX 5

Solo

Solo

gli ami ci a que sto

34

A. Fl.

Pan.

Perc.

J. Gtr.

E. Bass

E. Clav.

FX 5

Solo

Solo

ser vo no a sta re in com pa

35

A. Fl.

Pan.

Perc.

J. Gtr.

E. Bass

E. Clav.

Syn. Str.

FX 5

Solo

Solo

gnia sor ri di al nuo vo

36

A. Fl.

Pan.

Perc.

J. Gtr.

E. Bass

E. Clav.

Syn. Str.

FX 5

Solo

Solo

o spi te non far lo an da re vi

37

A. Fl.

Pan.

Perc.

J. Gtr.

E. Bass

E. Clav.

Syn. Str.

FX 5

Solo

Solo

a di vi di il com pa

38

A. Fl.

Pan.

Perc.

J. Gtr.

E. Bass

E. Clav.

Syn. Str.

FX 5

Solo

Solo

na ti co rad dop pia l'aaa

39

A. Fl.

Pan.

Perc.

J. Gtr.

E. Bass

E. Clav.

Syn. Str.

FX 5

Solo

Solo

3

40

A. Fl.

Pan.

Perc.

J. Gtr.

E. Bass

E. Clav.

Syn. Str.

Orch. Hit

FX 5

Solo

Solo

l'al le gri a!

42

A. Fl.

Pan.

Perc.

J. Gtr.

E. Bass

Syn. Str.

Orch. Hit

FX 5

Solo

Solo

43

Perc.

J. Gtr.

E. Bass

Syn. Str.

Orch. Hit

Solo

Solo

Detailed description of the musical score: The score is for measures 43 through 47. The Percussion part (Perc.) uses a snare drum and features a complex rhythmic pattern with accents and a triplet in measure 47. The J. Gtr. (Jazz Guitar) part is in treble clef and consists of a series of chords, including a triplet in measure 47. The E. Bass (Electric Bass) part is in bass clef and plays a simple eighth-note line. The Syn. Str. (Synthesizer Strings) part is in treble clef and features a melodic line with a slur. The Orch. Hit (Orchestral Hit) part is in treble clef and consists of a series of chords with a slash through the stem, indicating a hit effect. The Solo part (top) is in treble clef and features a melodic line with a slur. The Solo part (bottom) is in treble clef and features a series of chords with a slur.

44

A. Fl.

J. Gtr.

E. Bass

Syn. Str.

Orch. Hit

Solo

Solo

la por ta sem pre aper

45

A. Fl.

J. Gtr.

Syn. Str.

Pad 1

Solo

Solo

ta la lu ce sem pre acce

46

A. Fl.

Pan.

Perc.

J. Gtr.

E. Bass

FM

Syn. Str.

Pad 1

FX 5

Solo

Solo

sa la por ta sem pre aper

47

A. Fl.

Pan.

Perc.

J. Gtr.

E. Bass

FM

Syn. Str.

Pad 1

FX 5

Solo

Solo

ta la lu ce sem pre

48

A. Fl.

Pan.

Perc.

J. Gtr.

E. Bass

FM

Syn. Str.

Pad 1

FX 5

Solo

Solo

acce sa il fuo co sem pre vi

49

A. Fl.

Perc.

J. Gtr.

E. Bass

Syn. Str.

Pad 1

FX 5

Solo

Solo

vo la ma no sem pre te

50

A. Fl.

Pan.

Perc.

J. Gtr.

E. Bass

Syn. Str.

Pad 1

FX 5

Solo

Solo

sa il fuo co sem pre vi

51

A. Fl.

Pan.

Perc.

J. Gtr.

E. Bass

Syn. Str.

Pad 1

FX 5

Solo

Solo

vo la ma no sem pre

52

A. Fl.

Pan.

Perc.

J. Gtr.

E. Bass

FM

Syn. Str.

Pad 1

FX 5

Solo

Solo

te sa la por ta sem pre aper

53

A. Fl.

Pan.

Perc.

J. Gtr.

E. Bass

FM

Syn. Str.

Pad 1

FX 5

Solo

Solo

ta la lu ce sem pre

54

A. Fl.

Pan.

Perc.

J. Gtr.

E. Bass

FM

Syn. Str.

Pad 1

FX 5

Solo

Solo

acce sa e

55

A. Fl.

Perc.

J. Gtr.

E. Bass

FM

Syn. Str.

Solo

Solo

se qual cu no arri va non chie

56

A. Fl.

Perc.

J. Gtr.

E. Bass

Syn. Str.

Solo

Solo

der gli chi sei

57

A. Fl.

Pan.

Perc.

J. Gtr.

E. Bass

FM

Syn. Str.

Orch. Hit

FX 5

Solo

Solo

no! no! no! no! no! no! no! e

59

A. Fl.

Perc.

J. Gtr.

E. Bass

Syn. Str.

Solo

Solo

se qual cu no arri va non chie

60

A. Fl.

Perc.

J. Gtr.

E. Bass

Syn. Str.

Solo

Solo

der gli che vuoi

61

A. Fl.

Pan.

Perc.

J. Gtr.

E. Bass

Org.

FM

Syn. Str.

Orch. Hit

FX 5

Solo

Solo

no! no! no! no! no! no! no! no!

63

A. Fl.

Pan.

Perc.

J. Gtr.

E. Bass

Org.

FM

Syn. Str.

Orch. Hit

FX 5

Solo

Solo

no! no!

e

65

A. Fl.
Perc.
J. Gtr.
E. Bass
Syn. Str.
Solo
Solo

cor ri ver so lui con la

66

A. Fl.
Perc.
J. Gtr.
E. Bass
Syn. Str.
Solo
Solo

tua ma no te sa e

67

A. Fl.

Perc.

J. Gtr.

E. Bass

Syn. Str.

Solo

Solo

cor ri ver so lui spa lan

68

A. Fl.

Perc.

J. Gtr.

E. Bass

Syn. Str.

Pad 1

Solo

Solo

ca gli un sor ri so e gri da ev

69

A. Fl.

Perc.

J. Gtr.

E. Bass

FM

Syn. Str.

Pad 1

Solo

Solo

vi va! ev vi

70

A. Fl.

Pan.

Perc.

J. Gtr.

E. Bass

FM

Syn. Str.

Pad 1

FX 5

Solo

Solo

va! ev vi va! ev vi va! evvi

72

A. Fl.

Pan.

Perc.

E. Bass

Syn. Str.

Orch. Hit

FX 5

Solo

Solo

va! ev vi va! ev vi va! ev vi va! ev vi va! evvi

74

A. Fl.

Pan.

Perc.

E. Bass

Syn. Str.

Orch. Hit

FX 5

Solo

Solo

va! evvi va! ev vi va!

76

A. Fl.

Pan.

Perc.

E. Bass

Syn. Str.

Orch. Hit

FX 5

Solo

Solo

Aaaa

79

A. Fl.

Pan.

Perc.

J. Gtr.

E. Bass

FM

Syn. Str.

FX 5

Solo

Solo

ggiun gi un posto a ta vo la che

81

A. Fl.

Pan.

Perc.

J. Gtr.

E. Bass

FM

Syn. Str.

FX 5

Solo

Solo

c'e' un ami co in piu' se

82

A. Fl.

Pan.

Perc.

J. Gtr.

E. Bass

FM

Syn. Str.

FX 5

Solo

Solo

spo sti un po' la seg gio la se

83

A. Fl.

Pan.

Perc.

J. Gtr.

E. Bass

FM

Syn. Str.

FX 5

Solo

Solo

spo sti un po' la seg gio la

84

A. Fl.

Pan.

Perc.

J. Gtr.

E. Bass

FM

Syn. Str.

FX 5

Solo

Solo

sta rai piu' co mo do

85

A. Fl.

Pan.

Perc.

J. Gtr.

E. Bass

FM

Syn. Str.

FX 5

Solo

Solo

tu

86

A. Fl.

Pan.

Perc.

J. Gtr.

E. Bass

FM

Syn. Str.

Pad 1

FX 5

Solo

Solo

gli

87

A. Fl.

Pan.

Perc.

J. Gtr.

E. Bass

E. Clav.

Syn. Str.

Orch. Hit

FX 5

Solo

Solo

ami ci a que sto ser vo no a

88

A. Fl.

Pan.

Perc.

J. Gtr.

E. Bass

E. Clav.

Syn. Str.

Orch. Hit

FX 5

Solo

Solo

sta re in com pa gnia sor

Detailed description of the musical score: The score is for measures 88-91. It features ten staves. The top two staves (A. Fl. and Pan.) play a melodic line of eighth notes. The Percussion staff has a complex rhythmic pattern with accents and a triplet. The J. Gtr. staff has a rhythmic accompaniment with a triplet. The E. Bass staff has a simple bass line. The E. Clav. staff has a few chords. The Syn. Str. staff has a sustained chord. The Orch. Hit staff has a rhythmic pattern. The FX 5 staff has a melodic line. The Solo parts have a melodic line with lyrics: 'sta re in com pa gnia sor'.

89

A. Fl.

Pan.

Perc.

J. Gtr.

E. Bass

E. Clav.

Syn. Str.

Orch. Hit

FX 5

Solo

Solo

ri di al nuo vo o spi te non

90

A. Fl.

Pan.

Perc.

J. Gtr.

E. Bass

E. Clav.

Syn. Str.

Orch. Hit

FX 5

Solo

Solo

farlo an da re vi a di

91

A. Fl.

Pan.

Perc.

J. Gtr.

E. Bass

E. Clav.

Syn. Str.

Orch. Hit

Pad 1

FX 5

Solo

Solo

vi di il com pa na ti co rad

92

A. Fl.

Pan.

Perc.

J. Gtr.

E. Bass

E. Clav.

Syn. Str.

Orch. Hit

Pad 1

FX 5

Solo

Solo

dop pia l'al le gria ag

93

A. Fl.

Pan.

Perc.

J. Gtr.

E. Bass

E. Clav.

Syn. Str.

Orch. Hit

FX 5

Solo

Solo

giun gi un posto a ta vo la e

94

A. Fl.

Pan.

Perc.

J. Gtr.

E. Bass

E. Clav.

Syn. Str.

FX 5

Solo

Solo

co si'... e co si'... e co

95

A. Fl.

Pan.

Perc.

J. Gtr.

E. Bass

E. Clav.

Org.

Syn. Str.

FX 5

Solo

Solo

si'... e co si'...

co si'

97

A. Fl.

Pan.

Perc.

J. Gtr.

E. Bass

E. Clav.

Org.

Syn. Str.

FX 5

Solo

Solo

si

98

A. Fl.

Pan.

Perc.

J. Gtr.

E. Bass

Org.

Syn. Str.

FX 5

Solo

Solo

99

A. Fl.

Pan.

Perc.

J. Gtr.

E. Bass

E. Clav.

Org.

Rev. Cym.

FM

Syn. Str.

Orch. Hit

Pad 1

FX 5

Solo

Solo

a!

Alto Flute

♩ = 109,000145 ♩ = 96,000026 ♩ = 107,000005 ♩ = 113,000099

3

8 ♩ = 97,000107 ♩ = 110,000114 ♩ = 105,000107

11 ♩ = 91,000092 ♩ = 99,000099

13 ♩ = 67,000031 ♩ = 102,000053

16

19

22

27 ♩ = 106,000137

31

34

V.S.

37

42

46

49

52

55

59

63

68

72

76 **2**

82

86

89

92

95

Panpipes

♩ = 109,000145 ♩ = 96,000023 ♩ = 52,0000099

3

9 ♩ = 97,000107 ♩ = 91,000014 ♩ = 105,000107 ♩ = 91,000092 ♩ = 99,000099

12 ♩ = 67,0000

15 ♩ = 102,000053

18

21

24 ♩ = 106,000137

29

32

35

V.S.

38 3

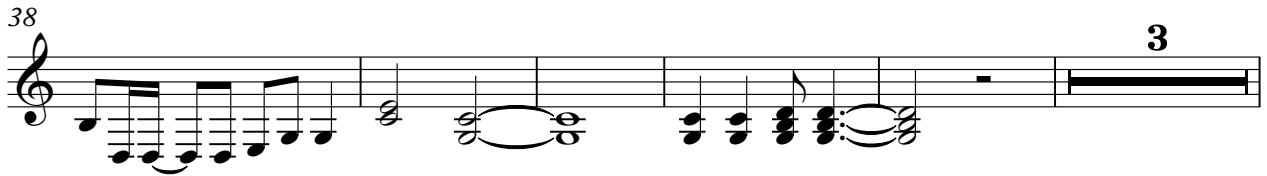

46

50

53 2

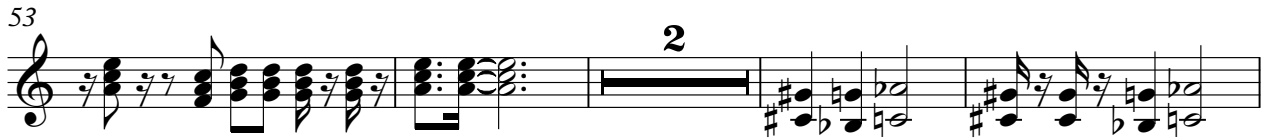

59 2

65 5

73

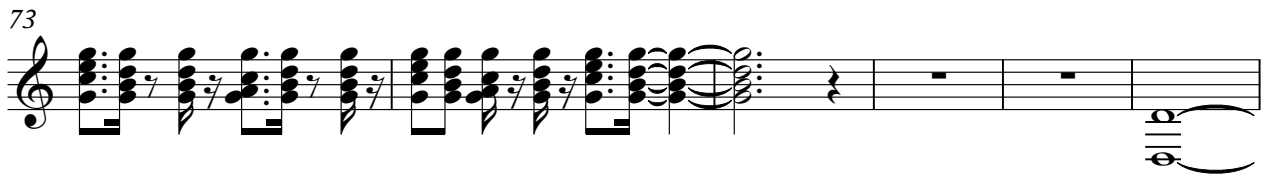

79

82

86

Panpipes

89

92

95

98

Percussion

40

42

46

49

52

54

57

60

63

65

Percussion

67

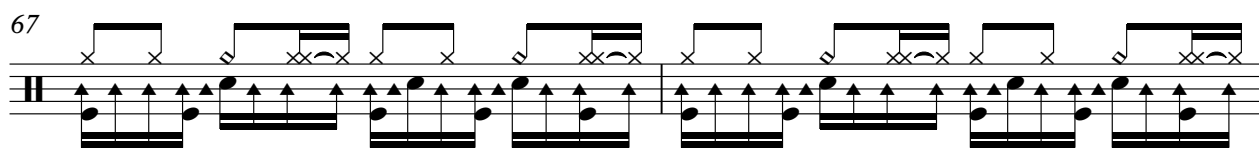

69

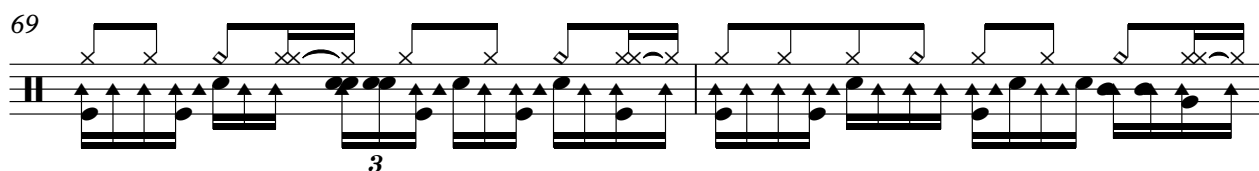

71

74

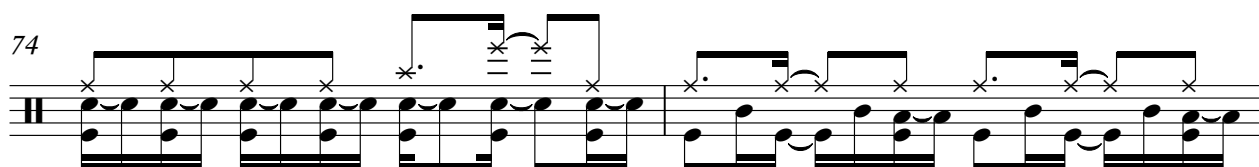

76

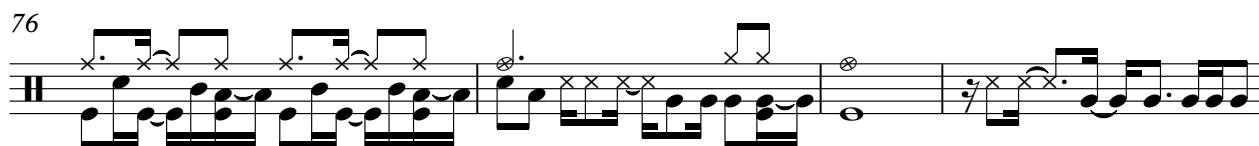

80

82

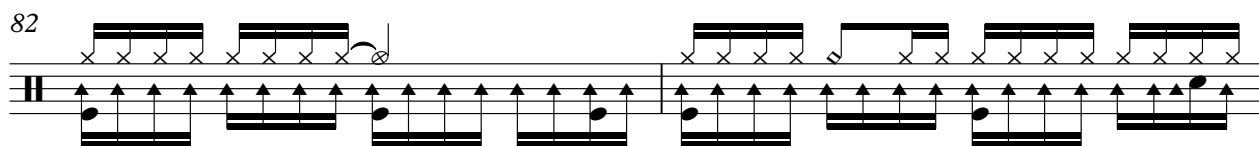

84

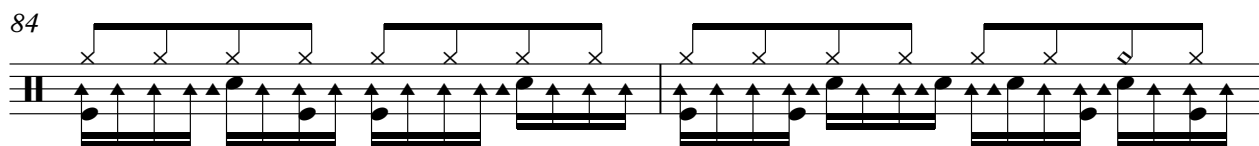

86

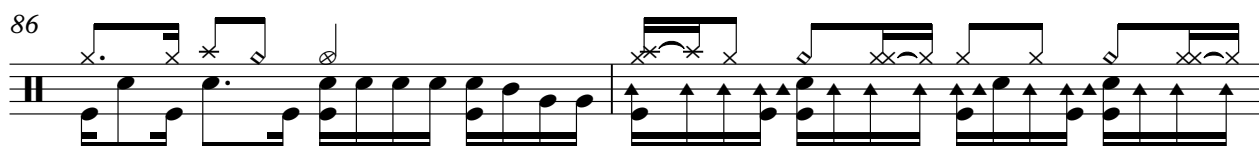

88

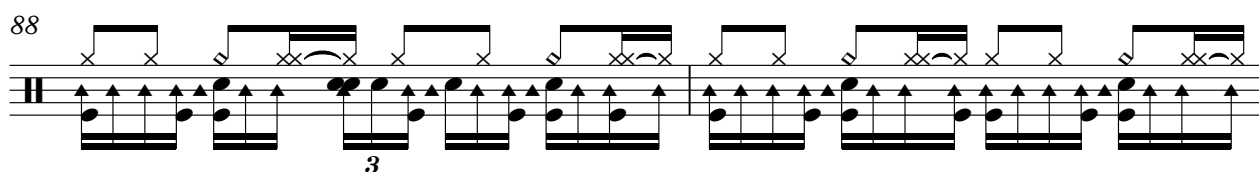

V.S.

Percussion

90

92

94

96

98

Jazz Guitar

♩ = 109,000145 ♩ = 96,0000280127000052,0003080099790,000092145,0091,000092 ♩ = 99,00

14 ♩ = 67,000062,000053 ♩ = 106,000137

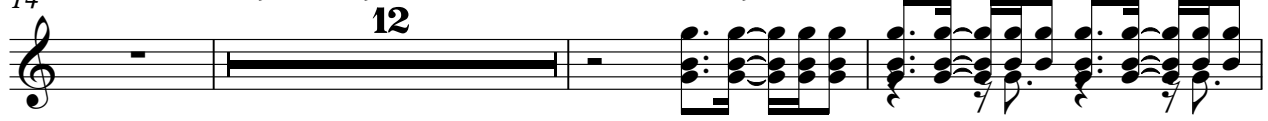

29

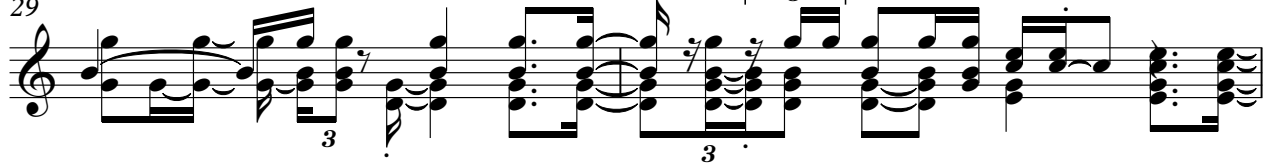

31

33

35

37

40

43

46

V.S.

49

51

53

56

59

62

66

68

70

80

82

84

86

88

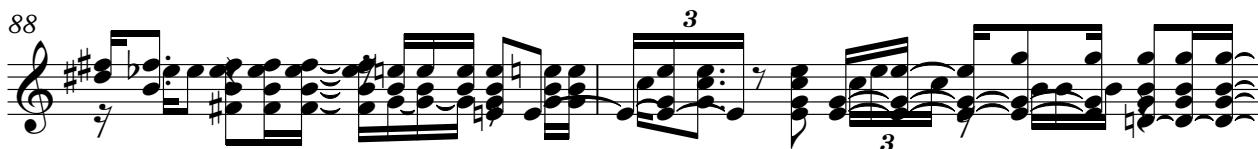

90

93

96

98

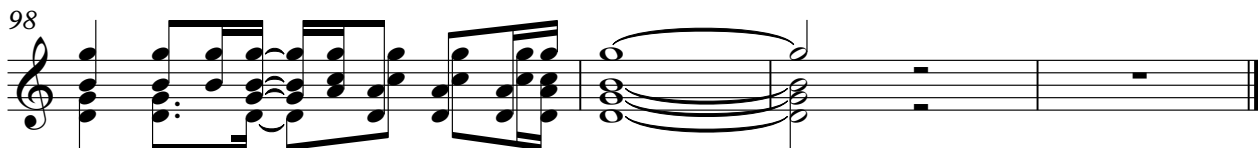

46

50

56

62

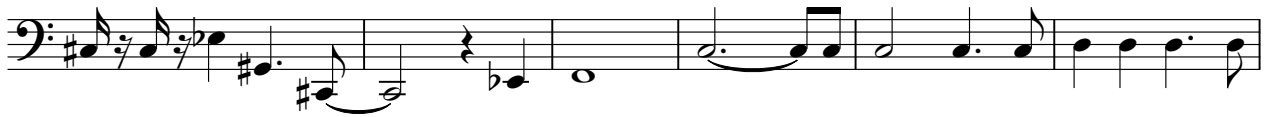

68

74

80

86

92

96

Electric Clavichord

♩ = 109,000145 ♩ = 96,000092 ♩ = 100,000145 ♩ = 100,000145 ♩ = 100,000145 ♩ = 100,000145 ♩ = 100,000145 ♩ = 99,00

14 ♩ = 67,000103 ♩ = 106,000137

32

36

40

45

87

91

95

Organ

♩ = 109,000145

♩ = 97,000000 ♩ = 107,000000 ♩ = 82,000000 ♩ = 52,0

7

♩ = 113,000099

♩ = 97,000000 ♩ = 114,000000 ♩ = 105,000000 ♩ = 99,000099

12

14

♩ = 67,000000 ♩ = 000000 ♩ = 000053

18

22

♩ = 106,000137

V.S.

2

Organ

29

65

31

2

FM Synth

80

84

Synth Strings

♩ = 109,000145 ♩ = 96,000028 ♩ = 127,000053 ♩ = 103,000080 ♩ = 99,700091 ♩ = 109,000145 ♩ = 91,000092 ♩ = 99,00

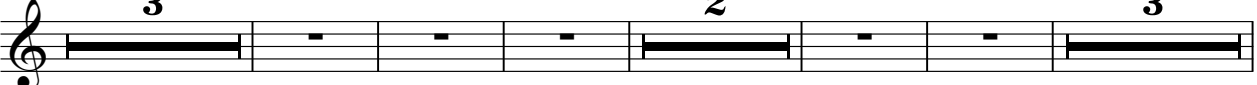

14 ♩ = 67,000021 ♩ = 106,000137

37

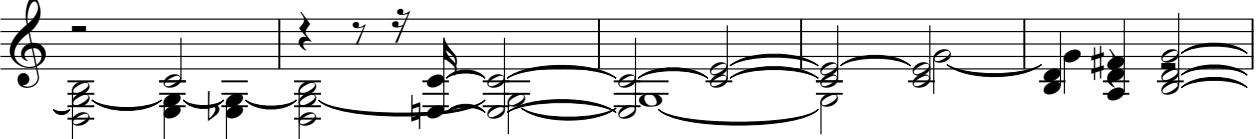

42

47

53

59

65

68

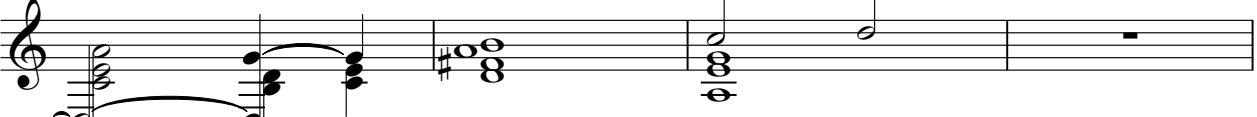

Synth Strings

72

76

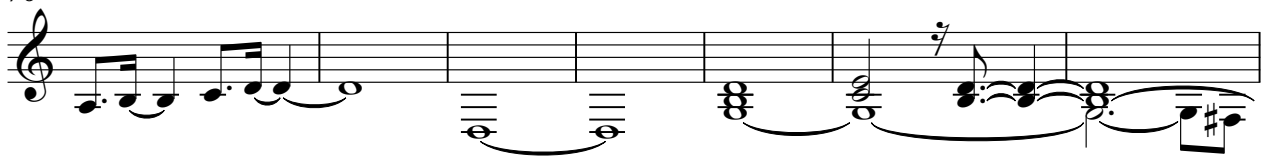

83

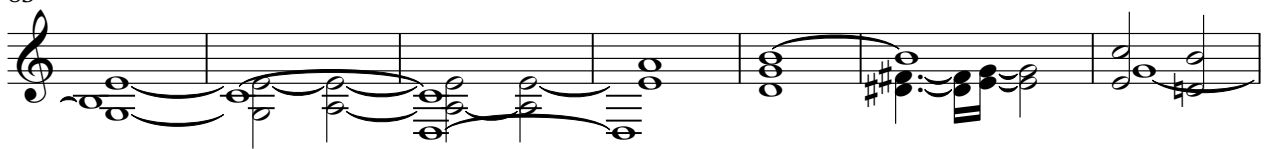

90

96

FX 5 (Brightness)

♩ = 109,000145 ♩ = 96,0000230127000052,0003080099790,000092145,00010700092 ♩ = 99,00

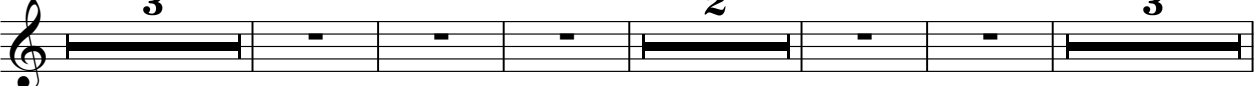

14 ♩ = 67,000023000053

18

21

25 ♩ = 106,000137

30

33

36

39

46

50

53

59

65

73

79

83

88

91

FX 5 (Brightness)

94

97

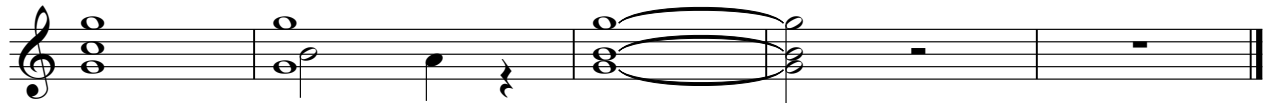

87

91

94

97

46

 sa la porta sempre aper ta la luce sempre acce sa il fuoco sempre vi vo lan sempre

50

 sa il fuoco sempre vi vo lan sempre te sa la porta sempre aper ta la luce sempre acce e

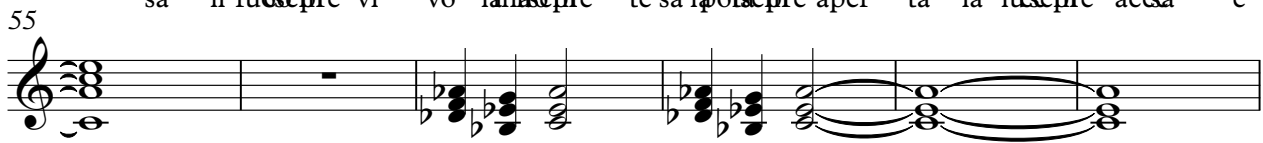
55

 quala riacchie degli stui no! no! no! no! no! no! e quala riacchie degli stui

61

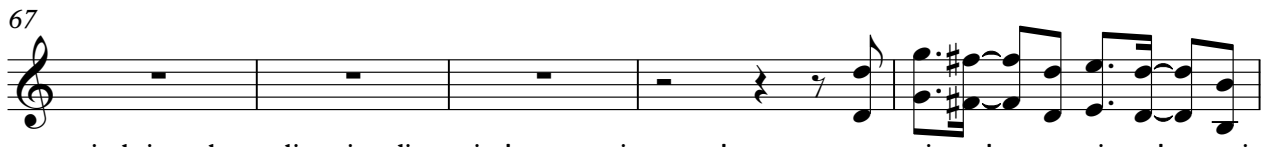
 no! no! no! no! no! no! no! no! no! no! e coriersoi cda tumate sa e

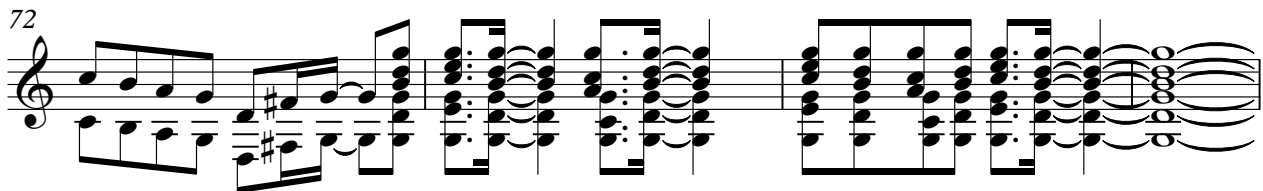
67

 coriersoi span gli surisog di ev viva! ewi va! ev vi va! ev vi va! evvi

72

 va! ev vi va! ev vi va! ev vi va! evvi va! evvi va! ev vi va!

76

 Aaaa ggiuposta ta vo la che c'alami co in piu' se

82

 span pla'seg gio la se span pla'seg gio la strapiu' co mo do tu

86

 gli anaciste ser vo no a sta re in com pa gniasor ri di aluo o span

90

 farlo andare vi a di vi il copia na ti or ad dop pi al le gria ag giun giposta ta via e

