

# Unknown - 323

2.0"  
2.1,00  
C

♩ = 117,999901

3

Fl.

J. Gtr.

Syn. Str.

5

Fl.

J. Gtr.

Syn. Str.

7

Fl.

J. Gtr.

Syn. Str.

16.4" 9.1,00 D min

18.4" 10.1,00 G 7th

9

Fl.

J. Gtr.

Syn. Str.

20.5"  
11.1,00  
D min

11

Fl.

J. Gtr.

Syn. Str.

LA MA LIN CIA CHE MA

24.6"  
13.1,00  
F

13

Fl.

J. Gtr.

Syn. Str.

FX 7

PREN DE AD BNI GIA DO PO

28.7"  
15.1,00  
G 7th

15

Fl.

J. Gtr.

Syn. Str.

FX 7

TUT TA QUE STA VO GLIA DI SI RE

32.8"  
17.1,00  
A min

34.8"  
18.1,00  
F

17

Fl. NO DIM MICHI CI SA RA'

J. Gtr.

Syn. Str.

FX 7

36.9"  
19.1,00  
C

19

Fl. DO RD

J. Gtr.

Syn. Str.

FX 7

21

Fl. SO GNO DEL HA WAI CO ME

Perc.

J. Gtr.

E. Bass

Syn. Str.

Lead 3

23

Fl. TU MA RI NAI AI TRA

Perc.

J. Gtr.

E. Bass

Syn. Str.

Lead 3

25

Fl. VER SO QUE STO MA

Perc.

J. Gtr.

E. Bass

Syn. Str.

Lead 3

53.3"  
27.1,00  
D min

26

Fl. RE DI CE MEN TO

Perc.

J. Gtr.

E. Bass

Syn. Str.

Lead 3

55.3"  
28.1,00  
G 7th

57.4"  
29.1,00  
D min

28

Fl.

Perc.

J. Gtr.

E. Bass

Syn. Str.

Lead 3

1'01.5"  
31.1,00  
F

30

Fl.

Perc.

J. Gtr.

E. Bass

Syn. Str.

Lead 3

1'05.6"  
33.1,00  
G 7th

32

Fl.

Perc.

J. Gtr.

E. Bass

Syn. Str.

Lead 3

1'09.7"  
35.1,00  
A min

34

Fl.

Perc.

J. Gtr.

E. Bass

Syn. Str.

Lead 3

1'11.7"  
36.1,00  
F

1'13.8"  
37.1,00  
C

36

Fl. DE VICRE DERCI CI SA

Perc.

J. Gtr.

J. Gtr.

E. Bass

Syn. Str.

Lead 3

Lead 6

38

Fl. RA U NA STO

Perc. 6 6

J. Gtr.

J. Gtr.

E. Bass

Syn. Str.

Lead 3 6 6

Lead 6

39

Fl. 

Perc. 

J. Gtr. 

J. Gtr. 

E. Bass 

Syn. Str. 

Lead 3 

1'22.0"  
41.1,00  
D min

41

Fl. CI SA RA UNAZ ZUR

Perc.

J. Gtr.

J. Gtr.

E. Bass

Syn. Str.

Lead 3

Lead 6

43

Fl. RO HNU' TEN SO UN CIE

Perc.

J. Gtr.

J. Gtr.

E. Bass

Syn. Str.

Lead 3

1'28.2"  
44.1,00  
G 7th

1'30.2"  
45.1,00  
C

44

Fl.

Perc.

J. Gtr.

J. Gtr.

E. Bass

Syn. Str.

Lead 3

Lead 6

FX 7

46

Fl. RA ' LATUA OM BRVIO FIAN COVE STI

Perc.

J. Gtr.

J. Gtr.

E. Bass

Syn. Str.

Lead 3

Lead 6

FX 7

48

Fl. TADI BIAN CO CI SA

Perc.

J. Gtr.

J. Gtr.

E. Bass

Syn. Str.

Lead 3

Lead 6

FX 7

50

Fl. RA ANCHE MO DØU' MA NOPER DIR

Perc.

J. Gtr.

J. Gtr.

E. Bass

Syn. Str.

Lead 3

Lead 6

FX 7

1'44.6"  
52.1,00  
G 7th

52

Fl. SI: "TI A MO DI PI U'

Perc. 3 6 6

J. Gtr. 6 6

E. Bass 6

Syn. Str.

Lead 3 6 6

Lead 6

FX 7

1'46.6"  
53.1,00  
C

53

Fl.

Perc.

J. Gtr.

J. Gtr.

E. Bass

Syn. Str.

Lead 3

Lead 6

FX 7

1'48.7"  
54.1,00  
A 7th

1'50.7"  
55.1,00  
D

54

Fl. DO ~~ON~~ OG GI CHE NON VA

Perc.

J. Gtr.

J. Gtr.

E. Bass

Syn. Str.

Lead 3

Lead 6

FX 7

56

Fl. 

Perc. 

J. Gtr. 

E. Bass 

Syn. Str. 

Lead 3 

58

Fl. 

Perc. 

J. Gtr. 

E. Bass 

Syn. Str. 

Lead 3 

2'03.0"  
61.1,00  
E min

60

Fl.

Perc.

J. Gtr.

E. Bass

Syn. Str.

Lead 3

2'05.1"  
62.1,00  
A 7th

2'07.1"  
63.1,00  
E min

62

Fl.

Perc.

J. Gtr.

E. Bass

Syn. Str.

Lead 3

2'11.2"  
65.1,00  
G

64

Fl.

Perc.

J. Gtr.

E. Bass

Syn. Str.

Lead 3

CIE NEL MON DO INTOR NO TE

2'15.3"  
67.1,00  
A 7th

66

Fl.

Perc.

J. Gtr.

E. Bass

Syn. Str.

Lead 3

CO ME BEL LO RI TRO VAR

2'19.4"  
69.1,00  
B min

2'20.5"  
69.3,00  
B min /A

68

Fl. TI ACCAN TO ME

Perc.

J. Gtr.

E. Bass

Syn. Str.

Lead 3

2'21.5"  
70.1,00  
G

2'23.5"  
71.1,00  
D

70

Fl.

Perc.

Hp.

J. Gtr.

J. Gtr.

E. Bass

Syn. Str.

Lead 3

Lead 6

72

Fl. RA ' U NA STO RIÀ'A MO REUNI MON

Perc.

Hp.

J. Gtr.

J. Gtr.

E. Bass

Syn. Str.

Lead 3

Lead 6

74

Fl. DOMI GLIO RE CI SA

Perc.

Hp.

J. Gtr.

J. Gtr.

E. Bass

Syn. Str.

Lead 3

Lead 6

76

Fl. RA UN AZ ZUR

Perc.

Hp.

J. Gtr.

J. Gtr.

E. Bass

Syn. Str.

Lead 3

Lead 6

77

Fl. RO HNU' TEN SO UN CIE

Perc.

Hp.

J. Gtr.

J. Gtr.

E. Bass

Syn. Str.

Lead 3

2'37.9"  
78.1,00  
A 7th

2'39.9"  
79.1,00  
D

78

Fl.

Perc.

Hp.

J. Gtr.

J. Gtr.

E. Bass

Syn. Str.

Lead 3

Lead 6

FX 7

80

Fl.

RA LAŦUA OM BRŦIO FIAN COVE STI

Perc.

Hp.

J. Gtr.

J. Gtr.

E. Bass

Syn. Voice

Syn. Str.

Lead 3

Lead 6

FX 7

82

Fl. TADI BIAN CO CI SA

Perc.

Hp.

J. Gtr.

J. Gtr.

E. Bass

Syn. Str.

Lead 3

Lead 6

FX 7

84

Fl. RA AN CHE MO

Perc.

Hp.

J. Gtr.

J. Gtr.

E. Bass

Syn. Voice

Syn. Str.

Lead 3

Lead 6

FX 7

2'52.3"  
85.1,00  
A 7th\_sus4

85

Fl. DO PU' MA NO PER DIR

Perc.

Hp.

J. Gtr.

J. Gtr.

E. Bass

Syn. Str.

Lead 3

FX 7

2'54.3"  
86.1,00  
A 7th

2'56.4"  
87.1,00  
D

86

Fl. 3SI: "TI A MO" CI SA

Perc.

Hp.

J. Gtr.

J. Gtr.

E. Bass

Syn. Str.

Lead 3

Lead 6

FX 7

88

Fl. RA UNA STORIA A MO REFINI MON

Perc.

Hp.

J. Gtr.

J. Gtr.

E. Bass

Syn. Voice

Syn. Str.

Lead 3

Lead 6

FX 7

90

Fl. DOMI GLIO RE CI SA RA

Perc.

Hp.

J. Gtr.

J. Gtr.

E. Bass

Syn. Str.

Lead 3

Lead 6

FX 7

92

Fl. UN AZ ZUR

Perc.

Hp.

J. Gtr.

J. Gtr.

E. Bass

Syn. Voice

Syn. Str.

Lead 3

Lead 6

FX 7

3'08.7"  
93.1,00  
A 7th\_sus4

93

Fl. RO HNU' TEN SO UNN CIE

Perc.

Hp.

J. Gtr.

J. Gtr.

E. Bass

Syn. Str.

Lead 3

FX 7

3'10.7"  
94.1,00  
A 7th

94

Fl. *LO PANU' MEN SO*

Perc.

Hp.

J. Gtr.

J. Gtr.

E. Bass

Syn. Str.

Lead 3

Lead 6

FX 7

3'12.8"  
95.1,00  
D

95

Fl. GI SA RA LAUA OM

Perc.

Hp.

J. Gtr.

J. Gtr.

E. Bass

Syn. Voice

Syn. Str.

Lead 3

Lead 6

FX 7

3'16.9"  
97.1,00  
B min

97

Fl. *BRAMIO FIAN COVE STI TADI BIAN CO*

Perc.

Hp.

J. Gtr.

J. Gtr.

E. Bass

Syn. Str.

Lead 3

FX 7

99

Fl.

Perc.

Hp.

J. Gtr.

J. Gtr.

E. Bass

Syn. Str.

Lead 3

Lead 6

FX 7

CI SA

6 6 6 6

100

Fl.

Perc.

Hp.

J. Gtr.

J. Gtr.

E. Bass

Syn. Voice

Syn. Str.

Lead 3

Lead 6

FX 7

RA 3 AN CHE MO

3 6 6

6 6

6 6

6 6

6 6

3'25.1"  
101.1,00  
A 7th\_sus4

101

Fl. DO PU' MA NO PER DIR

Perc.

Hp.

J. Gtr.

J. Gtr.

E. Bass

Syn. Str.

Lead 3

FX 7

3'27.1"  
102.1,00  
A 7th

3'29.2"  
103.1,00  
D

102

Fl. *3*SI: "TI A MO" CI SA

Perc.

Hp.

J. Gtr.

J. Gtr.

E. Bass

Syn. Str.

Lead 3

Lead 6

FX 7

105

Fl.

Perc.

Hp.

J. Gtr.

E. Bass

Syn. Str.

Lead 3

Lead 6

FX 7

Unknown - 323

Flute

♩ = 117,999901

DO PO QUE STA VI TACHE SI DI MEN TI CA DITE

6 DO PO QUE STO CIE LO SEN AR CO BALE NO

10 DO PO LA MA LIN CONIA CHE MIPREN DE AD BINGIA DO PO

15 TUT TA QUE STAVO GLIA DI SE RE NO DIMMCHICISA RA'

19 DO PO SO GNO DEL HAWAII CO ME

23 TUT TI MA RINAI AT TRA VER SO QUE STOMA RE DI CE MEN

27 TO DO PO AL TRO INVER NOCHE SOF FIA

31 NE VE SU DIME CHE GIA' FRED DO SE NONSO NO ACCAN TO TE

35 DE VICI ERCI CI SA RA ' U NASTO

39 RIA MO REN MON DOMGLIO RE CI SA RA ' UNAZZUR V.S.

43  

 RONNEN SOUNCIE LONNEN SO CI SA RA ' LATUOM

47  

 BRANCIAN COE STI TADBIAN CO CI SA RA ' ANTHEMO

51  

 DOPIU'MA NOPERDIR SI: "TI A MODI PIU' "

54  

 DO ~~PO~~ OG GI CHE NONA DO PO TAN TA VA NITA' E NES

59  

 SU NO CHE TI DA' NIEN TE PERNIEN <sup>3</sup> TE DO PO

63  

 TUT TO MA LECHE C'E' NEL MON DO INTOR NOTE CO M'E'

67  

 BEL LO RI TROVAR TI ACCAN TOME DEVCRIBERI CI SA

72  

 RA ' U NASTO RIA'AMO RENN MON DONGLIO RE CI SA

76  

 RA' UNAZZUR RONNEN SOUNCIE LONNEN SO CI SA

80  

 RA' LATUOM BRANCIAN COE STI TADBIAN CO CI SA

84

RA ' ANCHE MO DO PU' MA NO PER DIR SI: "TI A MO" CI SA

88

RA ' U NASTO RIAMO RIMON DOGLIO RE CI SARA

92

UNAZZUR RONTEN SOUNCIE LOMEN SO CI SA

96

RA ' LATUOM BRANCIAN COESTI TADBIAN CO CI SA

100

RA ' AN CHE MO DO PU' MA NO PER DIR

102

SI: "TI A MO" CI SA RA' ... C

Unknown - 323

Percussion

♩ = 117,999901

18

V.S.

Percussion

Percussion

78

81

84

87

90

93

95

98

101

103

Unknown - 323

Harp

♩ = 117,999901

53 16

71

74

77

80

83

86

89

92

95

V.S.

2

Harp

98

101

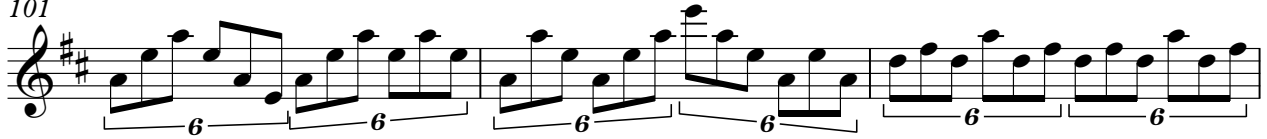

104

♩ = 117,999901

V.S.

43

45

47

49

51

53

55

57

59

61

V.S.

83

85

87

89

91

93

95

97

99

101

V.S.

103

♩ = 117,999901

36

40

44

48

52

16

71

75

79

83

87

91

95

99

102

Unknown - 323

Electric Bass

♩ = 117,999901

20

25

30

35

40

45

50

54

59

64

V.S.

69

74

79

84

89

94

99

103

♩ = 117,999901

53 26 3 3

84

3 3

93

3 3 6

Synth Strings

Unknown - 323

♩ = 117,999901

2

10

18

26

34

42

48

54

63

70

V.S.

Synth Strings

78

86

94

101

Lead 3 (Calliope)

Unknown - 323

♩ = 117,999901

20

23

26

29

32

35

38

41

44

47

V.S.

Lead 3 (Calliope)

Lead 3 (Calliope)

80

83

86

89

92

95

98

101

104

♩ = 117,999901

13

19

24

48

54

24

84

91

99

103