

Unknown - 328

♩ = 70,000237

Flute

Percussion

Jazz Guitar

Electric Guitar

5-string Electric Bass

Percussive Organ

♩ = 70,000237

Synth Strings

Viola

Viola

Solo

J. Gtr.

E. Gtr.

Strin gs 1

Syn. Str.

Solo

CH1: CH2:Bass CH4:Media CH7:

CH1: CH2:Gtr CH4: CH7:DistGtr

5

Fl.

J. Gtr.

E. Gtr.

FRA TUOI CRELLI ENELUSORRISO QUANDO

Syn. Str.

Solo

7

Fl.

J. Gtr.

E. Gtr.

PO QUAL CHE FRA SECIOC CA SAI TRO VA

Syn. Str.

Solo

8

Fl.

J. Gtr.

E. Gtr.

RE L' U NI CA PA RO LA CHE NEL CEN TRO DEL CUO

Syn. Str.

Solo

9

RE MI TOC CA QUANDO TOLLI SI CHI RUCO, E DIDI

11

DI ESSRE TETESA DI ES SE RE, TE STES

13

Fl. Perc. J. Gtr. E. Gtr. E. Bass Syn. Str. Solo

SA PRORIO ACENDEITUOSINI CA REZ ZAN

15

Fl. Perc. J. Gtr. E. Gtr. E. Bass Syn. Str. Solo

DO LE TUE GAM BE QUAN DO TI LA SCI

16

Fl.

Perc.

J. Gtr.

E. Gtr.

E. Bass

Syn. Str.

Solo

AN DA RE SO GNO QUAN DO SE

17

Fl.

Perc.

J. Gtr.

E. Gtr.

E. Bass

Syn. Str.

Solo

GUI LE I DEE PIU' STRAM BE TRA

18

Fl.

Perc.

J. Gtr.

E. Gtr.

E. Bass

Syn. Str.

Solo

LE PIE GHE DEL LE TUE PAU RE, QUAN DO

19

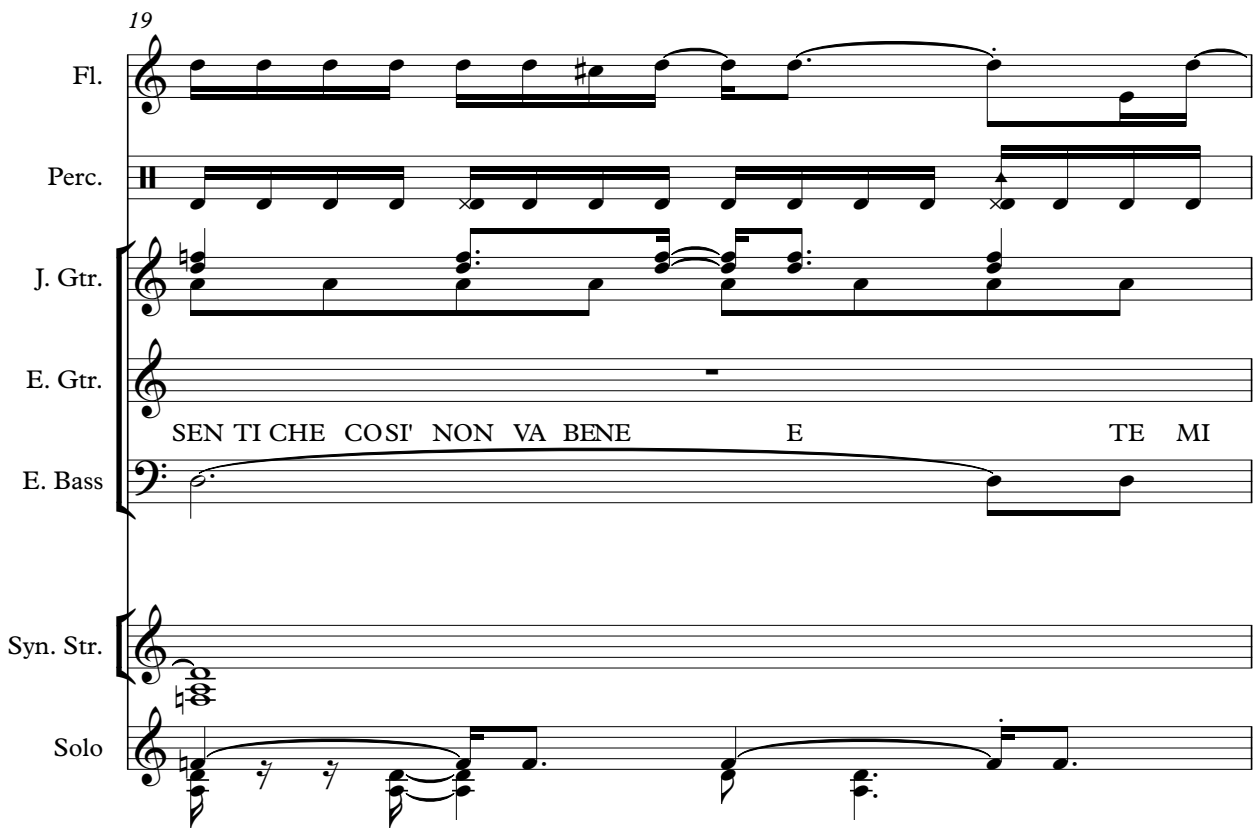

Fl.

Perc.

J. Gtr.

E. Gtr.

E. Bass

Syn. Str.

Solo

SEN TI CHE COST' NON VA BENE E TE MI

20

Fl.

Perc.

J. Gtr.

E. Gtr.

E. Bass

Syn. Str.

Solo

LA NOT TE E TI SEN TI STRET TA, MI VOR RE STI

21

Fl.

Perc.

J. Gtr.

E. Gtr.

E. Bass

Syn. Str.

Solo

MET TE RE IN SOF FIT TA

22

Fl.

Perc.

J. Gtr.

E. Gtr.

E. Bass

Vla.

Solo

CSROFRABRIQDEI PAUA TO VA GLIA QUAKKCIASUNDEHLSGEIA

24

Fl.

Perc.

J. Gtr.

E. Gtr.

E. Bass

Vla.

Solo

CSROFRABRIQDEI ME RA VI GLIA SSPACINSCIEHE TABAIA

26

Fl.

Perc.

J. Gtr.

E. Gtr.

E. Bass

Vla.

Solo

CI SA RO' MA NON PARLA RE PIU' CON LA TUA OMBRA

27

Fl.

Perc.

J. Gtr.

E. Gtr.

E. Bass

Vla.

Solo

CER CHE RE STI CHI MI RAS SO MI GLIA

28

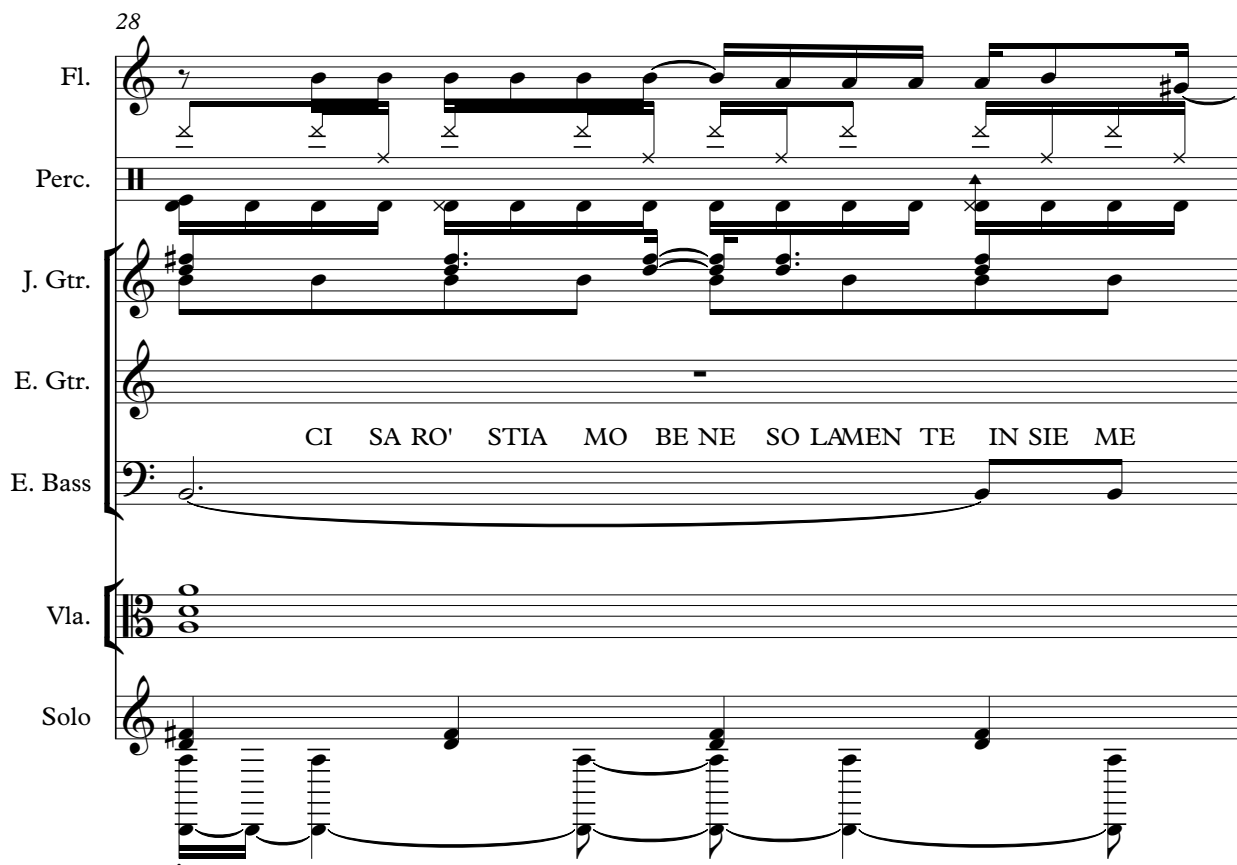

Fl.

Perc.

J. Gtr.

E. Gtr.

E. Bass

Vla.

Solo

CI SA RO' STIA MO BE NE SO LAMEN TE IN SIE ME

29

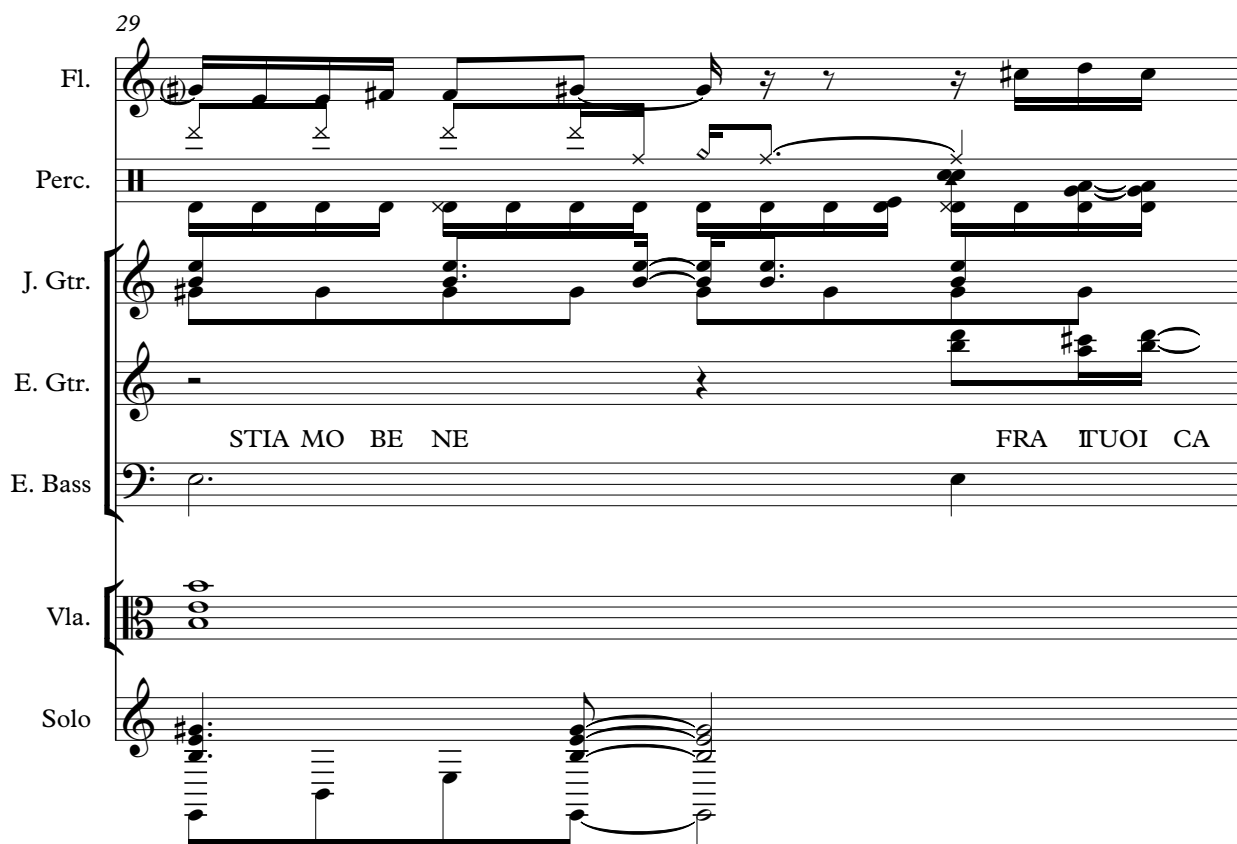

Fl.

Perc.

J. Gtr.

E. Gtr.

E. Bass

Vla.

Solo

STIA MO BE NE FRA IUOI CA

30

Fl.

Perc.

J. Gtr.

E. Gtr.

E. Bass

Perc. Organ

Vla.

Solo

PEL LI ENEL TUO SOR RISO QUAN DO MI TUF

31

Fl.

Perc.

J. Gtr.

E. Gtr.

E. Bass

Perc. Organ

Vla.

Solo

FO NEL TUO PRO FU MO VOR REI NUO

32

Fl.

Perc.

J. Gtr.

E. Gtr.

E. Bass

Perc. Organ

Vla.

Solo

TAR NEI TUOI PE NSIE RI E TU MI DI

3

||

33

Fl.

Perc.

J. Gtr.

E. Gtr.

E. Bass

Perc. Organ

Vla.

Solo

CI SEI TROP PO GRAN DE TI SEN TI UN'

3

34

Fl.

Perc.

J. Gtr.

E. Gtr.

E. Bass

Perc. Organ

Vla.

Solo

ALSDANUNAREGO OIMECCASMO DI UNIGRANAGIO ETEMILA

36

Fl.

Perc.

J. Gtr.

E. Gtr.

E. Bass

Perc. Organ

Vla.

Solo

NOTTE E TI SENISTRETTAE TI VORETI METREINSOHTA

38

Fl.

Perc.

J. Gtr.

E. Gtr.

E. Bass

Perc. Organ

Vla.

Vla.

Solo

CI SA RO' TRA LE BRI CIO LE DEL LA TUA TOA

39

Fl.

Perc.

J. Gtr.

E. Gtr.

E. Bass

Perc. Organ

Vla.

Vla.

Solo

QUADEFICIALSUNOELASVELIA CISROETROIABCHEFI MRELLIA

41

Fl.

Perc.

J. Gtr.

E. Gtr.

E. Bass

Perc. Organ

Vla.

Vla.

Solo

SI SPALAN CA UN SOLE CHE TI ABB&LIA

42

Fl.

Perc.

J. Gtr.

E. Gtr.

E. Bass

Perc. Organ

Vla.

Vla.

Solo

CI SA RO' MA NON PARLA RE PIU' CON LA TUA OM BRA

43

Fl.

Perc.

J. Gtr.

E. Gtr.

E. Bass

Perc. Organ

Vla.

Vla.

Solo

CER CHE RE STI CHI MI RAS SO MI GLIA

44

Fl.

Perc.

J. Gtr.

E. Gtr.

E. Bass

Perc. Organ

Vla.

Vla.

Solo

46

Perc.

J. Gtr.

E. Gtr.

E. Bass

Vla.

Vla.

Solo

CI SR STIA MO BE NE SO ME NE ISIE ME STIA MO BE NE (Gui

tar so lo)

48

Fl.

Perc.

J. Gtr.

E. Gtr.

E. Bass

Vla.

Vla.

Solo

E QUAN DO

50

Fl.

Perc.

J. Gtr.

E. Gtr.

E. Bass

Vla.

Vla.

Solo

TO GLI MA SCHE RA E TRUC CO, E DE CI

51

Fl.

Perc.

J. Gtr.

E. Gtr.

E. Bass

Vla.

Vla.

Solo

DIDIESRE TETESSA DI ES SE RE, TE STES

53

Fl.

Perc.

J. Gtr.

E. Gtr.

E. Bass

Vla.

Vla.

Solo

SA CSOTRABKTI OBEITUA TO VA GLIA

58

Fl.

Perc.

J. Gtr.

E. Gtr.

E. Bass

Vla.

Vla.

Solo

CI SA RO' MA NON PARLA RE PIU' CON LA TUA OMBRA

59

Fl.

Perc.

J. Gtr.

E. Gtr.

E. Bass

Vla.

Vla.

Solo

CER CHE RE STI CHI MI RAS SO MI GLIA

60

Fl.

Perc.

J. Gtr.

E. Gtr.

E. Bass

Vla.

Vla.

Solo

CI SOSTIMOBINE SOMETNISIE ME STIA MO BE NE

62

Fl.

Perc.

J. Gtr.

E. Gtr.

E. Bass

Vla.

Vla.

Solo

CERFRABRIOBELUA TO VA GLIA QUANDEFCIAISUNDELASVHLIA

64

Fl.

Perc.

J. Gtr.

E. Gtr.

E. Bass

Vla.

Vla.

Solo

CERCHEROLABAHY ME RA VI GLIA SPACINOCHE TABAIA

66

Fl.

Perc.

J. Gtr.

E. Gtr.

E. Bass

Vla.

Vla.

Solo

CI SRCTIMONE SOMENNIE ME STIA MO BE NE CI SA RO' LI'

68 $\text{♩} = 67,000175$ $\text{♩} = 61,0001080000$ $\text{♩} = 40,000000$

Fl.

Perc.

J. Gtr.

E. Gtr.

E. Bass

CON TE CI SA RO'

Vla. $\text{♩} = 67,000175$ $\text{♩} = 61,0001080000$ $\text{♩} = 40,000000$

Vla.

Solo

Flute

Unknown - 328

♩ = 70,000237

6

8

10

12

15

17

19

21

23

V.S.

25

27

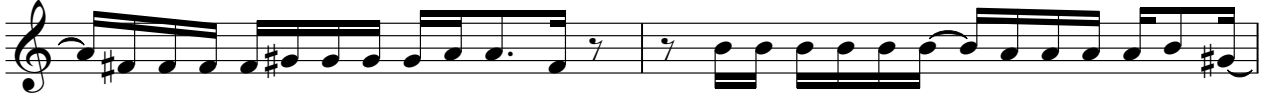

29

31

33

35

37

39

41

43

45

48

51

53

55

57

59

61

63

65

V.S.

4

Flute

67

♪ = 67,000175

♪ = 61,000408 = 50,000000

71

Percussion

Unknown - 328

♩ = 70,000237

6/4

6

11

15

17

19

21

6

23

25

27

V.S.

2

Percussion

Percussion

49

51

53

55

57

59

61

63

65

$\text{♩} = 67,000175$ $\text{♩} = 61,005408$ $\text{♩} = 40,000000$

67

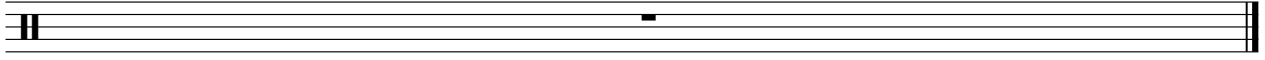

♩ = 70,000237

43

45

47

49

51

53

55

57

59

61

V.S.

63

65

67

71

♩ = 70,000237

FRUOI PENESCO QUANDO POSSAI TRA REINIA ACCUMULO

RE MOCA QUANTUM TUO DEI DESSES DI ESE REE STES

SA PRO SENSI CA REAN DOLCE QUANTISCI ANAGUADO SE

GULDERIAM TRA ICHIE PARE, QUANSENTE E TMI NO'E ESERIAMO TI

MERNOTTA SARRIDEA AGIA QUSCENGLIA SERRIAHREGLIA

SERRIA SARRIUNGA CERRIUGLIA SERRIUNIE

STINE FRATUOICA PENESCO QUAN DOLUF FERRIO VORU

TARRIUMDI SERRIUN 'SEN' ACCERRIUNO UNRACO ETMLA

NO'ENREAVIUMIENIA SARRIUNIA QUSCENGLIA

5-string Electric Bass

Unknown - 328

♩ = 70,000237

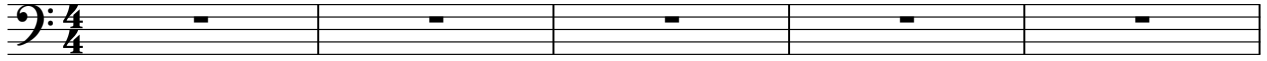

6

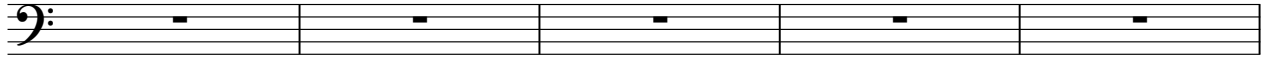

11

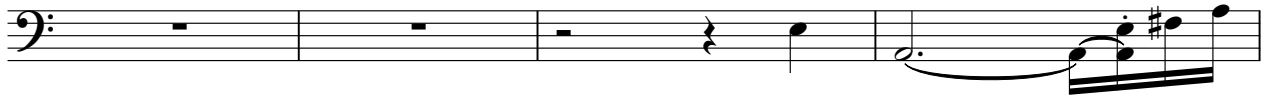

15

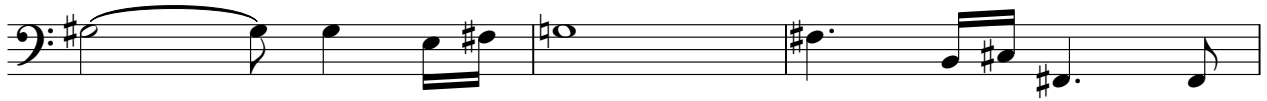

18

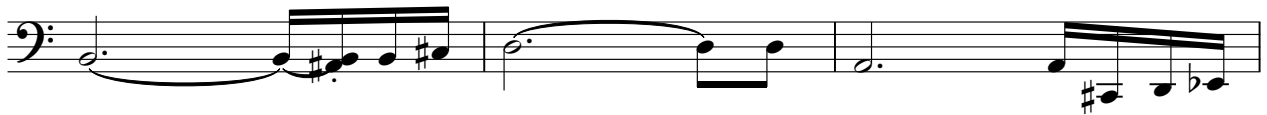

21

25

29

32

35

V.S.

Percussive Organ

Unknown - 328

♩ = 70,000237

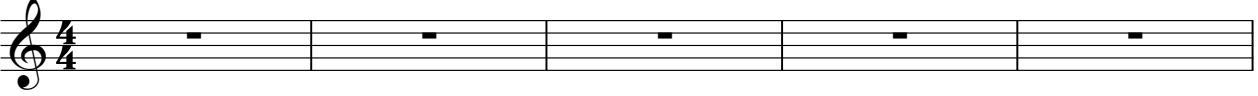

6

11

16

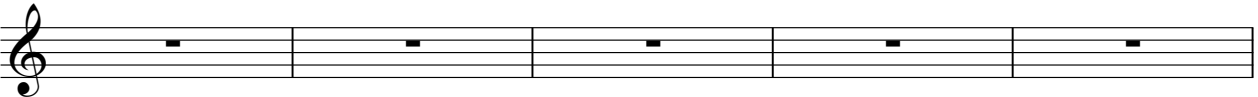

21

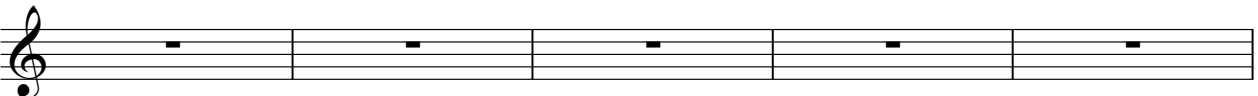

26

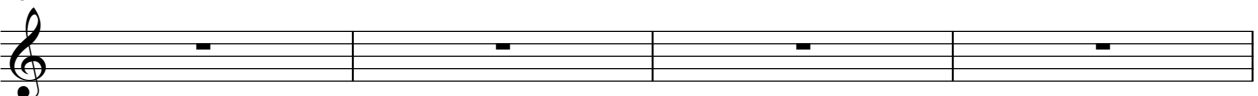

2

Percussive Organ

30

35

40

45

50

55

60

65

♩ = 67,000175 ♩ = 61,000408 ♩ = 50,000000

71

Synth Strings

Unknown - 328

♩ = 70,000237

6

10

15

19

24

29

34

39

44

2

Synth Strings

49

54

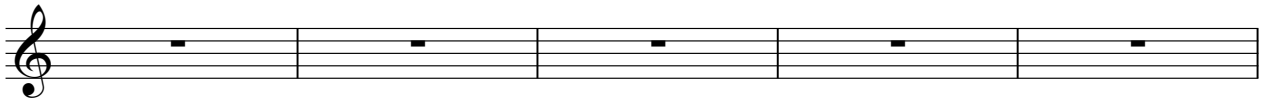

59

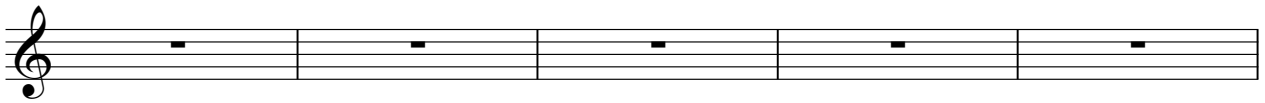

64

♪ = 67,000175 ♪ = 61,05040800 ♪ = 40,000000

71

Unknown - 328

Viola

♩ = 70,000237

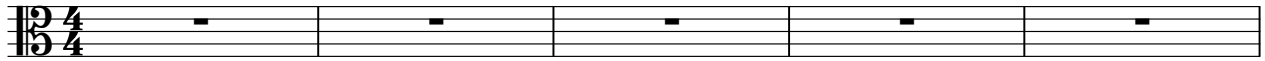

6

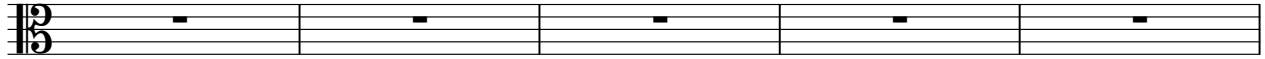

11

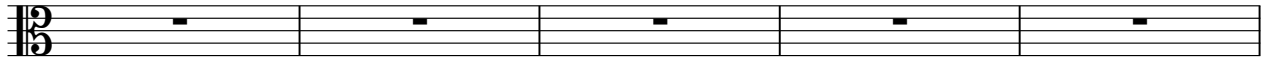

16

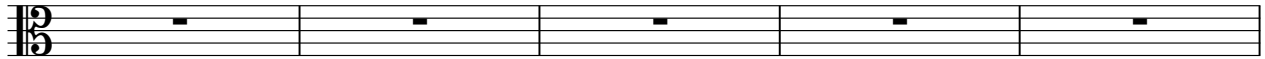

21

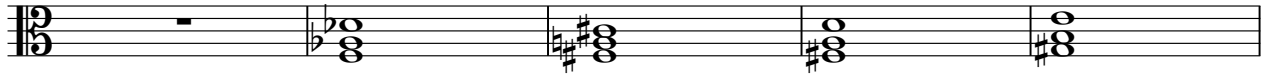

26

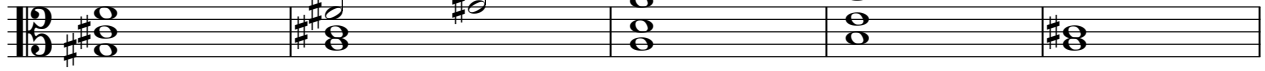

31

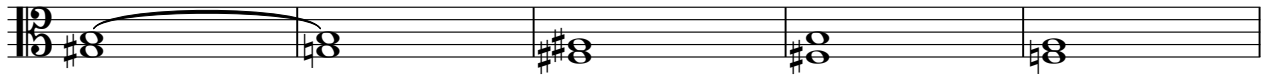

36

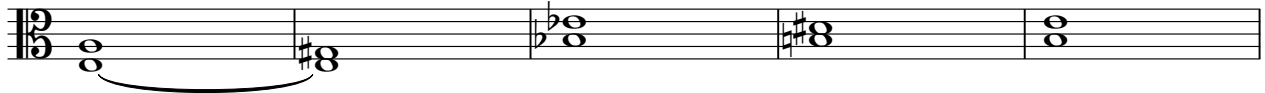

41

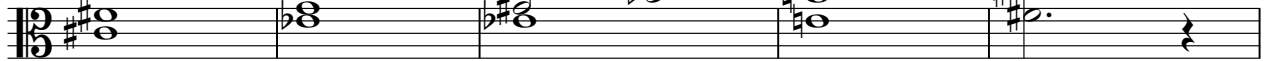

46

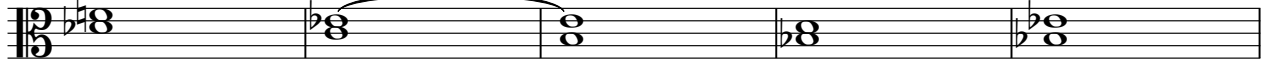

V.S.

51

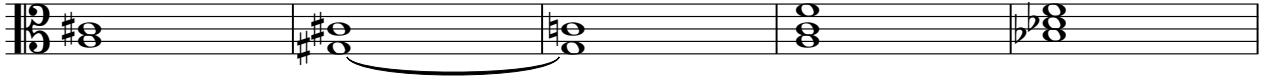

56

60

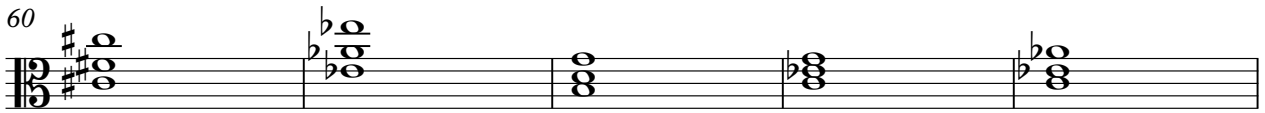

65

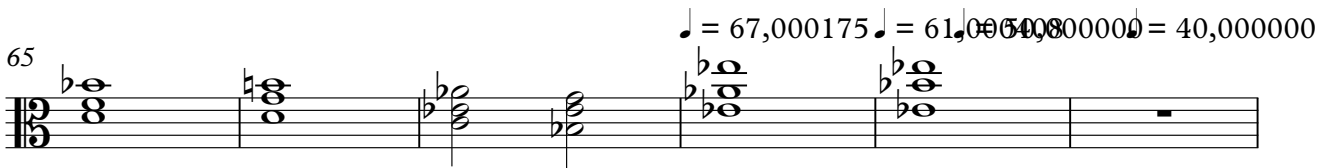

71

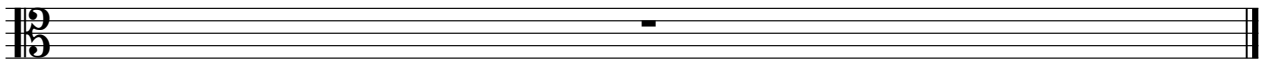

Viola

Unknown - 328

♩ = 70,000237

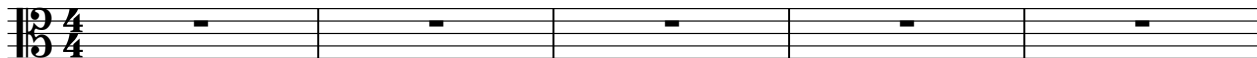

6

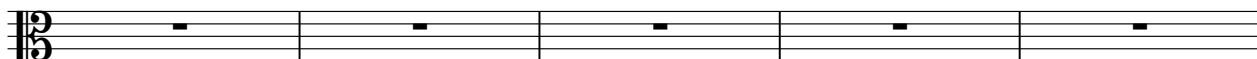

11

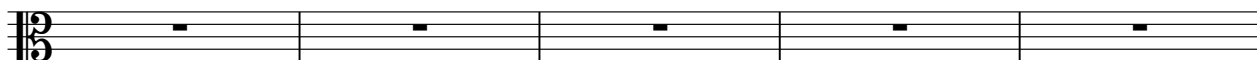

16

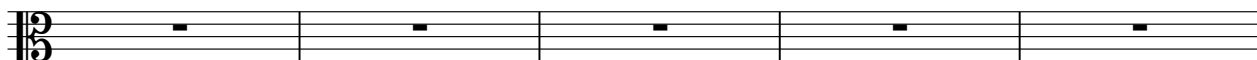

21

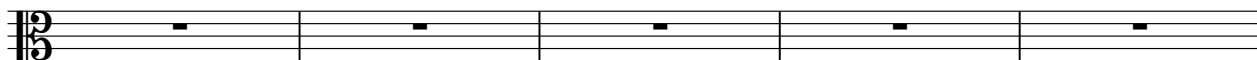

26

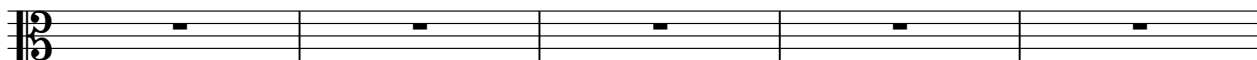

31

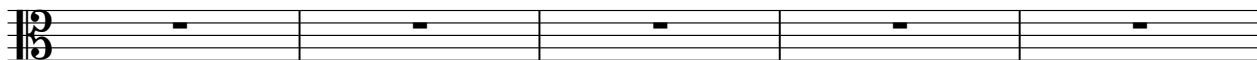

36

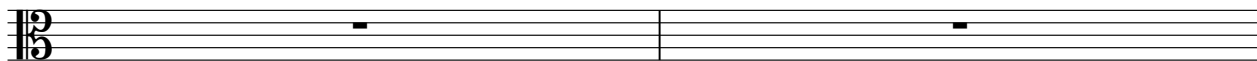

2

Viola

38

43

46

51

56

61

64

68

Unknown - 328

Solo

♩ = 70,000237

V.S.

49

51

53

55

57

59

61

63

65

67

$\text{♩} = 67,000175$ $\text{♩} = 61,000408 = 50,000000$

4

Solo

71

