

Unknown - 330

♩ = 145,999969

♩ = 145,999969

OGGISONO

6

J. Gtr.

Lead 1

10

Perc.

J. Gtr.

Syn. Br.

Lead 1

Solo

E non so per chi quel lo che ti vo glio di re poi lo scri vo der tra un an zo ne

14

Perc.

J. Gtr.

Syn. Br.

Solo

non so nean che se l'a scol te ra i o re ste ra sol tan

17

Perc.

J. Gtr.

Syn. Br.

Solo

to n'al tra fra gi le illu sione se le pa ro le fos se ro una mu

20

Perc.

J. Gtr.

Syn. Br.

Solo

si ca po treisuo na re ore ed o re,an cora o re e dir ti tut

23

Perc.

J. Gtr.

Syn. Br.

Syn. Str.

Lead 8

Pad 5

Solo

to di me. Maquan do poi

27

Perc.

J. Gtr.

Syn. Br.

Syn. Str.

Lead 8

Pad 5

Solo

ti ve do c'qual co sa che mi bloc ca e non rie sco a di re neanche come

30

Perc.

J. Gtr.

Syn. Br.

Lead 8

Pad 5

Solo

stai co me stai be ne conquean ta lo ni ne ri co me stai

33

Perc.

J. Gtr.

Syn. Br.

Syn. Str.

Lead 8

Pad 5

Solo

be n e og gi co me non vor rei ca de re in

36

Perc.

J. Gtr.

Syn. Br.

Syn. Str.

Lead 8

Pad 5

Solo

quei di scor si gia sen ti ti mil le volte e ro

39

Perc.

J. Gtr.

Syn. Br.

Syn. Str.

Lead 8

Pad 5

Solo

vina re tutto

42

Perc.

J. Gtr.

Syn. Br.

Syn. Str.

Lead 8

Pad 5

Solo

co me vor reipo ter par la re sen za preoc cu pa r

45

Perc.

J. Gtr.

Syn. Br.

Syn. Str.

Lead 8

Pad 5

Solo

mi, sen za quel la sen sa zio ne che non

47

Perc.

J. Gtr.

Syn. Br.

Syn. Str.

Lead 8

Pad 5

Vc.

Solo

mi fa di re

48

Perc.

Alto Glock.

J. Gtr.

Syn. Br.

Syn. Str.

Lead 8

Vc.

Solo

che mi pia ci dav vero an chenon te l' ho

51

Perc.

J. Gtr.

Syn. Br.

Syn. Str.

Lead 8

Vc.

Solo

to per chi ll id o arc i solo

54

Perc.

J. Gtr.

Syn. Br.

Syn. Str.

Lead 8

Vc.

Solo

perpor tar ti a to e me ne fre ga nien

57

Perc.

J. Gtr.

Syn. Br.

Syn. Str.

Lead 8

Vc.

Solo

te se dov rr a spet tarean cora per parlar ti

60

Tbn.

Perc.

J. Gtr.

Syn. Br.

Syn. Str.

Lead 8

Vc.

Solo

fi nal men te dir ti so lo una pa ro

63

Tbn.

Perc.

J. Gtr.

Syn. Br.

Syn. Str.

Lead 8

Vc.

Solo

la ma dol ce che pos so, co me

66 11

Tbn.

Perc.

J. Gtr.

T	4	4	4	4 4	4 4	4	4	5	5	5	5
A	1	1	1	1 1	1 1	1	1	3	3	3	3
B	4	4	4	4 4	4 4	4	4	5	5	5	5

Syn. Br.

Syn. Str.

Lead 1

Lead 8

Vc.

Solo

il re co me il so fi nal men te mi sen

69

Tbn.

Perc.

Alto Glock.

J. Gtr.

T	5	5	5	5	3	3	3	.				
A	3	3	3	3	4	4	4	4	4	4	4	4
B	5	5	5	5	3	3	3	4	4	4	4	4

Syn. Br.

Syn. Str.

Lead 1

Lead 8

Vc.

Solo

to.

72

Perc.

Alto Glock.

J. Gtr.

Syn. Br.

Syn. Str.

Lead 1

Lead 8

Pad 5

Vc.

Solo

1 1 1 3 3

3 3 3 4 4

3 3 3 4 4

4 4 4 6 6

E co sm an chęquesta not

75

Perc.

J. Gtr.

Syn. Br.

Lead 1

Lead 5

Lead 8

Pad 5

Solo

te u gia fi ni ta e noncancora dentro me non so nean

Detailed description of the musical score: The score is for measures 75, 76, and 77. The Percussion part features a complex rhythmic pattern with various note values and rests. The J. Gtr. part shows fret numbers for the top three strings (T, A, B) across the three measures. The Syn. Br. part has a melodic line with a triplet in measure 76. Lead 1 has a few notes in measure 77. Lead 5 has a fast sixteenth-note run in measure 77. Lead 8 has a melodic line with some grace notes. Pad 5 has a few notes in measure 77. The Solo part is empty. The lyrics are written below the Solo part.

78

Perc.

J. Gtr.

Syn. Br.

Syn. Str.

Lead 1

Lead 5

Lead 8

Pad 5

Solo

che se ti ri ve dr r o re ste ra sol tan to n'altra nu ti le

81

Perc.

J. Gtr.

Syn. Br.

Syn. Str.

Lead 1

Lead 8

Pad 5

Solo

occa sione e do ma ni poi ti ri ve do

83

Perc.

Alto Glock.

J. Gtr.

Syn. Br.

Syn. Str.

Lead 8

Vc.

Solo

an cora e mi pia ci per dav ve

85

Perc.

Alto Glock.

J. Gtr.

Syn. Br.

Syn. Str.

Lead 8

Vc.

Solo

ro anche se non te l' ho to perchi

88

Perc.

J. Gtr.

Syn. Br.

Syn. Str.

Lead 8

Vc.

Solo

и squa ll id o arc i solo per por tar ti a

91

Perc.

J. Gtr.

Syn. Br.

Syn. Str.

Lead 8

Vc.

Solo

to e me ne fre ga nien te se и

94

Tbn.

Perc.

J. Gtr.

Syn. Br.

Syn. Str.

Lead 8

Vc.

Solo

suc ces so anco ra a spet te ri d'i il mo

97

Tbn.

Perc.

J. Gtr.

Syn. Br.

Syn. Str.

Lead 8

Vc.

Solo

mento e non sa ra una vol ta so la ma

100 $\sharp F$

Tbn.

Perc.

J. Gtr.

T	4	4	4	4	4	4	4	4	4	4	4	4	4	4	4	4	4	4	4
A	3	3	3	3	3	3	3	3	3	3	3	3	3	3	3	3	3	3	3
B	4	4	4	4	4	4	4	4	4	4	4	4	4	4	4	4	4	4	4

Syn. Br.

Syn. Str.

Lead 8

Vc.

Solo

spe ro piuu che pos so che nonsol tan to ses so que

104

Fl.

Tbn.

Perc.

Alto Glock.

J. Gtr.

Syn. Br.

Syn. Str.

Lead 8

Vla.

Vc.

Solo

sta vol ta pre ten do. Pre fe ri scosta re qui da so

107

Fl.

Tbn.

Perc.

J. Gtr.

Syn. Br.

Lead 8

Vla.

Vc.

Solo

lo che con una fin ta co m pa gni

T	4	4	4	4	4	4	4	6	10
A	3	3	3	3	3	3	3	6	11
B	2			4	4	4	4	5	8

109

Fl.

Tbn.

Perc.

J. Gtr.

T	11	11	10	10	6	6	6	3	3	3	10
A	11	11	11	11	8	8	8	4	4	4	11
B	10	10	8	8	6	6	6	1	1	1	3

Syn. Br.

Lead 8

Vla.

Vc.

Solo

a e se dav ve rr pren de rr il vo

111

Fl.

Tbn.

Perc.

J. Gtr.

Syn. Br.

Lead 8

Vla.

Vc.

Solo

lo a spet terr l'a mo re a mo re

Measure	T	A	B
111	11	10	3
112	11	10	3
113	11	10	3
114	11	10	3
115	11	10	3
116	11	10	3
117	11	10	3
118	11	10	3
119	11	10	3
120	11	10	3
121	11	10	3
122	11	10	3
123	11	10	3
124	11	10	3
125	11	10	3
126	11	10	3
127	11	10	3
128	11	10	3
129	11	10	3
130	11	10	3
131	11	10	3
132	11	10	3
133	11	10	3
134	11	10	3
135	11	10	3
136	11	10	3
137	11	10	3
138	11	10	3
139	11	10	3
140	11	10	3
141	11	10	3
142	11	10	3
143	11	10	3
144	11	10	3
145	11	10	3
146	11	10	3
147	11	10	3
148	11	10	3
149	11	10	3
150	11	10	3
151	11	10	3
152	11	10	3
153	11	10	3
154	11	10	3
155	11	10	3
156	11	10	3
157	11	10	3
158	11	10	3
159	11	10	3
160	11	10	3
161	11	10	3
162	11	10	3
163	11	10	3
164	11	10	3
165	11	10	3
166	11	10	3
167	11	10	3
168	11	10	3
169	11	10	3
170	11	10	3
171	11	10	3
172	11	10	3
173	11	10	3
174	11	10	3
175	11	10	3
176	11	10	3
177	11	10	3
178	11	10	3
179	11	10	3
180	11	10	3
181	11	10	3
182	11	10	3
183	11	10	3
184	11	10	3
185	11	10	3
186	11	10	3
187	11	10	3
188	11	10	3
189	11	10	3
190	11	10	3
191	11	10	3
192	11	10	3
193	11	10	3
194	11	10	3
195	11	10	3
196	11	10	3
197	11	10	3
198	11	10	3
199	11	10	3
200	11	10	3

113

Fl.

Tbn.

Perc.

Alto Glock.

J. Gtr.

T	5	5	1	13	13	13	8	8	4	4
A	6	6	1	13	13	13	10	10	7	7
B	3	3	0	12	12	12	8	8	6	2

Syn. Br.

Lead 8

Vla.

Vc.

Solo

sia e non so se sa rai tu d av ve

115

Fl.

Tbn.

Perc.

J. Gtr.

Syn. Br.

Lead 8

Vla.

Vc.

Solo

ro o for se sei so lo u nil lu sio

117

Fl.

Tbn.

Perc.

J. Gtr.

T	4	4	4	4	4	4	4	4	4
A	2	2	2	2	2	2	2	2	2
B	3	3	3	3	3	3	3	3	3

Syn. Br.

Lead 8

Pad 5

Vla.

Vc.

Solo

ne pe rt sta se ra mi ri las so,

119

Tbn.

Perc.

Alto Glock.

J. Gtr.

Syn. Br.

Syn. Str.

Lead 8

Pad 5

Vc.

Solo

pen so te e vo una can

121

Tbn.

Perc.

J. Gtr.

Syn. Br.

Syn. Str.

Lead 8

Pad 5

Vc.

Solo

zo ne dol ce piu che

123

Tbn.

Perc.

J. Gtr.

Syn. Br.

Syn. Str.

Lead 8

Vc.

Solo

so co me ma re me il so que

126

Tbn.

Perc.

J. Gtr.

Syn. Br.

Syn. Str.

Lead 8

Vc.

Solo

sta ta lo pre ten do per chi og gi so no i

129

Perc.

Alto Glock.

J. Gtr.

Syn. Br.

Syn. Str.

Lead 1

Lead 8

Vc.

Solo

o , OG

132

Perc.

Alto Glock.

T	4	4	4	4	1	1	1	3	3
A	3	3	3	3	3	3	3	4	4
B	4	4	4	4	3	3	3	4	4

Syn. Br.

Syn. Str.

Lead 1

Lead 8

Vc.

Solo

GI SONO IO .

135

Tbn.

Perc.

Alto Glock.

J. Gtr.

Syn. Str.

Lead 1

Lead 8

Vc.

137

♩ = 123,999992

♩ = 145,999969

Fl.

Tbn.

Perc.

Alto Glock.

T	1	1	1	3	3
A	3	3	3	4	4
B	3	3	3	4	4

Syn. Br.

Syn. Str.

Lead 1

Lead 5

Lead 8

Pad 5

♩ = 123,999992

♩ = 145,999969

Vla.

Vc.

Solo

Flute

Unknown - 330

♩ = 145,999969

104

107

110

114

117

19 **2**

♩ = 123,999992969

Unknown - 330

Trombone

♩ = 145,999969

59

66

26

98

106

110

114

118

2

125

7

136

♩ = 123,999992 ♩ = 145,999969

Unknown - 330

Percussion

♩ = 145,999969

9

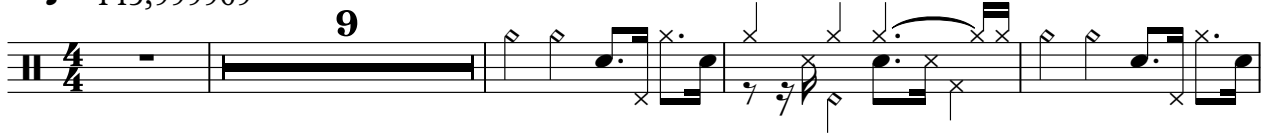

14

18

22

26

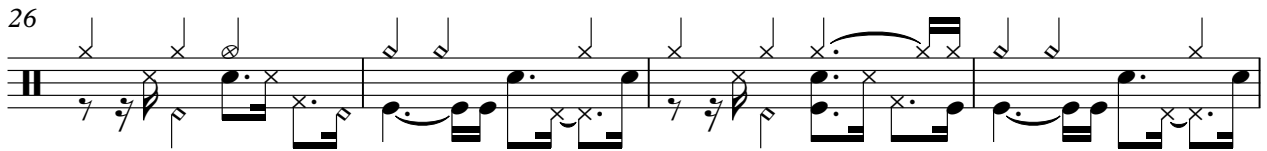

30

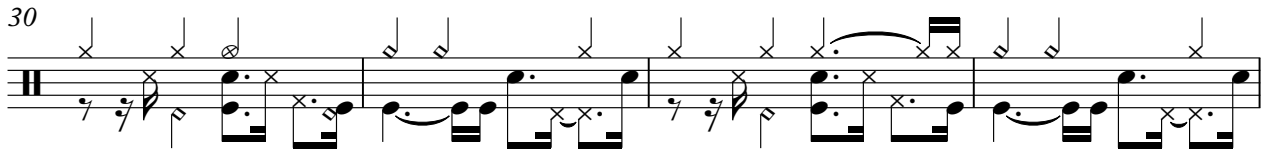

34

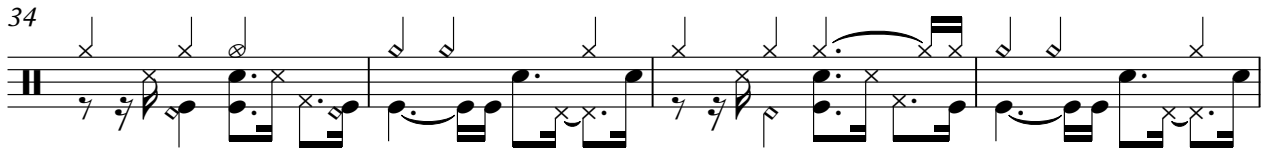

38

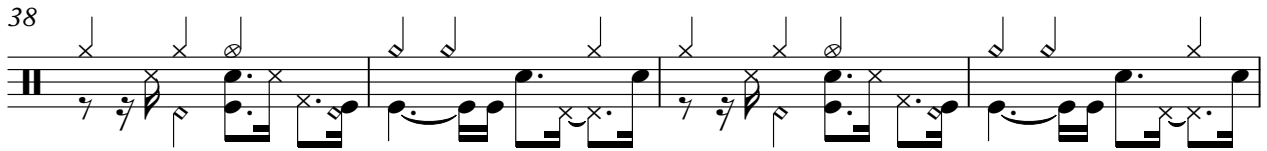

42

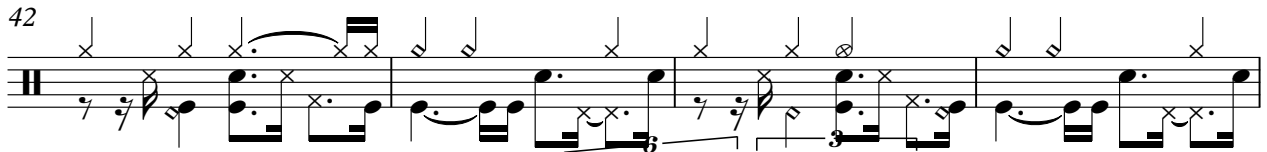

46

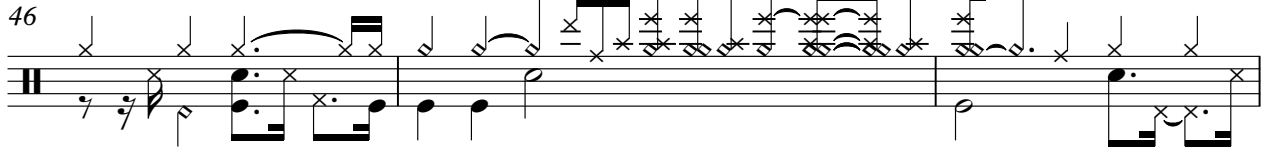

V.S.

Percussion

94

99

104

108

111

114

117

120

124

128

V.S.

4

Percussion

132

136

♩ = 123,999992

♩ = 145,999969

Alto Glockenspiel

Unknown - 330

♩ = 145,999969

47

51

18

74

8

86

18

8

114

4

10

131

136

♩ = 123,999992 ♩ = 145,999969

Unknown - 330

Jazz Guitar

♩ = 145,999969

6

11

18

24

29

35

40

44

47

V.S.

V.S.

	3	3	3	3	3	3	3	3	3	4	4	4	4	4	3	3	3	3				
T	4	4	4	4	4	4	4	4	4	4	4	4	4	4	4	4	4	4	4	4	4	4
A	3	3	3	3	3	3	3	3	3	4	4	4	4	4	4	4	4	4	3	3	3	3
B	3	3	3	3	3	3	3	3	3	6	6	6	6	6	6	6	6	6	4	4	4	4

57

									1	1	1	1	3	3	3	3	3	3	3	3
T	4	4	4	4	3	3	3	3	3	3	3	3	4	4	4	4	4	4	4	4
A	3	3	3	3	2	2	2	2	2	2	2	2	3	3	3	3	3	3	3	3
B	4	4	4	4	3	3	3	3					3	3	3	3	3	3	3	3

62

	4	4	4	4	3	3	3	3	4	4	4	4	4	4	4	4	4	4	4	4
T	4	4	4	4	4	4	4	4	4	4	4	4	4	4	4	4	4	4	4	4
A	4	4	4	4	4	4	4	4	3	3	3	3	3	3	3	3	1	1	1	1
B	6	6	6	6	6	6	6	6	4	4	4	4	4	4	4	4	3	3	3	3

67

	4	4	4	4	5	5	5	5	5	5	5	5	3	3	3		4	4	4	4
T	4	4	4	4	6	6	6	6	6	6	6	6	4	4	4	4	4	4	4	4
A	1	1	1	1	3	3	3	3	3	3	3	3	3	3	3	3	3	3	3	3
B	3	3	3	3	5	5	5	5	5	5	5	5	3	3	3	4	4	4	4	4

72

	1	1	1	3	3				4	4	4	4				4			
T	3	3	3	4	4				4	4	4	4				4			
A	1	1	1	3	3				3	3	3	3							
B	3	3	3	4	4				4	4	4	4				6	6	6	6

77

	4				3	6	6	6	3	3	4	4	4	4
T	4				3	8	8	8	3	3	4	4	4	4
A	4	4	1	1	1	5	5	5	1	1	1	1	1	1
B	6	6	6	4	4			4	4	8	1	1	8	

83

	4				6	6	6	6	6	6	6	3	3	3	3	3	3	1	1
T	4				4	4	4	4	4	4	4	3	3	3	3	3	3	3	3
A	4	1	1		3	3	3	3	3	3	3	2	2	2	2	2	2	2	2
B	1	1			6	6	6	6	6	6	6	3	3	3	3	3	3	3	3

88

	3	3	3	3	3	3	3	3	4	4	4	4	3	3	3	3				
T	4	4	4	4	4	4	4	4	4	4	4	4	4	4	4	4	4	4	4	4
A	3	3	3	3	3	3	3	3	4	4	4	4	4	4	4	4	3	3	3	3
B	3	3	3	3	3	3	3	3	6	6	6	6	6	6	6	6	4	4	4	4

93

	4	4	4	4	3	3	3	3	1	1	1	1	3	3	3	3	3	3	3	3
T	4	4	4	4	3	3	3	3	3	3	3	3	4	4	4	4	4	4	4	4
A	3	3	3	3	2	2	2	2	2	2	2	2	3	3	3	3	3	3	3	3
B	4	4	4	4	3	3	3	3					3	3	3	3	3	3	3	3

98

	4	4	4	4	3	3	3	3	4	4	4	4	4	4	4	4	4	4	4	4
T	4	4	4	4	4	4	4	4	4	4	4	4	4	4	4	4	4	4	4	4
A	4	4	4	4	4	4	4	4	3	3	3	3	3	3	3	3	1	1	1	1
B	6	6	6	6	6	6	6	6	4	4	4	4	4	4	4	4	3	3	3	3

103

T	4	4	4	4	5	5	5	5	5	5	5	5	5	4	
A	1	1	1	1	3	3	3	3	3	3	3	3	3	7	4
B	3	3	3	3	5	5	5	5	5	5	5	5	5	6	2
B	4	4	4	4											

107

T	4	4	4	4	4	4	6	10	11	11	10	10	6	6	6	3	3	3	10
A	3	3	3	3	3	3	6	11	11	11	11	11	8	8	8	4	4	4	11
B	2			4	4	4	5	8	10	10	8	8	6	6	6	1	1	3	
B				4	4	4													

111

T	11	11			11	11	13	3	5	5	1	13	13	13	8	8	4		
A	11	11	4	4	13	13	13	4	6	6	4	1	13	13	13	10	10	7	4
B	10	10	3	3	3	3	12	1	3	3	3	0	12	12	12	8	8	6	3
B			3	3	3	3					5								2
B				4	4	4													

115

T	4	4	4	4	4	4	4	4	7									8	
A	3	3	3	3	3	3	3	3	8	4	4	4	4	4	4	4	4	8	
B	2	2	2		6	3	3	3	6	2	2	2	2	2	2	2	2	6	
B					4	4	4	3		3	3	3	3	3	3	3	3		8
B					4	4	4												

119

T	8	3	6	6	3	6	3	4	4	4	4	4	3	3	3	3	4	4	4	4	4
A	8	4	8	4	4	8	4	4	4	4	4	4	4	4	4	4	4	4	4	4	4
B	6	3	6	3	3	6	3	4	4	4	4	4	4	4	4	4	3	3	3	3	3
B	8		8			8		6	6	6	6	6	6	6	6	6	4	4	4	4	4
B																					

123

T	4	4	4	4	4	4	4	4	4	4	4	4	4	5	5	5	5	5	5	5	5	5
A	3	3	3	3	1	1	1	1	1	1	1	1	1	3	3	3	3	3	3	3	3	3
B	4	4	4	4	3	3	3	3	3	3	3	3	3	5	5	5	5	5	5	5	5	5
B					4	4	4	4	4	4	4	4	4									

128

T	4	4	4	4	1		1	1	3	3	3	4	4	4	4
A	3	3	3	3	3		3	3	4	4	4	3	3	3	3
B				3	3		3	3	3	3	3	4	4	4	4
B					3		3	3							

133

T	1	1	1	3	3	3	3	3	4	4	4	4
A	3	3	3	3	3	3	3	3	3	3	3	3
B	3	3	3	4	4	3	3	3	4	4	4	4
B												

137

♩ = 123,999992 ♩ = 145,999969

T	1	1	1	3	3				
A	3	3	3	4	4				
B	3	3	3	4	4				
B									

Unknown - 330

Synth Brass

♩ = 145,999969

9

12

15

18

21

26

29

32

36

38

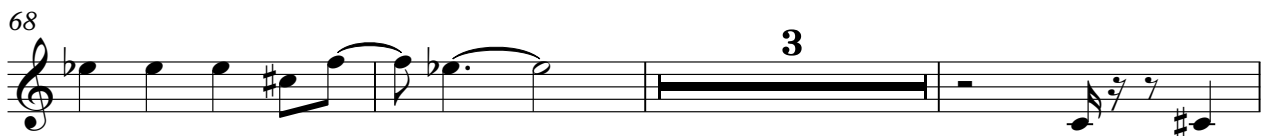

79

82

85

89

93

97

101

105

109

112

V.S.

Synth Brass

115

118

122

126

131

135

Synth Strings

Unknown - 330

♩ = 145,999969

25

6

34

2

41

3

47

53

59

2

66

71

73

3

Synth Strings

78 **2**

85

91

96

100 **2** **13**

119

124

128

132

136

♩ = 123,999992 ♩ = 145,999969

Lead 1 (Square)

Unknown - 330

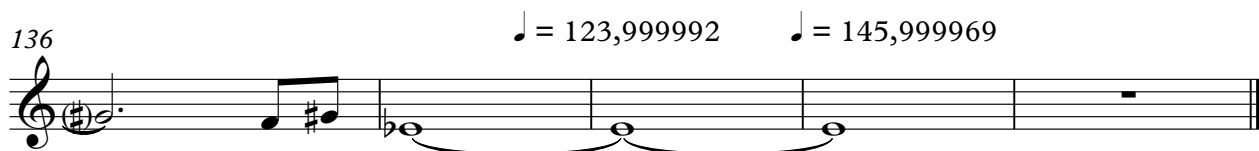
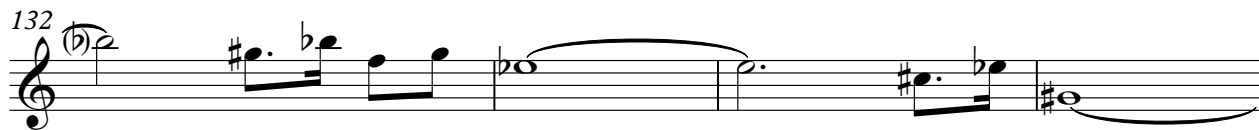
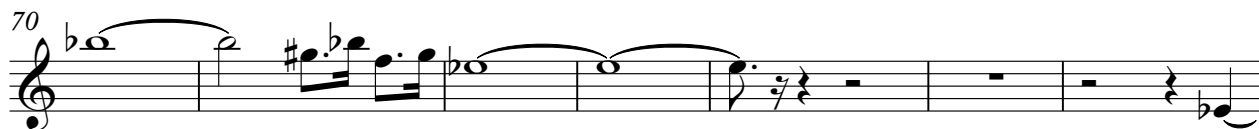
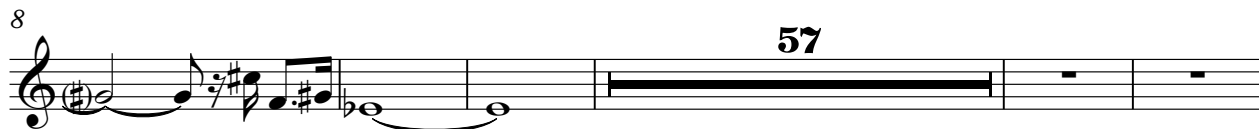

Lead 5 (Charang)

Unknown - 330

♩ = 145,999969

76

6 6 6 6

78

58

2

♩ = 123,999969

58 2

Lead 8 (Bass + Lead)

Unknown - 330

♩ = 145,999969

25

29

34

39

44

49

54

59

64

69

V.S.

Lead 8 (Bass + Lead)

122

127

132

136

♩ = 123,999992 ♩ = 145,999969

Pad 5 (Bowed)

Unknown - 330

♩ = 145,999969

25

30

37

2

45

25

74

81

36

120

15 **2**

♩ = 145,999969

Viola

Unknown - 330

♩ = 145,999969

105

108

114

118

18

2

♩ = 123,99992969

Violoncello

Unknown - 330

♩ = 145,999969

46

6 3 3 9

48

56

63

71

83

88

95

102

107

2
110 *Violoncello*

115

120

121

124

131

135

Unknown - 330

Solo

♩ = 145,999969
OGGISONO

9

Enon s'è qu'è i v'è d'è p'òl'òsc'è d'è r'òc'è n'è an ch'è s'è t'è r'è a

16

on s'è an t'òl'è i' g'è le ill'è s'è p'è r'òl'è s'è c'ò m'è s'è a' r'è s'è n'è e' e' d'è r'ò r'è d'è r'è t'è

23

3

to dime. M'è p'è i' t'è d'è q'è a' h'è b'è c'è c'è n'è o'è s'è c'è d'è c'è m'è e' s'è t'è a' c'è m'è s'è t'è c'è m'è a' n'è d'è

32

nie r'ò s'è t'è a' b'è n'è e' g'è g'è c'ò m'è o'è c'è d'è i' n'è q'è u'è i' d'è c'ò r'è s'è g'è a' s'è n'è t'è i' n'è l'è v'ò l'è t'è e' r'ò

39

3

v'è n'è r'è t'è t'ò c'ò v'è r'è p'è i' a' r'è s'è p'è n'è c'ò p'è a' r'è s'è a' z'è i' o'è n'è s'è a' z'è i' o'è n'è m'è f'è a' d'è r'è

48

ch'è n'è p'è a' c'è d'è v'è r'ò a' n'è c'è h'è r'è l'è h'è o'è t'ò p'è r'è c'è h'è i' l'è d'è o'è a' r'è c'è i' s'ò l'ò p'è r'è t'è a' r'è t'è i' a

55

to e' m'è n'è f'è r'è g'è a' i' e' n'è t'è s'è l'ò v'è r'è s'è p'è t'è a' r'è c'ò r'è p'è a' r'è l'è a' r'è f'è n'è a' h'è r'è t'è d'è r'è t'è s'è d'è o'è n'è p'è a' r'ò

63

4

la m'è a' d'è t'è c'è p'ò s'ò, c'ò m'è i' l'è r'è c'ò m'è i' l'è s'ò f'è n'è a' h'è r'è t'è m'è n'è t'ò.

73

E c'ò s'è m'è a' p'è s'è t'è t'è g'è a' f'è n'è t'è c'ò m'è d'è t'è m'è n'è a' n'è c'è h'è s'è t'è r'è d'è r'è o' r'è s'è t'è a' n

80

t'ò t'è t'è i' l'è o'c'è s'è i' o'è n'è e' d'ò m'è p'è i' t'è r'è d'ò a' r'ò c'ò r'è e' m'è p'è a' c'è i' p'è r'è d'è a' v'è r'ò a' n'è c'è s'è m'è o' r'è l'è h'ò

87

to perchi usqual id o arc isoper potar ti a to e me nefreganien te sei

94

sucessanco ra aspet terid'nilmo mento cosa unolta so lama sperinche pos

101

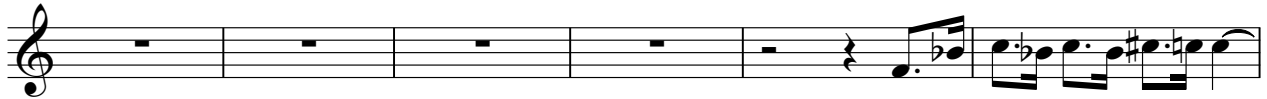

so chenolantoses so que stavoltapren do. Pre fe ri scosta re quidaso

107

lo checon unafin ta co m pa gni a e se dav ve rprende rr il vo

111

lo appet teriancre sia e nonso se sarai tu d av ve ro o forse

116

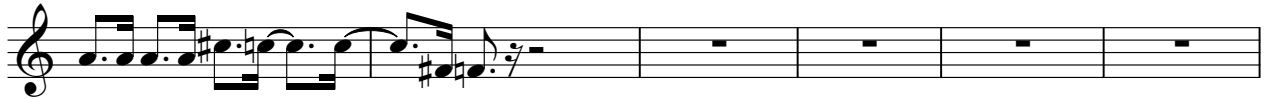

seisolo u n'il lu sio ne presta se rami faso, peso te evcan zone

122

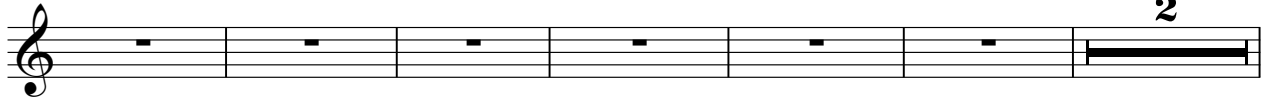

doepinche so co mma reme il so que sta ta lopren do perhog gi sono i

130

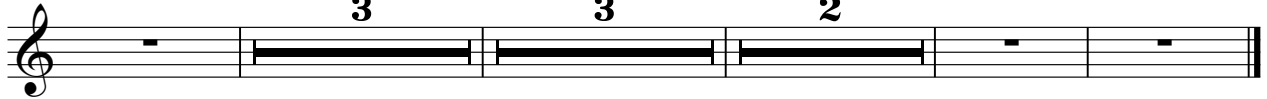

o OG GISNOIO.

♩ = 123,999,992969

[No instrument (barlines shown)] Unknown - 330

♩ = 145,999969

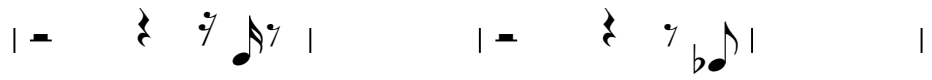

♩ = 145,999969

