

♩ = 107,000130

Alto Flute

Percussion

Jazz Guitar

7-string Electric Guitar

5-string Electric Bass

Soprano

Synth Strings

Violoncello

Violoncello

Solo

Bb min Gb Ab Db Bb min Gb

ABBINI UN SU UN MILIO NE

5

A. Fl.

E. Gtr.

Solo

Ab sus4 Db

AC GETTATI SU VO SE TI PREGONOCARRE NEL LAMTATE STA C' E

9

A. Fl.

E. Gtr.

Solo

Ab sus4

LA RONDAGNARE VO GLI OMBUSIA MA COMPICCE SURE TA AGGIAMI E SRAI ABAM

13

A. Fl.

J. Gtr.   
Bb min Gb Ab sus4 Db

E. Gtr.   
T A B

E. Bass   
BOLA DI SETA AC CETTAMI E VBRAI ANDRE

Solo

17

A. Fl.

J. Gtr.   
Ab 7 Db

E. Gtr.   
T A B

E. Bass   
MO FI NO INFONDO NON PENSARE A CO SA E'GIUSTO EACOSTEAMBIAN DO

Solo

20

A. Fl.

J. Gtr.   
Gb Maj\_7th Ab .Db Gb Ab sus4

E. Gtr.   
T A B

E. Bass   
ANDIAMO AL POLNORD OAL SUD SE PRE FE RI SCI ACET TA MI TI PREGO DIMMI

Vc.

Solo

23

A. Fl.

Perc.

J. Gtr.

E. Gtr.

E. Bass

Vc.

Vc.

Solo

CHE CI RIE SCI NO NETO MAI DI ES SE REPER FET TO SE

Db Ab Db

26

A. Fl.

Perc.

J. Gtr.

E. Gtr.

E. Bass

Vc.

Vc.

Solo

POI TI AIU TO IO A SCERRE O GNMIO DI FET TO SE NETROI DPIU' AN

Gb Maj\_7th

29

A. Fl.

Perc.

J. Gtr.

E. Gtr.

E. Bass

Vc.

Vc.

Solo

Ab Db Gb Ab sus4 Ab sus4 Db

CO RA MISTA BE NE BASTACHE RE STIAMO AN CCRA CO SI' INSIEME

32

A. Fl.

Perc.

J. Gtr.

E. Gtr.

E. Bass

S.

Vc.

Vc.

Solo

Bb min Ab Db Bb min

A MO A MO E' QUASDA CHESI MUO VE SU' E GIU' PER STOMA CO PIU'

35

A. Fl.

Perc.

J. Gtr.

E. Gtr.

E. Bass

S.

Vc.

Vc.

Solo

FREIDODELLA NE VE A MO A MO EUN BUCO ALL&IAMBEL LA LA

Chords: Db, Ab

38

A. Fl.

Perc.

J. Gtr.

E. Gtr.

E. Bass

S.

Vc.

Vc.

Solo

SUA DQEZA EF FI MRA LA REN DE COSI' BELLA ACET

Chords: Db sus4, Bb min, Gb, Ab sus4 Eb 7th

42

A. Fl.

Perc.

J. Gtr.

E. Gtr.

E. Bass

Syn. Str.

Solo

TA MI E VEDRAI INIE ME CRE SCE RE MO QUANTO TRO IN PIU' IL

Bb Eb Eb sus4

45

A. Fl.

Perc.

J. Gtr.

E. Gtr.

E. Bass

S.

Syn. Str.

Solo

CIELO TOCCHERE MO PUAL TI DEI GI GAN TI PIU' FOR TI DI GO DZIL LA FA

Eb Eb sus4 Bb F 7th sus4

48

A. Fl.

Perc.

J. Gtr.

E. Gtr.

E. Bass

S.

Syn. Str.

Vc.

Solo

REMO U NAROIRA SUNNA VETUTTA GIAL LA ANDRHO SU UN I SO LA CHE

Eb add9 Eb Bb

51

A. Fl.

Perc.

J. Gtr.

E. Gtr.

E. Bass

S.

Syn. Str.

Vc.

Solo

SEBRADIS E GNA TA CON CO LO RI E NOR MI E UN MA

Eb Eb sus4

53

A. Fl.

Perc.

J. Gtr.

E. Gtr.

E. Bass

S.

Syn. Str.

Vc.

Solo

RE DASFI LA TA PRUAN TO MI RI GUAR DA HO FAT TO GIA'IL BIGLIET TO TI

Eb Bb sus4 Bb F 7th sus4

56

A. Fl.

Perc.

J. Gtr.

E. Gtr.

E. Bass

S.

Syn. Str.

Vc.

Solo

PREGONONSICIARLO ACCAIO A USGNONUN CASEIIO A MO A MO E'

Eb add9 Eb Eb 6 9 C 7th sus4

59

A. Fl.

Perc.

J. Gtr.

E. Gtr.

E. Bass

S.

Syn. Str.

Vc.

Solo

QUA DISPEIA LE SU' GIER LO STMA CO E' COMENEMO RA LE A MO A MO E'

C min Eb Eb 6-9

63

A. Fl.

Perc.

J. Gtr.

E. Gtr.

E. Bass

S.

Syn. Str.

Vc.

Solo

ISSUGULLA PA STA FIN CHE' NON E' FI NTO NON SA PROMAI DI RE BA STA

Eb F min Bb Eb

66

A. Fl.

Perc.

J. Gtr.

E. Gtr.

E. Bass

S.

Syn. Str.

Vc.

Solo

C 7th sus4 Eb 6-9 Bb Eb

A MO A MO E' UNO DINA TU RA PER CHEA NSTRORIA NOME' SCLONAWEN TU RA

70

A. Fl.

Perc.

J. Gtr.

E. Gtr.

E. Bass

S.

Syn. Str.

Vc.

Solo

Eb 6-9 C 7th sus4 Db sus4

A MO MO EU NSEMPICAN ZO NE CHE SERVEAMPEIRI CHEI U NA SUNMLIO

74

Perc.

J. Gtr.

E. Gtr.

E. Bass

Vc.

Solo

C min Bb Eb

76

$\text{♩} = 107,000130 \text{ } \text{♩} = 88,250092 \text{ } \text{♩} = 77,750015 \text{ } \text{♩} = 71,000038$

Perc.

J. Gtr.

E. Gtr.

E. Bass

Vc.

Solo

C min Ab Bb

$\text{♩} = 92,750038 \text{ } \text{♩} = 82,250000 \text{ } \text{♩} = 74,750053 \text{ } \text{♩} = 71,000038$   
 $\text{♩} = 107,000130 \text{ } \text{♩} = 88,250092 \text{ } \text{♩} = 77,750015 \text{ } \text{♩} = 71,000038$   
 $\text{♩} = 101,750099 \text{ } \text{♩} = 85,250038 \text{ } \text{♩} = 77,000076$

# Alto Flute

♩ = 107,000130

4

9

13

18

22

26

30

34

38

41

45

49

53

57

61

66

71

74

Percussion

♩ = 107,000130

23

26

29

32

35

38

42

45

48

51

V.S.

Percussion

54

57

60

63

66

69

72

♩ = 107 BPM

75

79

# Jazz Guitar

♩ = 107,000130

14

17

19

21

24

26

28

31

35

38

2

42

44

46

49

52

54

57

61

65

70

74

76

79

# 7-string Electric Guitar

$\text{♩} = 107,000130$       Bb min Gb Ab Db      Ab sus4  
Bb min Gb Db

E									
T									
A									
D									
A									
B									
E									
A									

8 ~~INNT~~ ~~MANICE~~ Ab sus4      ACCHTMOIS' TIPPEDUAREL Bb min Gb

T									
A									
B									

15 ~~IASIAEMINONRE~~ ~~VOGURE~~ Ab sus4      ~~AMIAACOMIREA~~ Ab      ~~GENURAM~~ Gb Maj 7th Ab Db      ~~BUSTA~~

T									
A									
B									

22 ~~ACCHTDRARE~~ Gb      ~~REMNON~~ Ab sus4      ~~NRASITO~~ Db      ~~ISOMDO~~ Ab      ~~AMICORIS~~ Gb Maj 7th      ~~SUPINICET~~

T									
A									
B									

29 ~~IMPREDMICHE~~ Ab      ~~NSCI~~ Ab sus4      ~~NOBADI~~ Gb      ~~DIESERITOSE~~ Ab      ~~POPCUR~~ Ab      ~~RE~~ Gb      ~~DE' TOSE~~ Bb min      ~~INQU~~ Ab

T									
A									
B									

35 ~~CRAITBENE~~ Db      ~~ESCAHMAN~~ Ab      ~~OCSENIE~~ Gb      ~~AMOAMOQ~~ Db sus4      ~~ALSI~~ Ab sus4      ~~UGESU'G~~ Bb min      ~~SPEDCUU'~~ Gb Maj 7th

T									
A									
B									

42 ~~FREDINEVE~~ Bb      ~~AMOAMGEN~~ Eb      ~~BCOAMLA~~ Eb sus4      ~~SUCIZARA~~ Eb      ~~LAREPHEA~~ Bb sus4      ~~Bb F 7th\_sus4~~      ~~Eb add9~~      ~~GET~~

T									
A									
B	6	6	6	6					
B	6	6	6	6					
B	6	6	6	6					

49 ~~TINRANE~~ Eb      ~~MRELO~~ Bb      ~~QUANUIL~~ Eb      ~~CIGORO~~ Eb sus4      ~~PADIGAPUI~~ Eb      ~~FORPZPA~~ Bb sus4      ~~REQURISNA~~ Bb F 7th\_sus4

T									
A									
B									

56 ~~VGAALA~~ Eb add9      ~~AMUSI~~ Eb      ~~OSHIN~~ Eb      ~~NACON~~ G 7th\_sus4      ~~LAORINA~~ Eb      ~~RIEPA~~ G      ~~ERN TOR~~ Eb      ~~DAHO~~ Eb      ~~FAGRETI~~ Eb

T									
A									
B									

63 ~~PSIDERIAN~~ Eb      ~~ASRESD~~ Eb min Bb      ~~AMOAMOQ~~ Eb      ~~SIPETALES~~ G 7th\_sus4 Bb      ~~UPERMO~~ Eb      ~~OTIEMALE~~ Eb      ~~AMOAMCE'~~

T									
A									
B									

~~MURAFIN~~ ~~CHENNCSN~~ ~~PROMESTA~~      ~~AMOAMCE'UNDA~~ ~~RIAPERCHESRA~~ ~~ENSIONENRA~~

2 70 Eb 6\_9 C 7th\_sus4 Db sus4 7-string Electric Guitar

T				
A				
B				

A MO A MO EU N ~~SENTEA~~ NO NE CHE SE ~~VE AMPI~~ RI CHEI UNA ~~SUM~~ LIO

74 C min Bb Eb C min Ab Bb

T				
A				
B				

79

T				
A				
B				

# 5-string Electric Bass

♩ = 107,000130  
**15**

22

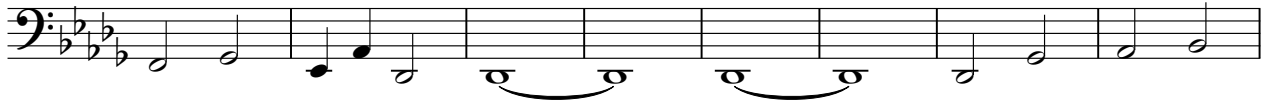

30

36

42

50

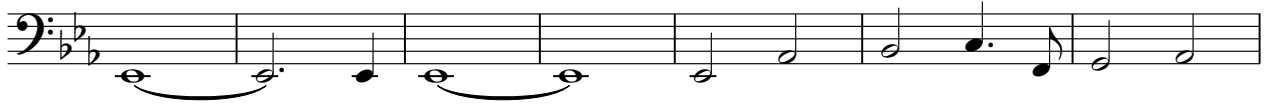

57

62

67

73

V.S.

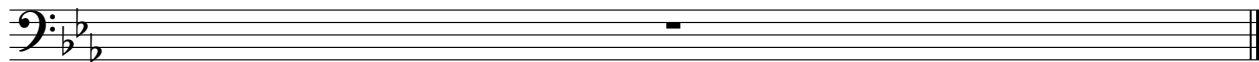

Soprano

♩ = 107,000130

31 2

37

4 3

47

47

53

2

59

2 2

67

2

72

4

# Synth Strings

♩ = 107,000130

**41**

46

52

59

66

71

**4**

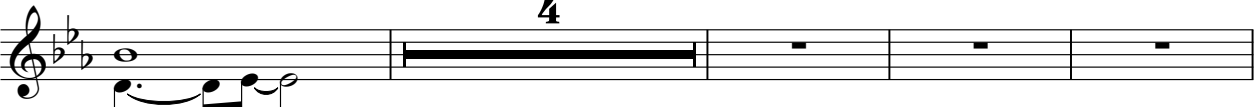

79

# Violoncello

♩ = 107,000130

**19**

3

27

2

35

2

42

**34**

107,000130

79

Violoncello

$\text{♩} = 107,000130$   
23

30

35

40

2 7 3

52

58

63

68

74

79

88, 450, 972, 00053  
= 71,00003:  
107, 0000000000000084  
= 71,75  
= 92, 850000000  
= 96,500099

Solo

♩ = 107,000130

4

7

10

13

16

19

22

25

28

V.S.

60

63

66

69

72

79