

# Unknown - 332

♩ = 44,000011

Tempo: ♩ = 44,000011

Lyrics:  
New Trolls  
Alianti Liberi  
su d'at  
Sudr intorno ate li puca de

3

Q.

E. Piano

Syn. Str.

Lead 8

Pad 5

FX 7

Solo

Solo

Solo

Solo

re                    lœn ti    cœnestel            le inelo            lo sai

5 3

Q.

E. Piano

S. Bass

Syn. Str.

Lead 8

Pad 5

FX 7

Solo

Solo

Solo

Solo

so no per so ne fra gi li gli immorati

e sem bra che ti guar di no dal l'al

7 5

Q.

E. Piano

S. Bass

Syn. Str.

Lead 8

Pad 5

FX 7

Solo

Solo

Solo

Solo

to a lian ti li be ri fin che' quasi

6

Q.

E. Piano

S. Bass

Syn. Str.

Lead 8

Pad 5

FX 7

Solo

Solo

Solo

Solo

to li ter ra' las

46.7"  
9.2,75  
Andrano Le

9      ♩ = 30,000000      ♩ = 93,999985

Perc.      **3**      **3**

Q.

E. Piano

S. Bass

Syn. Str.

Lead 8

Pad 5

FX 7

Solo

Solo

Solo

Solo

su'

10

Perc.

Q.

E. Piano

S. Bass

Syn. Str.

Lead 8

Solo

Solo

Solo

11

Perc. Q. E. Piano S. Bass Syn. Str. Lead 8 Solo Solo Solo

12

Perc.

Q.

S. Bass

Syn. Str.

Lead 8

Solo

Solo

Solo

13

Perc. Q. E. Piano S. Bass Syn. Str. Lead 8 Solo Solo Solo

14

Perc.

Q.

E. Piano

S. Bass

Syn. Str.

Lead 8

Solo

Solo

Solo

15

Perc.

Q.

E. Piano

S. Bass

Syn. Str.

Lead 8

Solo

Solo

Solo

16

Perc.

Q.

S. Bass

Syn. Str.

Lead 8

Solo

Solo

Solo

Perc.

Q.

Quadruple staff (Q.) with a long horizontal line spanning the entire measure, indicating sustained notes or a continuous sound.

S. Bass

Syn. Str.

Lead 8

Solo

Solo

Solo

18 Perc. Q. S. Bass Syn. Str. Lead 8 Solo Solo Solo Solo

18 Perc. Q. S. Bass Syn. Str. Lead 8 Solo Solo Solo Solo

e stan no las su'

19 17

Perc.

E. Gtr.

Q.

S. Bass

Syn. Str.

Lead 8

Solo

Solo

Solo

Solo

tra la vi ta e il pa radi so

20

Perc.

E. Gtr.

Q.

S. Bass

Syn. Str.

Lead 8

Solo

Solo

Solo

Solo

gli in na mo ra ti vi

21

vo no co si'

22 Perc. E. Gtr. Q. E. Piano S. Bass Syn. Str. Lead 8 Solo Solo Solo Solo

so spe si nel blu

23 Perc.

E. Gtr.

Q.

E. Piano

S. Bass

Syn. Str.

Lead 8

Solo

Solo

Solo

Solo

so no a ni me splenden ti

24

Perc.

E. Gtr.

Q.

E. Piano

S. Bass

Syn. Str.

Lead 8

Solo

Solo

Solo

Solo

e nien te sem bra or mai

25

Perc.

E. Gtr.

Q.

E. Piano

S. Bass

Syn. Str.

Lead 8

Solo

Solo

Solo

Solo

fer mar li piu'

26

Perc.

E. Gtr.

E. Gtr.

Q.

E. Piano

S. Bass

Syn. Str.

Lead 8

Solo

Solo

Solo

Solo

ma e' nel le ma

27

Perc.

E. Gtr.

Q.

S. Bass

Syn. Str.

Lead 8

Solo

Solo

Solo

Solo

ni di chi gli ha ru ba to il cuore

28

Perc.

E. Gtr.

Q.

E. Piano

S. Bass

Syn. Str.

Lead 8

Solo

Solo

Solo

Solo

e' il de sti

29

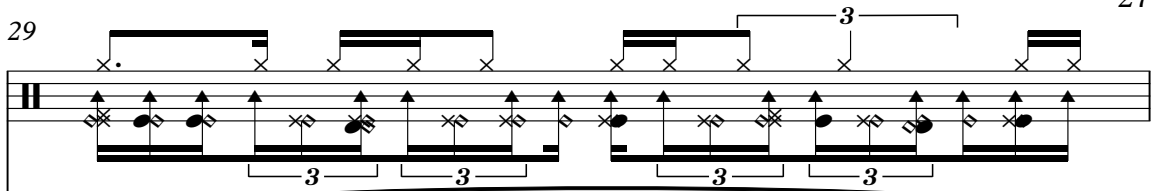
Perc. 

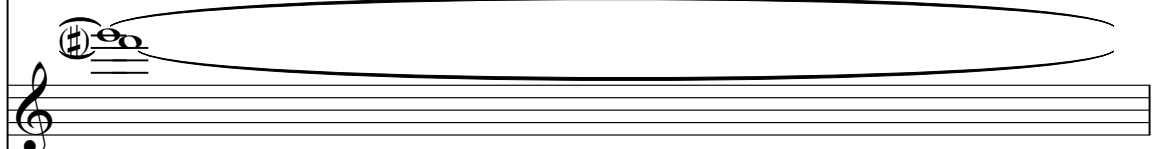
Q. 

S. Bass 

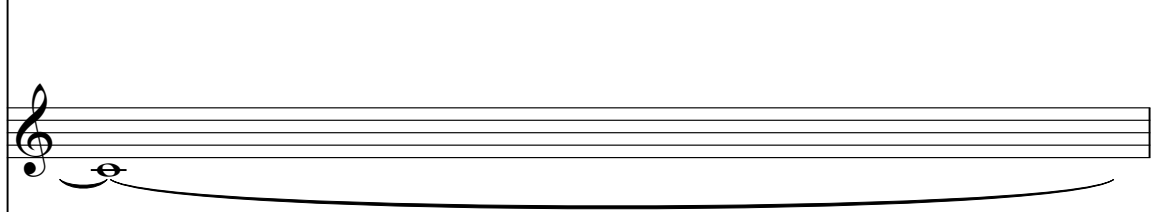
Syn. Str. 

Lead 8 

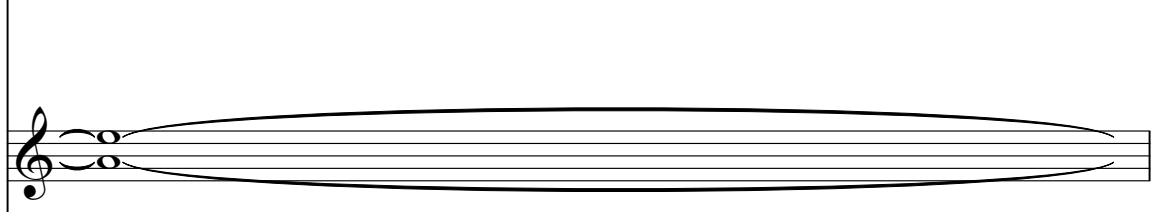
Solo 

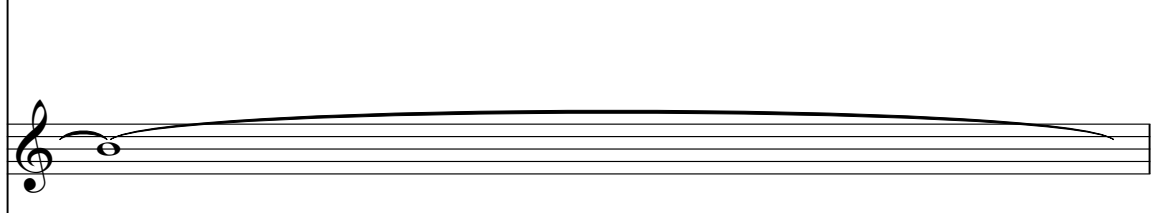
Solo 

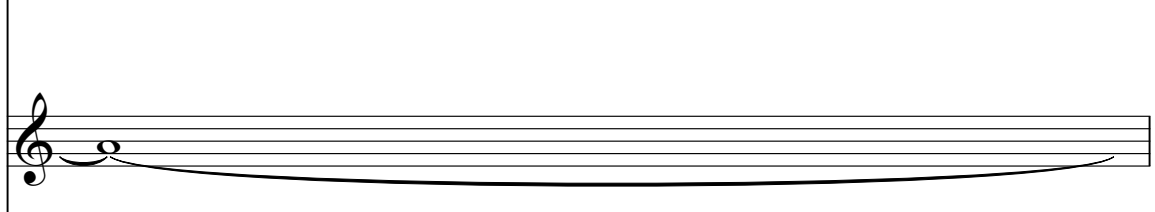
Solo 

Solo 

no del le stel le

30

Perc.

E. Gtr.

Q.

S. Bass

Syn. Str.

Lead 8

Solo

Solo

Solo

Solo

se ab ban do

Detailed description of the musical score: The score is for page 28, starting at measure 30. It features seven staves. The Percussion staff shows a complex rhythmic pattern with accents and triplets. The Electric Guitar staff has a melodic line with slurs and accents. The Quena staff has a melodic line with a long slur. The S. Bass staff has a bass line with slurs. The Syn. Str. staff has a long slur. The Lead 8 staff has a melodic line with a triplet. The four Solo staves have long slurs. The vocal line at the bottom has the lyrics 'se ab ban do'.

31

na ti poi pre ci pi ta no giu'

32

Perc. E. Gtr. Q. E. Piano S. Bass Syn. Str. Lead 8 Solo Solo Solo Solo

se non li a

33

Perc.

E. Gtr.

Q.

E. Piano

S. Bass

Syn. Str.

Lead 8

Solo

Solo

Solo

Solo

mi

pi

34

Perc.

E. Gtr.

Q.

S. Bass

Syn. Str.

Lead 8

Solo

Solo

Solo

Solo

u'

35

Perc. E. Gtr. Q. E. Piano S. Bass Syn. Str. Lead 8 Solo Solo Solo

36

Perc. Q. E. Piano S. Bass Syn. Str. Lead 8 Solo Solo Solo Solo

37

Perc. Q. E. Piano S. Bass Syn. Str. Lead 8 Solo Solo Solo Solo

le ca do no

38

Perc.

Q.

S. Bass

Syn. Str.

Lead 8

Solo

Solo

Solo

39

Perc. Q. E. Piano S. Bass Syn. Str. Lead 8 Solo Solo Solo

40

Perc. Q. E. Piano S. Bass Syn. Str. Lead 8 Solo Solo Solo Solo

quan te stel

41

Musical score for Percussion (Perc.), Q., S. Bass, Syn. Str., Lead 8, and four Solo parts. The Percussion part features a complex rhythmic pattern with triplets. The Q. part has a melodic line with slurs. The S. Bass part has a simple bass line. The Syn. Str., Lead 8, and Solo parts are mostly silent with long slurs. The lyrics 'le ca do no' are positioned below the Solo parts.

le ca do no

42

Perc.

Q.

S. Bass

Syn. Str.

Lead 8

Solo

Solo

Solo

43

Perc. E. Gtr. Q. S. Bass Syn. Str. Lead 8 FX 7 Solo Solo Solo

44

Perc. E. Gtr. Q. S. Bass Syn. Str. Lead 8 FX 7 Solo Solo Solo

e si spengono all'improvvi

46

Perc.

Q.

S. Bass

Syn. Str.

Lead 8

Pad 5

Solo

Solo

Solo

Solo

so co me alian ti che non vo la no piu'

47

e ci chie dono u n'al trosori so

48

Perc.

Q.

S. Bass

Syn. Str.

Lead 8

Pad 5

Solo

Solo

Solo

Solo

e ri man go no so spe si nel blu e ri man

49

The musical score consists of the following parts:

- Perc.**: Percussion part with a complex rhythmic pattern, including a triplet of eighth notes.
- Q.**: Piano part with a melodic line and a long, sustained note.
- S. Bass**: Bass part with a long, sustained note.
- Syn. Str.**: Synthesizer string part with a long, sustained note.
- Lead 8**: Lead guitar part with a melodic line and a long, sustained note.
- Pad 5**: Pad part with a long, sustained note.
- Solo**: Three solo parts, each with a long, sustained note.

go no so spe si nel l'a ria a me

50

Perc.

Q.

S. Bass

Syn. Str.

Lead 8

Pad 5

Solo

Solo

Solo

ta' fin che' il so gno di un a mo re nuo vo ver

51

ra' fin che' un'a mo

52

Perc.

Q.

S. Bass

Syn. Str.

Lead 8

Pad 5

Solo

Solo

re nuo vo

53

ver ra

54

Perc. Q. E. Piano S. Bass Syn. Str. Lead 8 Solo Solo

co me stel

55

Perc. Q. E. Piano S. Bass Syn. Str. Lead 8 Solo Solo Solo

le ca do no

Detailed description of the musical score: The score consists of nine staves. The first staff is Percussion (Perc.), featuring a rhythmic pattern of eighth notes with triplet markings (3) over groups of three notes. The second staff is labeled 'Q.' and contains a complex melodic line with many slurs and ties. The third staff is 'E. Piano', showing a few chords and rests. The fourth staff is 'S. Bass', with a few notes and rests. The fifth staff is 'Syn. Str.', mostly empty with a few notes. The sixth staff is 'Lead 8', containing a melodic line with slurs and ties. The seventh, eighth, and ninth staves are all labeled 'Solo' and are mostly empty, indicating solo sections for different instruments.

56

Perc.

Q.

S. Bass

Syn. Str.

Lead 8

Solo

Solo

57

Perc.

Q.

E. Piano

S. Bass

Syn. Str.

Solo

Solo

58

Perc. Q. E. Piano S. Bass Syn. Str. Lead 8 Solo Solo Solo

quan stel le

59

Perc.

Q.

E. Piano

S. Bass

Syn. Str.

Lead 8

Solo

Solo

Solo

ca do no

60

Perc.

Q.

S. Bass

Syn. Str.

Lead 8

Solo

Solo

61

Perc.

Q.

E. Piano

S. Bass

Syn. Str.

Lead 8

Solo

Solo

Solo

ma e' nel le ma

62

Perc.

Q.

E. Piano

S. Bass

Syn. Str.

Lead 8

Solo

Solo

Solo

ni di chi gli ha ru ba to il cuore

63

Perc.

E. Gtr.

Q.

E. Piano

S. Bass

Syn. Str.

Lead 8

Solo

Solo

e' il de sti no

64

del le stel le

65

Perc.

E. Gtr.

Q.

E. Piano

S. Bass

Syn. Str.

Lead 8

Solo

Solo

se ab ban do

66 63

Perc.

E. Gtr.

Q.

S. Bass

Syn. Str.

Lead 8

Solo

Solo

na ti poi                      pre      ci      pi      ta                      no giu'

67

Perc.

E. Gtr.

Q.

E. Piano

S. Bass

Syn. Str.

Lead 8

Solo

Solo

se non li a

68 65

Perc.   
 E. Gtr.   
 Q.   
 E. Piano   
 S. Bass   
 Syn. Str.   
 Lead 8   
 FX 7   
 Solo   
 Solo

mi piu'

69

Perc. E. Gtr. Q. E. Piano S. Bass Syn. Str. Lead 8 Solo

70

Perc. Q. E. Piano S. Bass Syn. Str. Lead 8 Solo Solo

co me stel

71

Perc. Q. E. Piano S. Bass Syn. Str. Lead 8 Solo Solo

le ca do no

72

73

74

Perc. Q. E. Piano S. Bass Syn. Str. Lead 8 Solo Solo

quan te stel

75

Perc.

Q.

S. Bass

Syn. Str.

Lead 8

Solo

Solo

le ca do no

76

Perc.

Q.

S. Bass

Syn. Str.

Lead 8

Solo

77

Perc.

Q.

E. Piano

S. Bass

Syn. Str.

Lead 8

Solo

78

Musical score for Perc., Q., E. Piano, S. Bass, Syn. Str., Lead 8, and Solo. The score is written for Percussion, Q. (Quadrant), E. Piano (Electric Piano), S. Bass (Synthesizer Bass), Syn. Str. (Synthesizer Strings), Lead 8, and Solo. The Percussion part features a complex rhythmic pattern with triplets. The Q. part features a sustained chord progression. The E. Piano part features a simple melodic line. The S. Bass part features a complex rhythmic pattern with triplets. The Syn. Str. part features a sustained chord progression. The Lead 8 part features a melodic line with triplets. The Solo part features a sustained chord progression.

79

Perc.

Q.

E. Piano

S. Bass

Syn. Str.

Lead 8

Solo

Detailed description of the musical score: The score is for measures 79 and 80. The Percussion part (Perc.) features a rhythmic pattern of eighth notes in triplets, indicated by a '3' above the notes. The Quadrant (Q.) part has a long note with a slur, followed by a rest. The Electric Piano (E. Piano) part has a long note with a slur, followed by a rest. The Solo Bass (S. Bass) part has a long note with a slur, followed by a rest. The Synthesizer Strings (Syn. Str.) part has a long note with a slur. The Lead 8 part has a melodic line with slurs. The Solo part has a long note with a slur.

80

Perc. E. Gtr. Q. S. Bass Syn. Str. Lead 8 Solo

81

Perc. E. Gtr. Q. S. Bass Syn. Str. Solo

82

Perc. E. Gtr. Q. S. Bass Syn. Str. Solo

84

E. Gtr. Q. S. Bass Syn. Str. Lead 8 Solo Solo

non ab bando nar li

Musical score for page 86, featuring the following tracks:

- Perc.
- E. Gtr.
- E. Gtr.
- Q.
- E. Piano
- S. Bass
- Syn. Str.
- Lead 8
- Pad 5
- FX 7
- Solo
- Seash.

# Unknown - 332

## Percussion

♩ = 44,000011                      ♩ = 30,0000,99985

7

10

11

12

13

14

15

16

17

19

V.S.

Percussion

Percussion

34

35

36

37

38

39

40

41

42

43

Percussion

44

45

46

47

48

49

50

52

53

54

55

56

57

58

59

60

61

62

63

64

V.S.

Percussion

Percussion

76

77

78

79

80

81

82

Electric Guitar

Unknown - 332

♪ = 44,000011      ♪ = 30,000000 ♪ = 93,999985

8      17

28

32

36      27

66

70      10

82      3

♩ = 44,000011      ♩ = 30,000000,999985

**8**      **10**

21

25

**16**

44

**42**

Unknown - 332

Quintus

♩ = 44,000011

2

♩ = 30,00009985

7

11

14

17

24

30

32

36

39

3

V.S.

Quintus

73 Quintus 3

75

78

82

♩ = 44,000011

5

♩ = 38,00000985

10

15

6

24

29

3

36

41

12

56

61

67

72

78

# Unknown - 332

Synth Bass

♩ = 44,000011  
4

♩ = 30,000,000985

10

14

18

22

26

30

33

37

41

V.S.

2

Synth Bass

45

53

57

61

65

67

70

74

77

80

83

Synth Bass

3

Synth Strings

Unknown - 332

♩ = 44,000011

8 ♩ = 30,000099985

17

26

35

44

53

62

71

80 V.S.

2

# Synth Strings

84

Unknown - 332

Lead 8 (Bass + Lead)

♩ = 44,000011

4

6

8

♩ = 30,0000009985

11

18

21

24

26

28

V.S.

Lead 8 (Bass + Lead)

69

73

77

79

85

♪ = 44,00011

5

♪ = 30,00000    ♪ = 93,99998

10

**35**

49

53

**34**

FX 7 (Echoes)

Unknown - 332

♩ = 44,000011

6

♩ = 30,000009985

**33**

43

**22**

68

**18**

# Unknown - 332

Solo

♩ = 44,000011

8 ♩ = 30,00,000085

17

26

35

44 **6**

56

65

74

81 **3**

Solo

# Unknown - 332

Unknown - 332

Solo

♩ = 44,000011 ♩ = 30,00,000085

11

20

29

38

47

56 26

Unknown - 332

Solo

♩ = 44,000011  
New Trolls  
Alianti Liberi

saghiel Si i n' a po i re bairle c'ho sai per fighi omati e saghiel to la n' i c'ho el

8

♩ = 30,0000,999985

t'ia' las su' e st'issu' t'ia' r'adi glin'ar'ati vo'ci' sp'ar'iblu

23

so'c'ch'anti n'ie't'ar'ar' f'ar'piu' m'an'la n'ic'gli h'ar'ore e'ild'ati

29

no del le stel le se ab ban do

31

na ti poi pre ci pi ta nogiu' se non li a

33

mi pi u' c'ho el

37

le do no que' le do no gal'lor' sor'c'ch'ar'ou' d'ist'io m'ag'ic'ch'ian

49

g'ar'la e f'ig'li'no'or' r'ar'ch'ar'no re'nu'ovo vera c'ho el le do no

58

que' cal'no m'an'la n'ic'gli h'ar'ore e' d'ist'io d'et' st'de se'ho

66

m'ap'p'ri'ar'giu' so'nia mi piu' c'ho el le ca do no

2

Solo

74

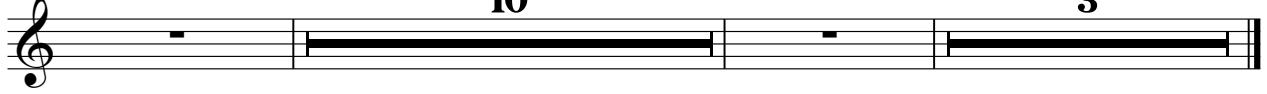

que-  
le ca do no

no-  
nari mai

Seashore

Unknown - 332
