

Unknown - 334

♩ = 125,000000

A tempo marking $\text{♩} = 125,000000$ is present below the Sy.Sweep.Pad part.

12

Standar.Kit

Melodia

Guitar.Jazz

Sy.Sweep.Pad

G.Piano

16

Standar.Kit

Melodia

Guitar.Jazz

Sy.Sweep.Pad

G.Piano

20

Standar.Kit

Melodia

Guitar.Jazz

Sy.Sweep.Pad

String.E.

G.Piano

24

Standar.Kit

Melodia

Guitar.Jazz

Sy.Sweep.Pad

String.E.

G.Piano

27

Standar.Kit

Melodia

Guitar.Jazz

Sy.Sweep.Pad

String.E.

G.Piano

30

Standar.Kit

Melodia

Guitar.Jazz

Sy.Sweep.Pad

G.Piano

33

Standar.Kit
Melodia
Guitar.Jazz
Sy.Sweep.Pad
String.E.
G.Piano

37

Standar.Kit
Melodia
Guitar.Jazz
Sy.Sweep.Pad
String.E.
G.Piano

40

French Horn

Standar.Kit

Melodia

Guitar.Jazz

String.E.

G.Piano

44

French Horn

Standar.Kit

Melodia

Guitar.Jazz

String.E.

G.Piano

48

French Horn

Standar.Kit

Melodia

Guitar,Jazz

Rev.Cymbal

String.E.

G.Piano

51

French Horn

Standar.Kit

Melodia

Guitar,Jazz

Rev.Cymbal

String.E.

G.Piano

53

Standar.Kit

Melodia

Guitar.Jazz

Rev.Cymbal

G.Piano

55

Standar.Kit

Melodia

Guitar.Jazz

Rev.Cymbal

G.Piano

57

Standar.Kit

Melodia

Guitar.Jazz

Rev.Cymbal

G.Piano

59

Standar.Kit

Melodia

Guitar.Jazz

Rev.Cymbal

String.E.

G.Piano

61

Standar.Kit

Melodia

Guitar.Jazz

Rev.Cymbal

Sy.Sweep.Pad

String.E.

G.Piano

64

French Horn

Standar.Kit

Melodia

Guitar.Jazz

Sy.Sweep.Pad

String.E.

G.Piano

67

French Horn

Standar.Kit

Melodia

Guitar.Jazz

String.E.

G.Piano

70

French Horn

Standar.Kit

Melodia

Guitar.Jazz

String.E.

G.Piano

73

French Horn

Standar.Kit

Melodia

Guitar.Jazz

String.E.

G.Piano

76

French Horn

Standar.Kit

Melodia

Guitar, Jazz

Rev. Cymbal

String. E.

G. Piano

78

Standar.Kit

Melodia

Guitar, Jazz

Rev. Cymbal

G. Piano

80

Standar.Kit

Melodia

Guitar.Jazz

Rev.Cymbal

G.Piano

82

Standar.Kit

Melodia

Guitar.Jazz

Rev.Cymbal

G.Piano

84

Standar.Kit

Melodia

Guitar.Jazz

Rev.Cymbal

String.1

String.E.

G.Piano

86

Standar.Kit

Melodia

Guitar.Jazz

Rev.Cymbal

String.1

String.E.

G.Piano

94

French Horn

Standar.Kit

Melodia

Guitar.Jazz

Rev.Cymbal

String.1

String.E.

G.Piano

96

French Horn

Standar.Kit

Guitar.Jazz

Rev.Cymbal

G.Piano

98

French Horn

Standar.Kit

Guitar.Jazz

Rev.Cymbal

G.Piano

100

French Horn

Standar.Kit

Guitar.Jazz

Rev.Cymbal

G.Piano

102

French Horn

Standar.Kit

Guitar.Jazz

Rev.Cymbal

G.Piano

104

French Horn

Standar.Kit

Guitar.Jazz

Rev.Cymbal

G.Piano

106

French Horn

Standar.Kit

Guitar.Jazz

Rev.Cymbal

G.Piano

108

French Horn

Standar.Kit

Guitar.Jazz

Rev.Cymbal

G.Piano

110

French Horn

Standar.Kit

Guitar.Jazz

Rev.Cymbal

G.Piano

112

French Horn

Standar.Kit

Guitar.Jazz

Rev.Cymbal

G.Piano

113

French Horn

Standar.Kit

Guitar.Jazz

Rev.Cymbal

String.E.

G.Piano

114

French Horn

Standar.Kit

Guitar,Jazz

String.E.

G.Piano

♩ = 125,000000

39

44

51 13

70

77 17

98

102

107

111

♩ = 125,000000

2

8

14

19

24

28

33

38

43

48

V.S.

52

56

60

64

69

74

78

82

85

88

Standar.Kit

92

95

98

102

104

107

111

113

114

Unknown - 334

Melodia

♩ = 125,000000

3

8

13

19

24

29

34

39

45

50

V.S.

55

59

64

69

73

78

81

86

91

94

20

♩ = 125,000000

8

15

22

28

34

41

47

53

56

V.S.

59

62

69

76

79

82

85

88

91

94

97

100

103

106

109

112

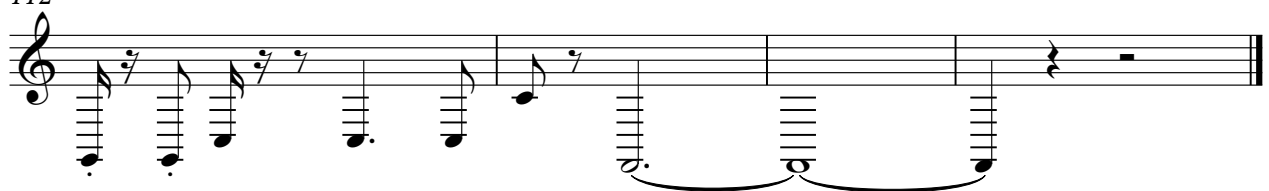

Unknown - 334

Rev.Cymbal

♩ = 125,000000

2 44

50 2

55

58

61 13

77

80

83

86

89

V.S.

Rev.Cymbal

92

95

98

101

104

107

110

112

String.1

Unknown - 334

♩ = 125,000000

84

87

7

95

20

Sy.Sweep.Pad

Unknown - 334

♩ = 125,000000

7

14

20

28

35

62

Unknown - 334

String.E.

♩ = 125,000000

22

28

7

40

47

52

7

64

71

76

7

87

96

17

♩ = 125,000000

3

8

13

17

22

26

30

35

39

43

V.S.

V.S.

105

108

110

112
