

Unknown - 342

♩ = 87,000023  
rights-  
All served  
re-

Percussion

ANGEL DRMO CLENTANO SYN GRO TEST BY

Jazz Guitar

Jazz Guitar

Jazz Guitar

Electric Guitar

Electric Bass

Electric Piano

Pad 1 (New Age)

♩ = 87,000023

Violoncello

4

Perc.

J. Gtr.

E. Gtr.

E. Bass

Pad 1

(C) ENZOSOFT (1999)  
(C) ENZOSOFT (1999)

6

8

10

Perc.

J. Gtr.

J. Gtr.

J. Gtr.

E. Gtr.

E. Bass

Pad 1

Vc.

AN GEL

12

Perc.

J. Gtr.

J. Gtr.

J. Gtr.

E. Bass

Pad 1

SI DANCE IN GI RO CHE

14

Perc.

J. Gtr.

J. Gtr.

J. Gtr.

E. Gtr.

E. Bass

Pad 1

16

Perc.

J. Gtr.

J. Gtr.

J. Gtr.

E. Gtr.

E. Bass

Pad 1

18

Perc.

J. Gtr. CHE' QUEL FIA TO COR TO MA NON LO VE

J. Gtr.

J. Gtr.

E. Bass

Pad 1

20

Perc.

J. Gtr. DI SEI NASRINA MA NON MI IL

J. Gtr.

J. Gtr.

E. Bass

E. Piano

Pad 1

22

Perc.

MA RE NON SAI CHE FA RE

J. Gtr.

J. Gtr.

J. Gtr.

E. Bass

E. Piano

Pad 1

25

Perc.

SE VI VE RE O MO RI RE

J. Gtr.

J. Gtr.

J. Gtr.

E. Gtr.

E. Bass

E. Piano

Pad 1

27

Perc. AN GEL

J. Gtr.

J. Gtr.

J. Gtr.

E. Gtr.

E. Bass

E. Piano

Pad 1

Vc.

29

Perc. LUI SE N' E' ANDATO E IL

J. Gtr.

J. Gtr.

J. Gtr.

E. Bass

Pad 1

Vc.

31

Perc.

J. Gtr. TEM PO SI E FER MATO AN GEL

J. Gtr.

J. Gtr.

E. Gtr.

E. Bass

Pad 1

Vc.

33

Perc.

J. Gtr. NON HA CA PI TO CHE IL

J. Gtr.

J. Gtr.

E. Bass

Pad 1

Vc.

35

Perc.

J. Gtr.

J. Gtr.

J. Gtr.

E. Bass

Pad 1

Vc.

37

Perc.

J. Gtr.

J. Gtr.

J. Gtr.

E. Bass

E. Piano

Pad 1

Vc.

39

Perc.

J. Gtr.

J. Gtr.

J. Gtr.

E. Bass

E. Piano

Pad 1

Vc.

42

Perc.

NON SPE GNER TI NEL BLU

J. Gtr.

J. Gtr.

J. Gtr.

E. Gtr.

E. Bass

E. Piano

Pad 1

44

Perc.

J. Gtr. PER RI

J. Gtr.

E. Gtr.

E. Bass

E. Piano

Pad 1

Vc.

46

Perc.

J. Gtr. CO MIN CIA RE STA LA MU

J. Gtr.

E. Gtr.

E. Bass

E. Piano

Vc.

48

50

52

Perc.

J. Gtr.

J. Gtr.

J. Gtr.

E. Bass

E. Piano

Vc.

PEREABORANDE NON CUM

54

Perc.

J. Gtr.

J. Gtr.

J. Gtr.

E. Bass

E. Piano

Vc.

NON SCAR

55

Perc.

J. Gtr.

J. Gtr.

J. Gtr.

E. Bass

E. Piano

Vc.

57

Perc.

J. Gtr.

E. Gtr.

E. Bass

Pad 1

59

Perc.

J. Gtr.

E. Gtr.

E. Bass

Pad 1

61

Perc.

J. Gtr.

J. Gtr.

J. Gtr.

E. Bass

Pad 1

Vc.

AN GEL

CO ME NES SU

63

65

67

Perc.

J. Gtr.

J. Gtr.

J. Gtr.

E. Bass

Pad 1

Vc.

SOL TAN TO SGUAR DI DU RI

69

Perc.

J. Gtr.

J. Gtr.

J. Gtr.

E. Bass

Pad 1

Vc.

IO OMI PER RA SO MA FO RSE UN

71

Perc.   
AN GE LO HA GUAR DA TO GIU'

J. Gtr. 

J. Gtr. 

J. Gtr. 

E. Bass 

E. Piano 

Pad 1 

Vc. 

73

Perc.   
 E QUE STA NOT TE

J. Gtr.

J. Gtr.

J. Gtr.

E. Bass

E. Piano

Pad 1

Vc.

75

Perc.

QUELL' AN GE LO SEI TU

J. Gtr.

J. Gtr.

J. Gtr.

E. Gtr.

E. Bass

E. Piano

Pad 1

Vc.

77

Perc.

J. Gtr. STA PER RI

J. Gtr.

E. Gtr.

E. Bass

E. Piano

Pad 1

Vc.

79

Perc.

J. Gtr. CO MIN CIA RE STA LA MU

J. Gtr.

E. Gtr.

E. Bass

E. Piano

Vc.

81

Perc.

J. Gtr.

J. Gtr.

E. Gtr.

E. Bass

E. Piano

Vc.

SIC DEL MARE HA STA MA E'

83

Perc.

J. Gtr.

J. Gtr.

E. Gtr.

E. Bass

E. Piano

Vc.

IM POR TAN TE O BEL LI TO FER DI

85

Perc.

J. Gtr.

J. Gtr.

J. Gtr.

E. Bass

E. Piano

Vc.

PEREABORANDE NON CUM

87

Perc.

J. Gtr.

J. Gtr.

J. Gtr.

E. Bass

E. Piano

Vc.

NON SCAR

88

90

92

94

96

Perc.

J. Gtr.

J. Gtr.

E. Gtr.

E. Bass

Pad 1

Vc.

98

Perc.

J. Gtr.

J. Gtr.

E. Gtr.

E. Bass

Pad 1

Vc.

100

Perc.

J. Gtr.

J. Gtr.

E. Gtr.

E. Bass

Pad 1

Vc.

102

Perc.

J. Gtr.

E. Gtr.

E. Bass

Pad 1

Vc.

104

Perc. J. Gtr. E. Gtr. E. Bass Pad 1

106

Perc. J. Gtr. E. Gtr. E. Bass Pad 1

108

Perc. J. Gtr. E. Gtr. E. Bass Pad 1

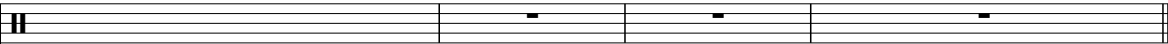
Perc. 

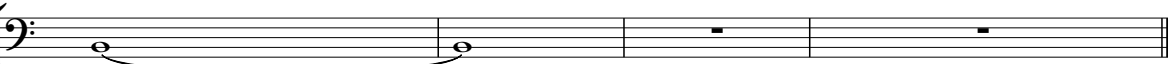
E. Bass 

Pad 1 

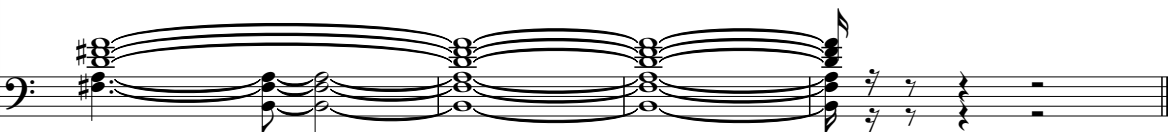
Vc. 

Unknown - 342

Percussion

♩ = 87,000023

rights-  
All served  
re-

ANGEL D~~NO~~ CEENTANO SYN CRO TE ST BY

EN ZO SO FT

AN GEL

SIDCEINGRO CHE VI VCME UN GATO

AN GEL CHE COS' HAI FAT TO PER

CHE' QUEA TO CORFO MA NON LO VE DI ~~SENZA~~

MA NON A MI IL MA RE NON SAI CHE FA

RE (C) ENZOSOFT (1999) SE VIRE OMORI RE (C) ENZOSOFT (1999)

V.S.

## Percussion

27

AN GEL LUSENEANNO

30

EIL TEMOSI E' FERMBO AN GEL

33

NON HAI CA PI TO CHEL GIOORA FINTO

36

TICHE ESTEL LA DISSORO SA SEN ZA SPI

39

NE TU NON FAR TI MA LE

42

NON SPERI NELBLU BA STA

45

PO CO PERI COMNA RE BA STA PO CO LAMU

48

SCADEL MARE BA STA PO CO MAE' IMPORN TE QUEL MI

51

NU TO PERDI VENAREGRANDE NON CAM BIA RE

54

NON SCJAR TI ANA RE

57

59

61

AN GEL CO ME NES SU NA PIU'

64

CHIA RA HA LU NA AN GEL ME LO CHI SCRI

67

SOL TAN QUAR DI DU RI IO QUI PER CA

70

SO ~~MAR~~ SE UN AN GE LO HA GUAR DA TO GIU'

73

E QUE STA NOT TE QUELL' AN GEL O SEI

76

TU BA STA PO CO PERI

79

COM CIA RE BA STA PO CO LA MU SCA DEL MARE BA STA

82

PO CO MAE' IMP OR N TE QUEL MI NU TO PER DI

V.S.

Percussion

85

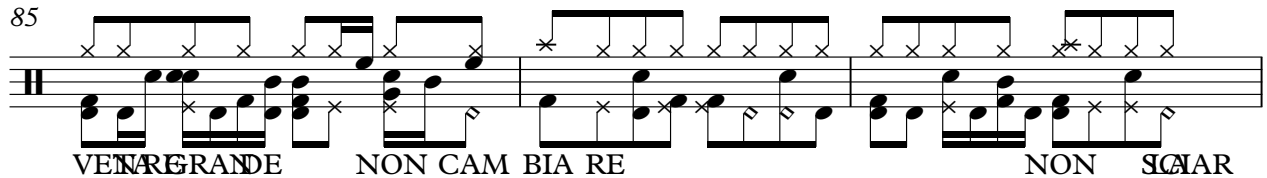

VENIRE GRANDE NON CAM BIA RE NON SCAR

88

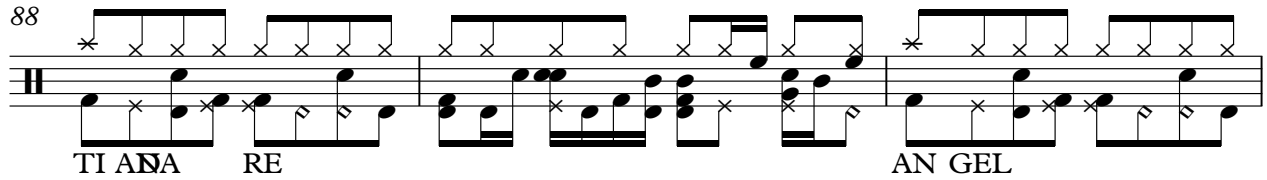

TI ANA RE AN GEL

91

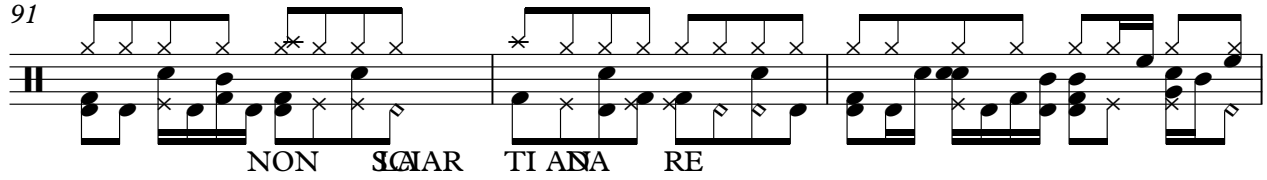

NON SCAR TI ANA RE

94

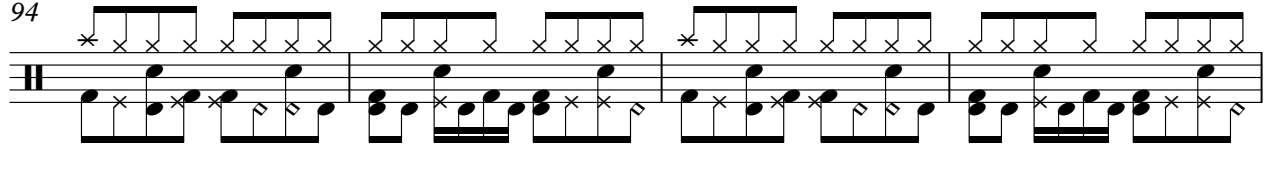

TI ANA RE AN GEL

98

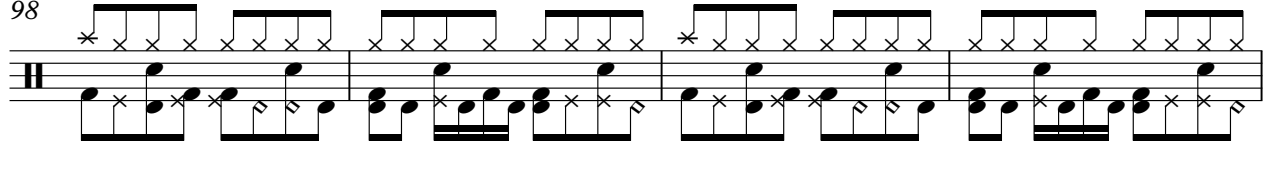

NON SCAR TI ANA RE

102

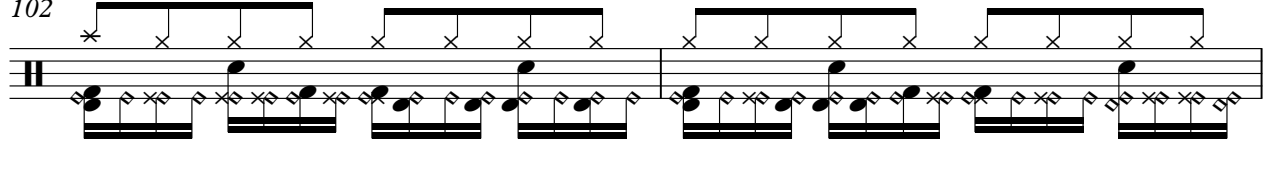

TI ANA RE AN GEL

104

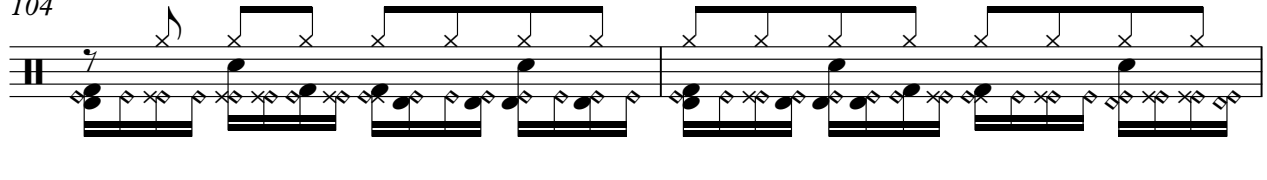

NON SCAR TI ANA RE

106

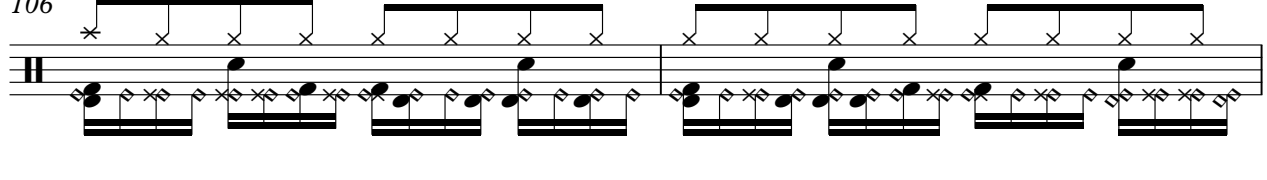

TI ANA RE AN GEL

108

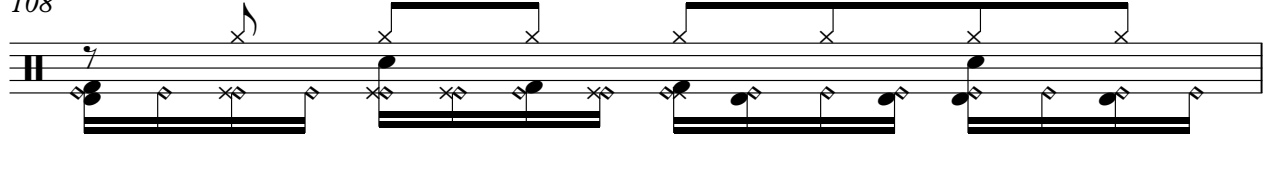

NON SCAR TI ANA RE

109

TI ANA RE AN GEL

3

♩ = 87,000023

10

14

18

22

27

32

36

40

45

49

(C) ENZOSOFT (1999)  
(C) ENZOSOFT (1999)

V.S.

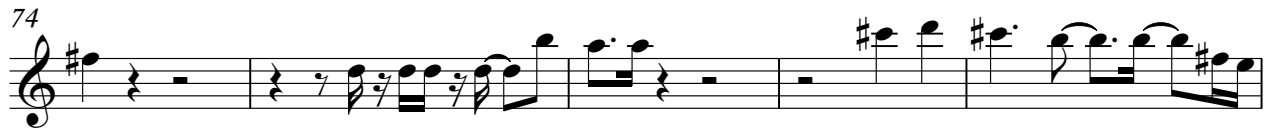
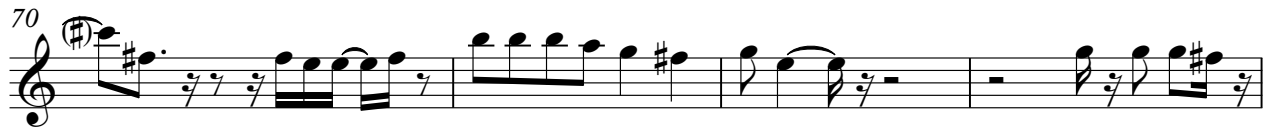

♩ = 87,000023

**10**

13

16

19

22

25

28

30

33

36

(C) ENZOSOFT (1999)  
(C) ENZOSOFT (1999)

V.S.

39

42

9

53

55

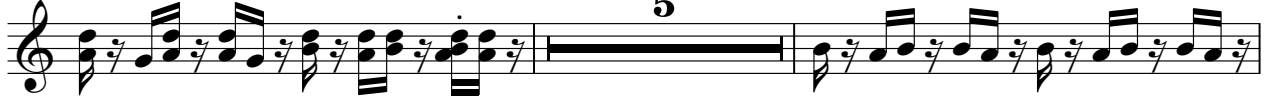

5

62

65

67

70

73

76

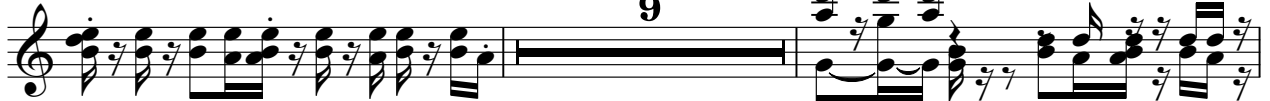

9

87

90

92

95

98

100

12

♩ = 87,000023

(C) ENZOSOFT (1999)  
(C) ENZOSOFT (1999)

V.S.

27

29

31

33

35

38

41

44

46

48

50

52

54

56

58

60

62

64

66

68

V.S.

71

74

77

79

81

83

85

87

89

91

93

96

99

101

103

105

107

109

♩ = 87,000023

(C) ENZOSOFT (1999)  
(C) ENZOSOFT (1999)

2

Electric Guitar

90

92

95

97

99

101

104

108

Electric Bass

Unknown - 342

♩ = 87,000023

(C) ENZOSOFT (1999)  
(C) ENZOSOFT (1999)

V.S.

43

47

52

56

61

65

69

73

77

81

86

90

94

98

102

107

♩ = 87,000023

20

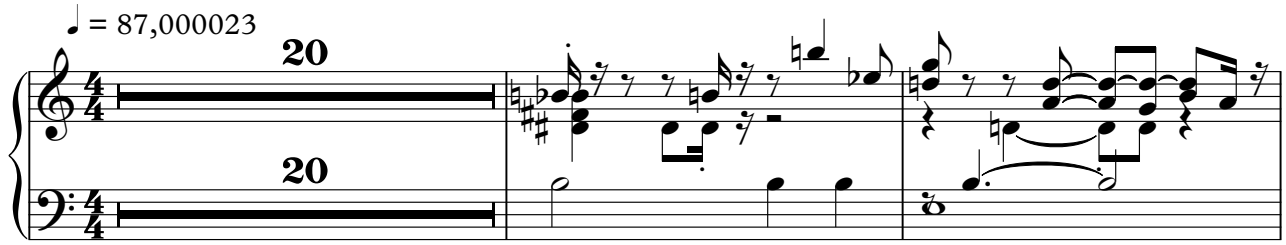

23

26

10

10

38

41

44

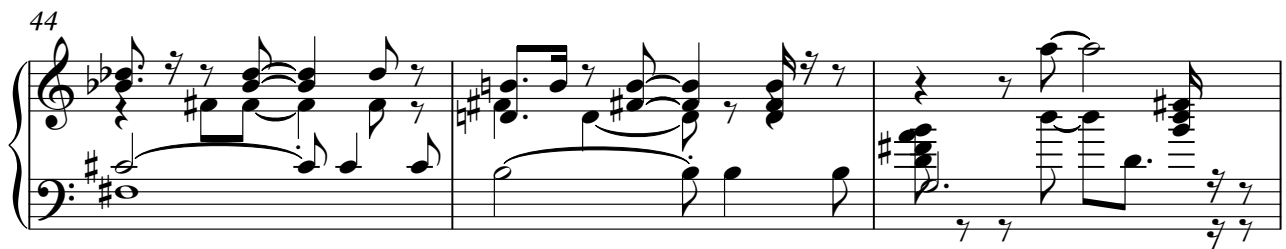

47

50

53

56

72

75

78

81

84

87

90

93

♩ = 87,000023

2

8

14

20

25

31

37

42

12

(C) ENZOSOFT (1999)  
(C) ENZOSOFT (1999)

Pad 1 (New Age)

57

63

69

74

78

**16**

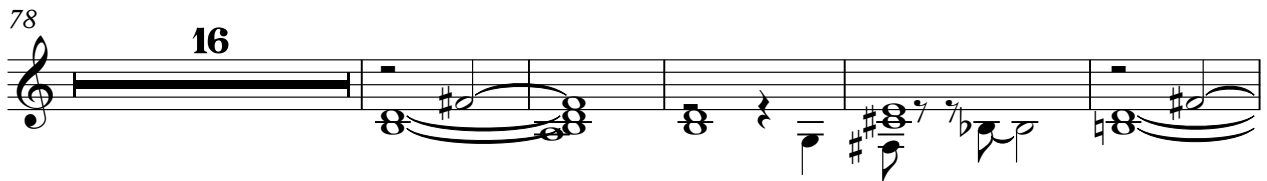

99

105

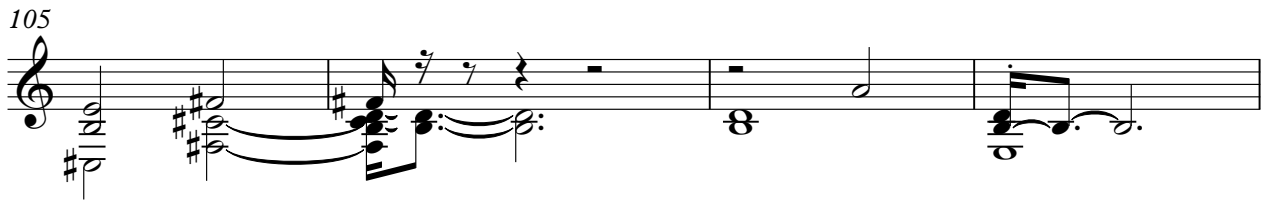

109

**3**

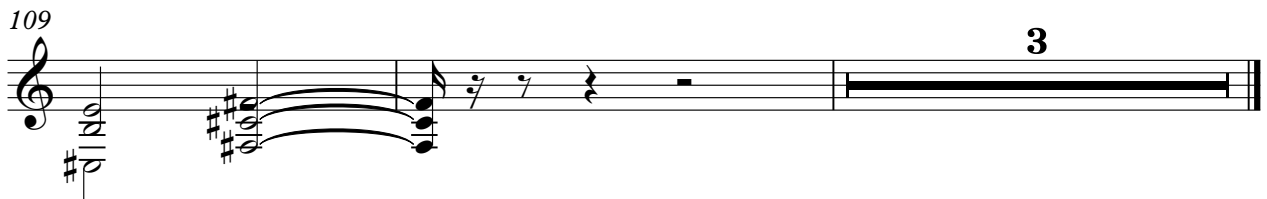

Violoncello

Unknown - 342

♩ = 87,000023

6

11

16

31

36

39

3

45

52

55

56

4

(C) ENZOSOFT (1999)  
(C) ENZOSOFT (1999)

Violoncello

61

67

71

74

79

86

88

89

91

93

Violoncello

3

98

102

110
