

Unknown - 347

♩ = 97,000107

Flute

Alto Saxophone

Percussion

Tinkle Bells

Vibraphone

Jazz Guitar

Jazz Guitar

Electric Guitar

Electric Guitar

Cuatro

5-string Electric Bass

Alto

Synth Brass

FM Synth

Tape Sampler Keyboard [Brass]

♩ = 97,000107

Synth Strings

4

6

8

Perc.

Tnk. Bells

Vib. D /G

tra le mie braccia mo re

J. Gtr.

J. Gtr.

E. Bass

FM

Syn. Str.

10

Perc.

Tnk. Bells

Vib. B min\_7th D /C

e' bel la ver ti qui a

J. Gtr.

J. Gtr.

Cuat.

E. Bass

FM

Syn. Str.

12

Perc.

Tnk. Bells

Vib. E min\_7th G add9 A sus4  
mo re

J. Gtr.

J. Gtr.

Cuat.

E. Bass

FM

Syn. Str.

14

Perc.

Tnk. Bells

Vib. D D sus4 D  
a lu me di can de la

J. Gtr.

J. Gtr.

E. Bass

FM

Syn. Str.

16

Perc.

Tnk. Bells

Vib. D /G

J. Gtr.

J. Gtr.

E. Bass

FM

Syn. Str.

par lia mo di noi du e

18

Perc.

Tnk. Bells

Vib. B min\_7th D /C

J. Gtr.

J. Gtr.

Cuat.

E. Bass

FM

Syn. Str.

che ma gi aa mo sfe ra che c'e' que sta se

20

Perc. | Tnk. Bells | Vib. | J. Gtr. | J. Gtr. | Cuat. | E. Bass | FM | Syn. Str.

E min\_7th ra. | G add9 | A sus4

22

Perc. | Tnk. Bells | Vib. | J. Gtr. | J. Gtr. | E. Bass | FM | Syn. Str.

D | D sus4 | D

Di col po le tue ma ni

24

Perc.

Tnk. Bells

Vib.   
 in trec cia no le mie

J. Gtr.

J. Gtr.

E. Bass

FM

Syn. Str.

26

Perc.

Tnk. Bells

Vib.   
 nel l'a ria tuo pro fu mo a

J. Gtr.

J. Gtr.

Cuat.

E. Bass

FM

Syn. Str.

28

Perc.

Tnk. Bells

Vib. E min\_7th D Maj\_7th /F#  
mo re a mo re che fai a

J. Gtr.

J. Gtr.

Cuat.

E. Bass

FM

Syn. Str.

30

Fl.

Perc.

Tnk. Bells

Vib. G add9 A sus4  
mo re co si' non va le!

J. Gtr.

J. Gtr.

E. Bass

A.

FM

Syn. Str.

32

Fl.

Perc.

Tnk. Bells

Vib. **D** **D sus4**  
St mon do fos sa an go lo di cie lo

J. Gtr.

J. Gtr.

E. Bass

A.

FM

Syn. Str.

34

Perc.

Tnk. Bells

Vib. D D sus4

ri man ge rei la me la del pec ca to a

J. Gtr.

J. Gtr.

E. Bass

A.

FM

Syn. Str.

36

Fl.

Perc.

Tnk. Bells

Vib. E min\_7th G add9 A sus4

mo re

J. Gtr.

J. Gtr.

E. Bass

A.

FM

Syn. Str.

38

Perc.

Tnk. Bells

Vib.   
 e vo tuo ve sti to sul di va no

J. Gtr.

J. Gtr.

E. Bass

A.

FM

Syn. Str.

40

Perc.

Tnk. Bells

Vib.   
 ti pre go non fer ma re la tua ma no a

J. Gtr.

J. Gtr.

E. Bass

A.

FM

Syn. Str.

42

Fl.

Perc.

Tnk. Bells

Vib.   
E min\_7th D Maj\_7th /F#  
mo re a mo re co si' a

J. Gtr.

J. Gtr.

E. Bass

FM

Syn. Str.

44

Fl.

Perc.

Tnk. Bells

Vib.   
G add9 A sus4  
mo re co si' non va le!

J. Gtr.

J. Gtr.

E. Bass

FM

Syn. Str.

46 Perc.

Tnk. Bells

Vib.   
 Ben ve nu in pa ra di so in sie rae noi non vo glia mo piu' ser pen

J. Gtr.

E. Gtr.

E. Gtr.

E. Bass

A.

Syn. Br.

Syn. Str.

49 Perc.

Tnk. Bells

Vib.   
 ti ben ve nu in pa ra di so fin che vuoi ben ve nu ti tra

E. Gtr.

E. Gtr.

E. Bass

Syn. Br.

Tape Smp. Brs

Syn. Str.

52

54

56 Perc. Tnk. Bells Vib. J. Gtr. J. Gtr. E. Bass FM Syn. Str.

tu mor di la di piu'

58 Perc. Tnk. Bells Vib. J. Gtr. J. Gtr. Cuat. E. Bass FM Syn. Str.

l'ab bia mo vin to a sor te il no stro do ma

60

Perc. | Tnk. Bells | Vib. | J. Gtr. | J. Gtr. | Cuat. | E. Bass | FM | Syn. Str.

ni.

62

Perc. | Tnk. Bells | Vib. | J. Gtr. | J. Gtr. | E. Bass | FM | Syn. Str.

E con un gran de sal to

64

Perc.

Tnk. Bells

Vib.

J. Gtr. tira vi dăe po cri si e

J. Gtr.

E. Bass

FM

Syn. Str.

66

Perc.

Tnk. Bells

Vib.

J. Gtr. noi vo le re mo in al to sta

J. Gtr.

Cuat.

E. Bass

FM

Syn. Str.

68

Perc.

Tnk. Bells

Vib.

J. Gtr.

J. Gtr.

Cuat.

E. Bass

FM

Syn. Str.

se ra a mo re che fai a

70

Fl.

Perc.

Tnk. Bells

Vib.

J. Gtr.

J. Gtr.

E. Bass

A.

FM

Syn. Str.

mo re co si' non va le!

72

Fl.

Perc.

Tnk. Bells

Vib. *D* *D sus4*  
St mon do fos sa an go lo di cie lo

J. Gtr.

J. Gtr.

E. Bass

A.

FM

Syn. Str.

74

Perc.

Tnk. Bells

Vib. D D sus4

ri man ge rei la me la del pec ca to a

J. Gtr.

J. Gtr.

E. Bass

A.

FM

Syn. Str.

76

Fl.

Perc.

Tnk. Bells

Vib. E min\_7th G add9 A sus4

mo re

J. Gtr.

J. Gtr.

E. Bass

A.

FM

Syn. Str.

78

Perc.

Tnk. Bells

Vib.   
 e ca dè tuo ve sti to pia no pia no

J. Gtr.

J. Gtr.

E. Bass

A.

FM

Syn. Str.

80

Perc.

Tnk. Bells

Vib.   
 e labi brac cia ti stret ti sul di va no a

J. Gtr.

J. Gtr.

E. Bass

A.

FM

Syn. Str.

82

Fl.

Perc.

Tnk. Bells

Vib. E min\_7th D Maj\_7th /F#  
mo re a mo re co si' a

J. Gtr.

J. Gtr.

E. Bass

FM

Syn. Str.

84

Fl.

Perc.

Tnk. Bells

Vib. G add9 A sus4  
mo re sa ra' per sem pre!

J. Gtr.

J. Gtr.

E. Bass

FM

Syn. Str.

86 Perc.

Tnk. Bells

Vib.   
 Ben ve nu in pa ra di so in sie rae noi non vo gia mo piu' ser pen

J. Gtr.

E. Gtr.

E. Gtr.

E. Bass

A.

Syn. Br.

Syn. Str.

89 Perc.

Tnk. Bells

Vib.   
 ti ben ve nu pa ra di so fin che vuoi vo lan do nel

E. Gtr.

E. Bass

Syn. Br.

Tape Smp. Brs

Syn. Str.

92

95

98

100

Fl.

Alto Sax.

Perc.

Tnk. Bells

J. Gtr.

J. Gtr.

E. Bass

FM

Syn. Str.

102

Fl.

Alto Sax.

Perc.

Tnk. Bells

J. Gtr.

J. Gtr.

E. Bass

FM

Syn. Str.

104

Fl.

Alto Sax.

Perc.

Tnk. Bells

J. Gtr.

J. Gtr.

E. Bass

FM

Syn. Str.

106

Perc.

Tnk. Bells

J. Gtr.

J. Gtr.

E. Bass

FM

Syn. Str.

108

Fl.

Perc.

Tnk. Bells

J. Gtr.

J. Gtr.

E. Bass

FM

Syn. Str.

110

Perc.

Tnk. Bells

J. Gtr.

J. Gtr.

E. Bass

FM

Syn. Str.

112

Perc.

Tnk. Bells

J. Gtr.

J. Gtr.

E. Bass

FM

Syn. Str.

114

Fl.

Perc.

Tnk. Bells

J. Gtr.

J. Gtr.

E. Bass

FM

Syn. Str.

116

Fl.

Perc.

Tnk. Bells

J. Gtr.

J. Gtr.

E. Gtr.

E. Bass

Syn. Br.

FM

Syn. Str.

Flute Unknown - 347

♩ = 97,000107

30

36

43

46

76

83

86

102

105

Copyright Generalmusic S.p.a.  
Copyright Generalmusic S.p.a.

2

Flute

114

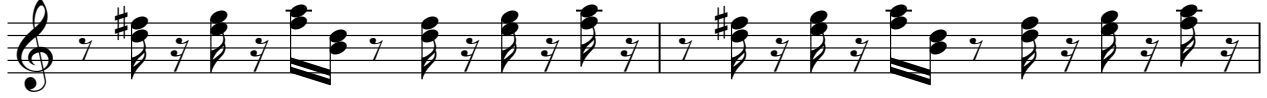

116

Alto Saxophone Unknown - 347

♩ = 97,000107

98

102

16

Copyright Generalmusic S.p.a.  
Copyright Generalmusic S.p.a.

# Unknown - 347

## Percussion

$\text{♩} = 97,000107$

Copyright Generalmusic S.p.a.  
Copyright Generalmusic S.p.a.

V.S.

Percussion

22

24

26

28

30

32

34

36

38

40

42

44

46

48

50

52

54

56

58

60

V.S.

Percussion

62

64

66

68

70

72

74

76

78

80

82

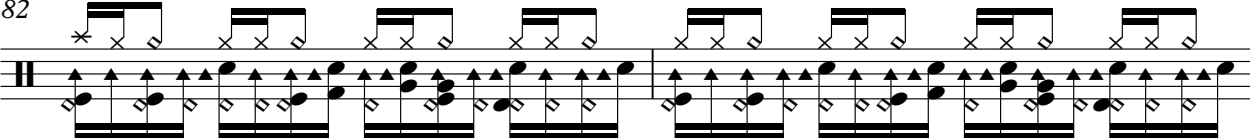

84

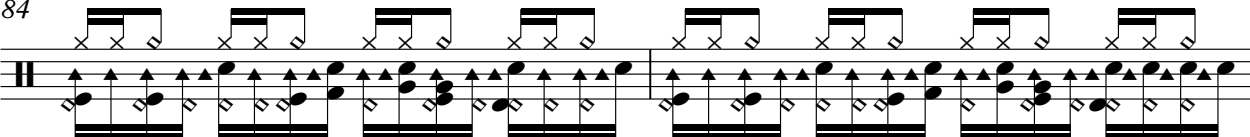

86

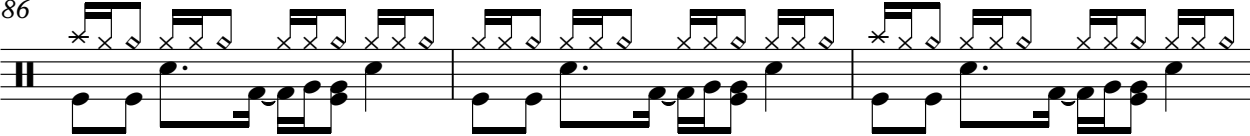

89

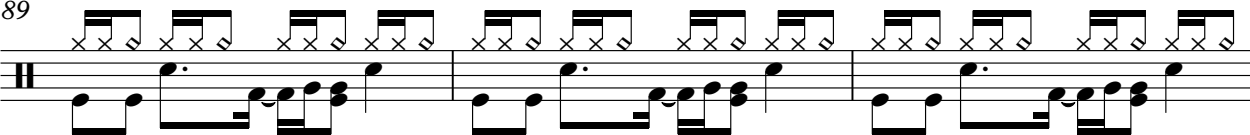

92

94

96

98

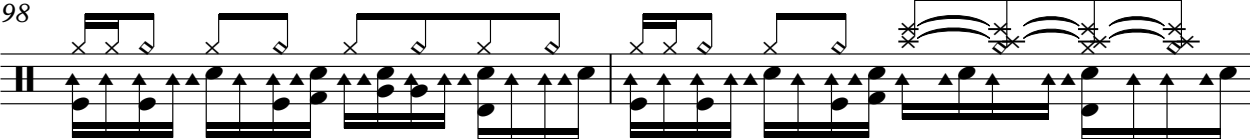

100

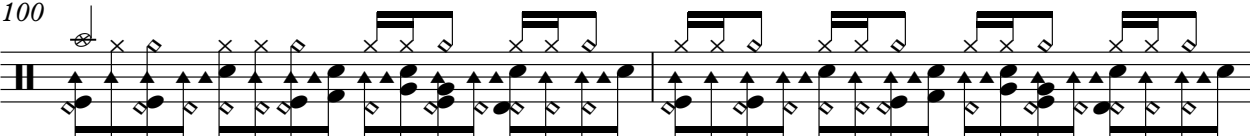

102

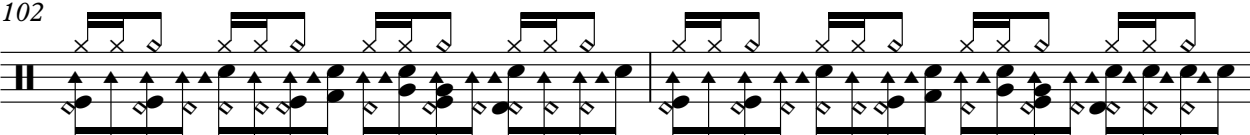

V.S.

104

106

108

110

112

114

116

117

Tinkle Bells Unknown - 347

♩ = 97,000107

6  
11  
16  
21  
26  
31  
36  
41  
46

Copyright Generalmusic S.p.a.  
Copyright Generalmusic S.p.a.

V.S.

Tinkle Bells

51

56

61

66

71

76

81

86

91

96

Tinkle Bells

100

105

110

114

2

Vibraphone Unknown - 347

♩ = 97,000107

4

D D sus4 D

E' bel la ver ti qui

8 D /G B min\_7th D /C

tra le mie braccia mo re e' bel la ver ti qui

12 E min\_7th G add9 D D sus4 D D /G

mo re a lu me di can de la par lia mo di noi du

17 B min\_7th D /C E min\_7th

21 G add9 D eA sus4 D che ma gi a mo sfe ra che c'e' que sta se ra.

25 B min\_7th D /C E min\_7th

Di col po le tue ma ni in trec cia no le mie

nel l'a ria tuo pro fu mo a mo re a

29 D Maj\_7th /F# G add9 A sus4 D

mo re che fai a mo re co si' non va le! Se mon do fos sa an

33 D sus4 D D sus4

go lo di cie lo ri man ge rei la me la del pec ca to

36 E min\_7th G add9 A sus4 D D sus4

mo re e vo la tuo ve sti to sul di va no

40 D D sus4 E min\_7th

ti pre go non fer ma re la tua ma no a mo re a

Copyright Generalmusic S.p.a.  
Copyright Generalmusic S.p.a.

V.S.

## Vibraphone

43 D Maj\_7th /F# G add9 A sus4 A  
 mo re co si' a mo re co si' non va le! Ben ve nu in pa ra di

47 G /A D /A A G /A D  
 sois sie rae noi non vo glia mo piu' ser pen ti

50 A G /A D /A D  
 ben ve nu in pa ra di so fin che vuoi ben ve nu ti tra noi.

54  
 Se que sta vi ta mor de tu mor di la di piu'

58  
 l'ab bia mo vin to a sor te il no stro do ma ni.

62  
 E con un gran de sal to tira vi dae po cri si e

66  
 noi vo le re monal to sta se ra a mo re che fai a

70 D  
 mo re co si' non va le! Se mon do fos sa an

73 D sus4 D D sus4  
 go lo di cie lo ri man ge rei la me la del pec ca to a

76 E min\_7th G add9 A sus4 D D sus4  
 mo re e ca de tuo ve sti to pia no pia no

Vibraphone

80 D D sus4 E min\_7th

e mi brac cia ti stret ti sul di va no a mo re a

83 D Maj\_7th /F# G add9 A sus4 A

mo re co si' a mo re sa ra' per sem pre! Ben ve nu in pa ra di

87 G /A D /A A G /A D

sois ie rae noi non vo glia mo piu' ser pen ti

90 A G /A D /A

ben ve nu in pa ra di so fin che vuoi sci vo lan do nel

92 D

blu!

27

♩ = 97,000107

4

6

8

10

12

14

16

18

20

Copyright Generalmusic S.p.a.  
Copyright Generalmusic S.p.a.

V.S.

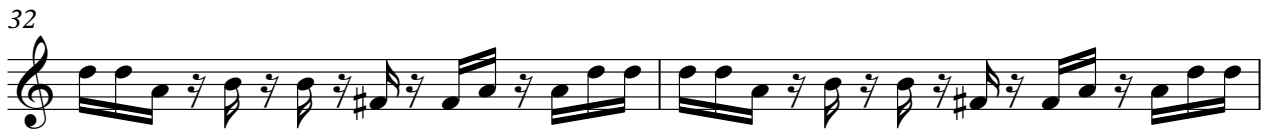
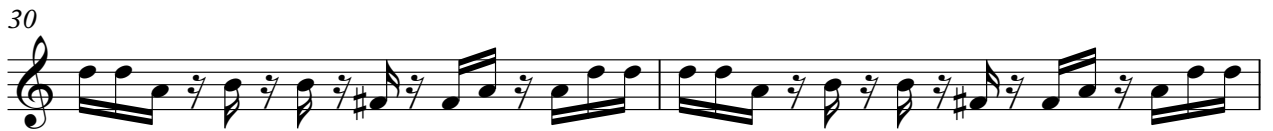
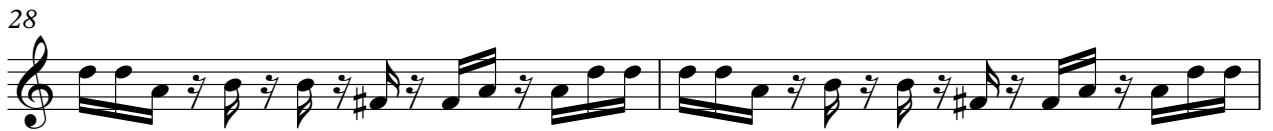

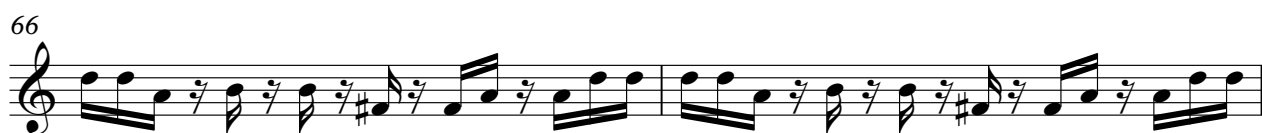
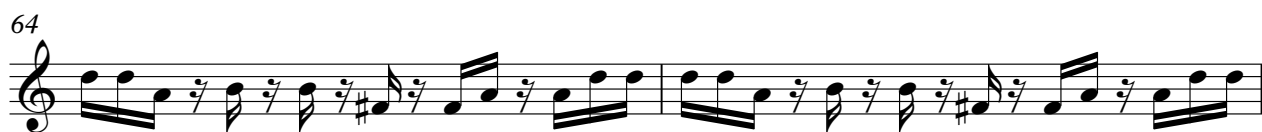
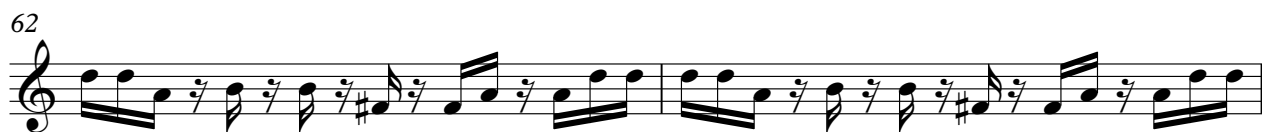
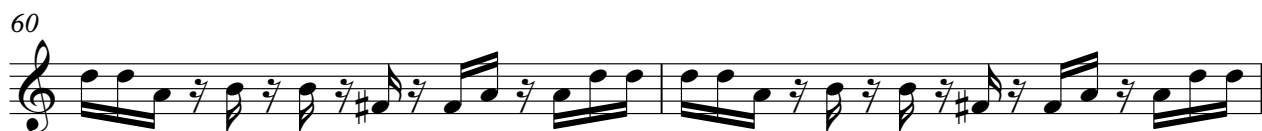
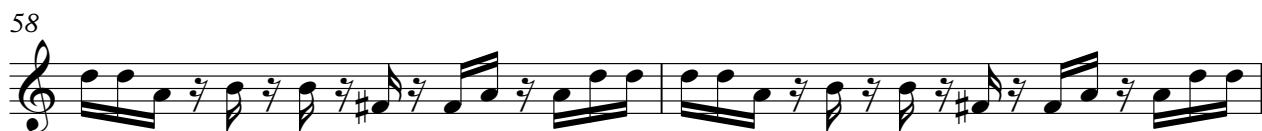
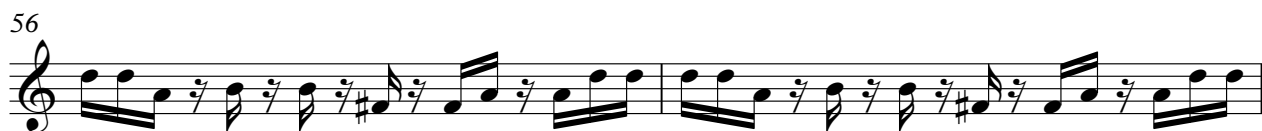
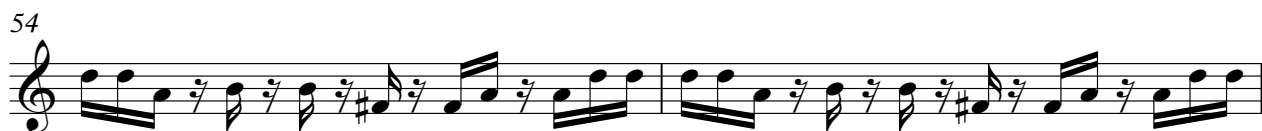
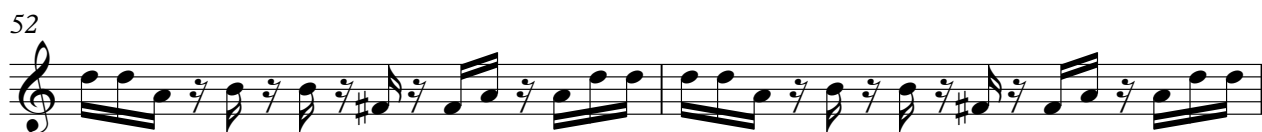
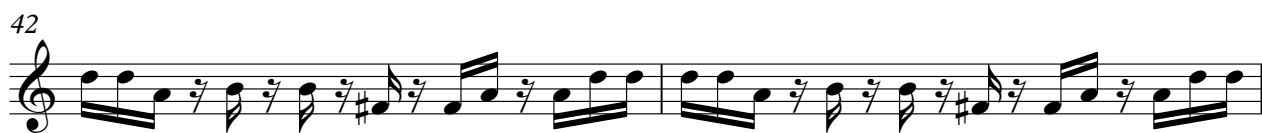

V.S.

68

70

72

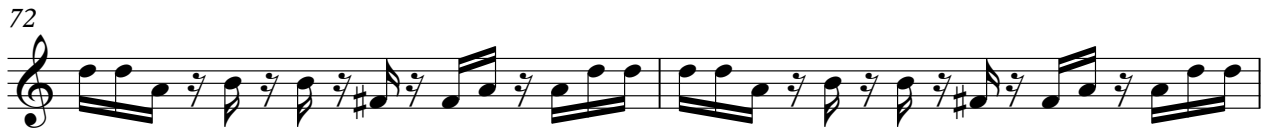

74

76

78

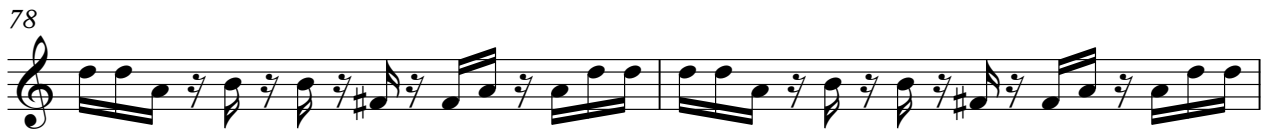

80

82

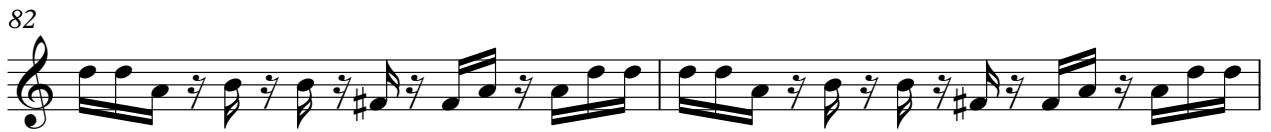

84

92

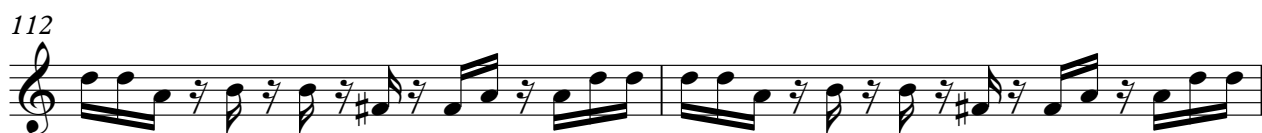
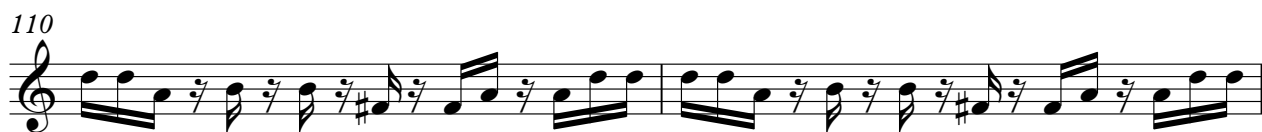
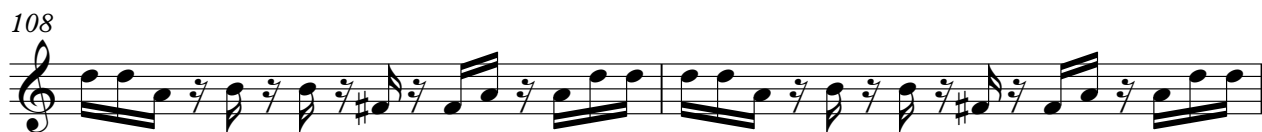
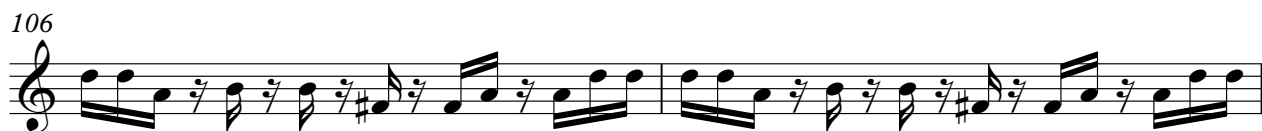
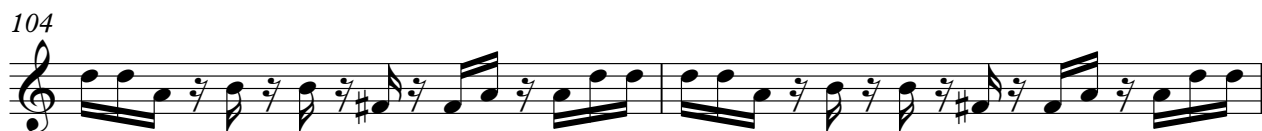
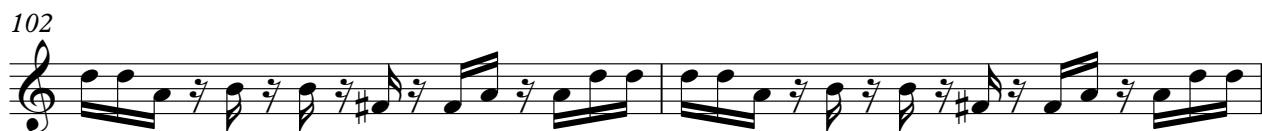
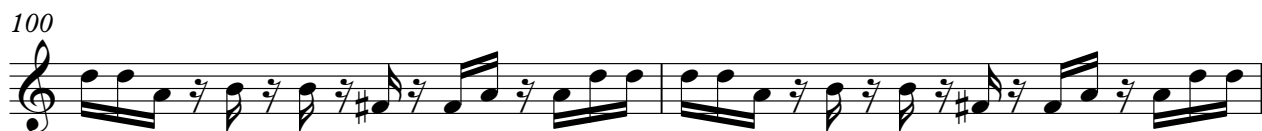
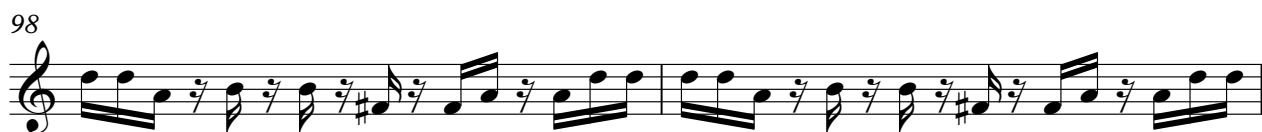
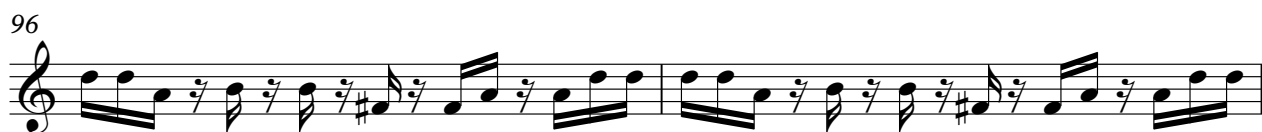

V.S.

114

116

♩ = 97,000107

4

6

8

10

12

14

16

18

20

Copyright Generalmusic S.p.a.  
Copyright Generalmusic S.p.a.

V.S.

22

24

26

28

30

32

34

36

38

40

67

69

71

73

75

77

79

81

83

85

112

114

116

117

Electric Guitar Unknown - 347

♩ = 97,000107

**45**

50

**35**

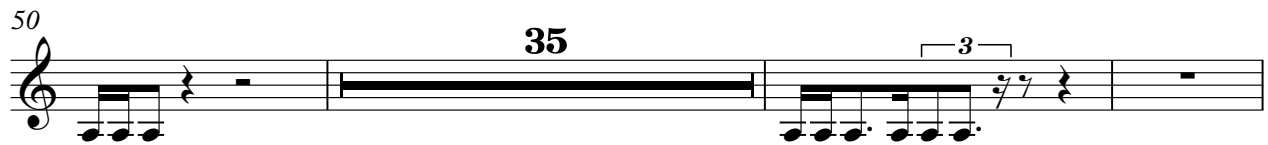

88

**27**

**3**

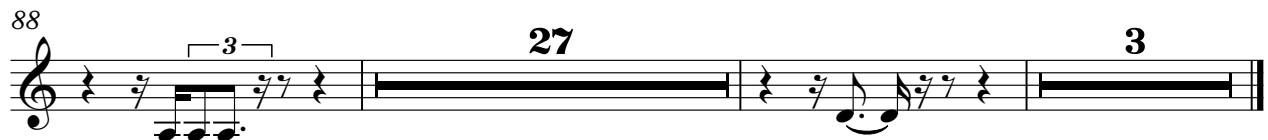

Copyright Generalmusic S.p.a.  
Copyright Generalmusic S.p.a.

Electric Guitar Unknown - 347

♩ = 97,000107

45

47

49

51

33

86

88

90

92

27

Copyright Generalmusic S.p.a.  
Copyright Generalmusic S.p.a.

Cuatro

Unknown - 347

♩ = 97,000107

10

13

5

21

5

29

29

60

5

68

50

Copyright Generalmusic S.p.a.  
Copyright Generalmusic S.p.a.

Unknown - 347  
5-string Electric Bass

♩ = 97,000107  
5

Copyright Generalmusic S.p.a.  
Copyright Generalmusic S.p.a.

V.S.

26

28

30

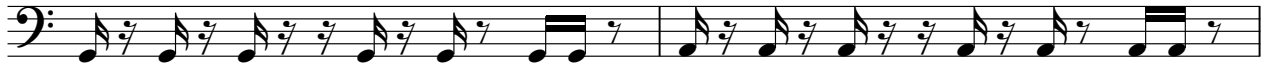

32

34

36

38

40

42

44

71

73

76

78

80

82

84

87

91

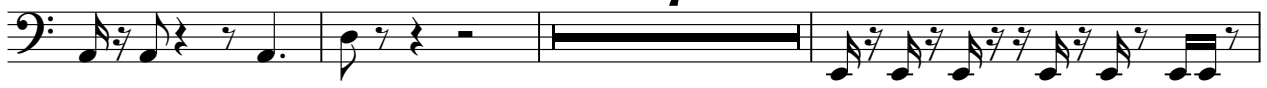

101

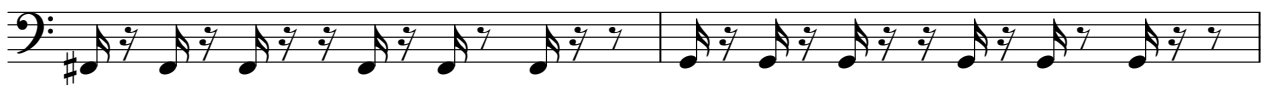

103

105

108

110

112

114

116

Alto Unknown - 347

♩ = 97,000107

30

35

2 6

47

22

72

2

79

6

87

31

Copyright Generalmusic S.p.a.  
Copyright Generalmusic S.p.a.

Synth Brass  
Unknown - 347

♩ = 97,000107

**45**

51

**34**

90

**26**

Copyright Generalmusic S.p.a.  
Copyright Generalmusic S.p.a.

FM Synth Unknown - 347

♩ = 97,000107

5

5

10

15

21

26

32

37

Copyright Generalmusic S.p.a.  
Copyright Generalmusic S.p.a.

V.S.

41

8

55

60

66

72

77

82

14

102

107

112

115

Unknown - 347  
Tape Sampler Keyboard [Brass]

♩ = 97,000107

48 38

89

28

Copyright Generalmusic S.p.a.  
Copyright Generalmusic S.p.a.

Synth Strings Unknown - 347

♩ = 97,000107

5

10

15

21

26

31

38

45

49

Copyright Generalmusic S.p.a.  
Copyright Generalmusic S.p.a.

