

Unknown - 355

♩ = 118,999924

- Vocal:** Lyrics: "Il mio no n'è Ayr ton e fac cib pi lo ta".

♩ = 118,999924

4

A. Fl.

J. Gtr.

J. Gtr.

Kora

Heli.

e cor ro ve lo ce per la mia stra da, an che se non e' piu' la

7

A. Fl.

J. Gtr.

J. Gtr.

Kora

Heli.

stes sa stra da, an che se non e' piu' la stes sa co sa, an che

10

A. Fl.

J. Gtr.

J. Gtr.

Kora

se qui non ci so no pi lo ti, an che se qui non ci so no ban die re,

13

A. Fl.

J. Gtr.

J. Gtr.

Kora

an che se qui non ci so no si garet te bir ra che pa ga no

16

A. Fl.

J. Gtr.

J. Gtr.

Kora

per con ti nuare, per con ti nua

19

A. Fl.

J. Gtr.

J. Gtr.

Kora

re poi che cosa,

22

A. Fl.

J. Gtr.

J. Gtr.

Kora

Heli.

per spon so riz za ien re al ta' che co sa.

25

A. Fl.

Perc.

J. Gtr.

J. Gtr.

Kora

E. Bass

Solo

Heli.

28

A. Fl.

J. Gtr.

Kora

E. Bass

Solo

31

A. Fl.

Perc.

J. Gtr.

Kora

E. Bass

Solo

34

A. Fl.

Perc.

J. Gtr.

Kora

E. Bass

Solo

37

A. Fl.

Perc.

J. Gtr.

Kora

E. Bass

Solo

tin po an ch'io, la ca

pi to ch'era tur to fin to, ho ca pi to che vin ci to re va le quantun

vin to. Ho ca pi to che la gen ta ma va me.

40

A. Fl.

Hn.

Perc.

J. Gtr.

Kora

E. Bass

Solo

Po te vo

43

A. Fl.

Hn.

J. Gtr.

Kora

E. Bass

Solo

fa re qual co sa.

46

A. Fl.

Hn.

Perc.

J. Gtr.

Dove vocam bia re qual che co sa

Kora

E. Bass

Solo

Heli.

49

A. Fl.

Hn.

Perc.

J. Gtr.

Kora

E. Bass

Rev. Cym.

Syn. Str.

Syn. Str.

Solo

Heli.

No de ci su na not te di mag gio

51

A. Fl.

Perc.

J. Gtr.

Kora

E. Bass

Syn. Str.

Syn. Str.

Solo

in u na ter ra di so gna to ri, hode ci so

54

A. Fl.

Perc.

J. Gtr.

Kora

E. Bass

Syn. Str.

Syn. Str.

Solo

che toc ca va for sæ me.

57

A. Fl.

Perc.

J. Gtr.

Kora

E. Bass

Syn. Str.

Syn. Str.

Solo

ca pi to che Dio nai ve va da

59

A. Fl.

Perc.

J. Gtr.

Kora

E. Bass

Syn. Str.

Syn. Str.

Solo

to il po te re di far tor na ia dia mon do rim bal

62

A. Fl.

Perc.

J. Gtr.

Kora

E. Bass

Syn. Str.

Syn. Str.

Solo

zan do nella cur va sie nae me.

65

A. Fl.

Perc.

J. Gtr.

Kora

E. Bass

Syn. Str.

Syn. Str.

Solo

Ma det to: "chui di gli chi ri po

68  $\text{♩} = 115,000031$

A. Fl.

Hn.

Perc.

J. Gtr.

Kora

U. Bass

E. Bass

Solo  $\text{♩} = 115,000031$

sa''

ho chiu

71  $\text{♩} = 118,999924$

A. Fl.

Hn.

J. Gtr.

Kora

U. Bass

E. Bass

Solo  $\text{♩} = 118,999924$

so gli chi.

74

A. Fl.

J. Gtr.

J. Gtr.

Kora

Solo

Il mionon Ay ton e fac cilo pi lo, ta e cor to ve lo ceper la

77

A. Fl.

J. Gtr.

J. Gtr.

Kora

Solo

mia stra da, an che senone' piu' la stes sa stta da, an che

80

A. Fl.

Perc.

J. Gtr.

J. Gtr.

Kora

E. Bass

Rev. Cym.

Solo

senone' piu' la stes sa co sa, an che se qui son ci sono pi lo

83

A. Fl.

Perc.

J. Gtr.

Kora

E. Bass

Solo

ti, an che se qui non ci so noban die re, an chese for

86

A. Fl.

Perc.

J. Gtr.

Kora

E. Bass

Solo

se non e' ser vi tanien te, tan tu' circcambie ra' cit ta'.

89

A. Fl.

Perc.

J. Gtr.

Kora

E. Bass

Rev. Cym.

Solo

Tuhai det to: "Chiudi gli chi e ri po

92

A. Fl.

Perc.

J. Gtr.

E. Gtr.

Kora

E. Bass

Solo

sa", e io a desso chiudo gli chi...

96

Perc.

J. Gtr.

J. Gtr.

E. Gtr.

E. Bass

Syn. Str.

Solo

100

Perc.

J. Gtr.

J. Gtr.

E. Gtr.

E. Bass

Syn. Str.

Solo

103

Perc.

J. Gtr.

J. Gtr.

E. Gtr.

E. Bass

Syn. Str.

Solo

107

Perc.

J. Gtr.

J. Gtr.

E. Gtr.

E. Bass

Syn. Str.

Solo

111

Perc.

J. Gtr.

J. Gtr.

E. Gtr.

E. Bass

Syn. Str.

Solo

115

Perc.

J. Gtr.

J. Gtr.

E. Gtr.

E. Bass

Syn. Str.

Solo

119

Perc.

J. Gtr.

J. Gtr.

E. Gtr.  
T A B  
1 1 4 4 1 3 3 1 1 1 0 3 4 1 1 1 4 1

E. Bass

Syn. Str.

Solo

123

Perc.

J. Gtr.

J. Gtr.

E. Gtr.  
T A B  
3 11 11 6 11 11 6 11 18

E. Bass

Syn. Str.

Solo

126  $\text{♩} = 7, 16, 31, 46, 61, 76, 91, 106, 121, 136, 151, 166, 181, 196, 211, 226, 241, 256, 271, 286, 301, 316, 331, 346, 361, 376, 391, 406, 421, 436, 451, 466, 481, 496, 511, 526, 541, 556, 571, 586, 601, 616, 631, 646, 661, 676, 691, 706, 721, 736, 751, 766, 781, 796, 811, 826, 841, 856, 871, 886, 901, 916, 931, 946, 961, 976, 991, 1006, 1021, 1036, 1051, 1066, 1081, 1096, 1111, 1126, 1141, 1156, 1171, 1186, 1201, 1216, 1231, 1246, 1261, 1276, 1291, 1306, 1321, 1336, 1351, 1366, 1381, 1396, 1411, 1426, 1441, 1456, 1471, 1486, 1501, 1516, 1531, 1546, 1561, 1576, 1591, 1606, 1621, 1636, 1651, 1666, 1681, 1696, 1711, 1726, 1741, 1756, 1771, 1786, 1801, 1816, 1831, 1846, 1861, 1876, 1891, 1906, 1921, 1936, 1951, 1966, 1981, 1996, 2011, 2026, 2041, 2056, 2071, 2086, 2101, 2116, 2131, 2146, 2161, 2176, 2191, 2206, 2221, 2236, 2251, 2266, 2281, 2296, 2311, 2326, 2341, 2356, 2371, 2386, 2401, 2416, 2431, 2446, 2461, 2476, 2491, 2506, 2521, 2536, 2551, 2566, 2581, 2596, 2611, 2626, 2641, 2656, 2671, 2686, 2701, 2716, 2731, 2746, 2761, 2776, 2791, 2806, 2821, 2836, 2851, 2866, 2881, 2896, 2911, 2926, 2941, 2956, 2971, 2986, 3001, 3016, 3031, 3046, 3061, 3076, 3091, 3106, 3121, 3136, 3151, 3166, 3181, 3196, 3211, 3226, 3241, 3256, 3271, 3286, 3301, 3316, 3331, 3346, 3361, 3376, 3391, 3406, 3421, 3436, 3451, 3466, 3481, 3496, 3511, 3526, 3541, 3556, 3571, 3586, 3601, 3616, 3631, 3646, 3661, 3676, 3691, 3706, 3721, 3736, 3751, 3766, 3781, 3796, 3811, 3826, 3841, 3856, 3871, 3886, 3901, 3916, 3931, 3946, 3961, 3976, 3991, 4006$

A. Fl.

Hn.

Perc.

J. Gtr.

J. Gtr.

J. Gtr.

E. Gtr.

22	22	20	18	4	4
T				3	3
A				1	1
B					

Kora

U. Bass

E. Bass

Rev. Cym.

Syn. Str.

Syn. Str.

Solo

Heli.

Unknown - 355

Alto Flute

♩ = 118,999924

33

37

42

47

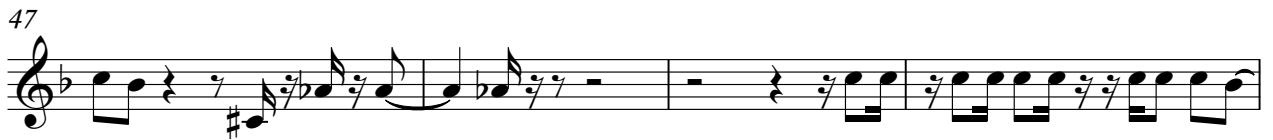

51

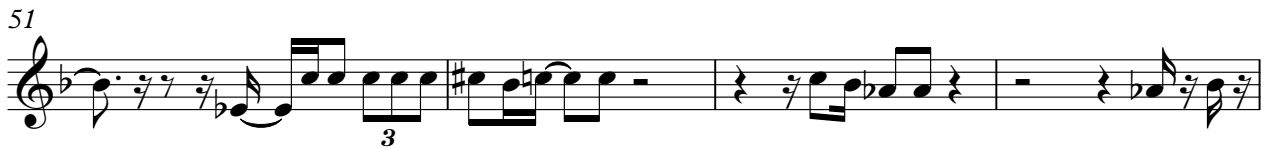

55

60

63

69 = 115,000031

♩ = 118,999924

75

78

81

84

87

91

95

Horn in F

Unknown - 355

♩ = 118,999924

**41**

48

**19**

♩ = 115,000031

72

♩ = 118,999924

**52**

♩ = 117,000008

**4**

Percussion

Unknown - 355

♩ = 118,999924

26 5

36 7

49

53

59

65 ♩ = 115,000031 8

71 ♩ = 118,999924 2 9

86 4

95

100

106

111

116

122

126

♩ = 118,999924                      ♩ = 115,000031                      ♩ = 118,999924

68    4    23

96

100

104

108

112

116

120

124    ♩ = 117,999924

127

♩ = 118,999924

5

8

12

16

20

24

26

**43**      ♩ = 115,000031      **4**      ♩ = 118,999924

74

78

81

44

4

♩ = 118,999924

4/4

8

16

24

29

35

42

49

57

3

sa, che non e facio ta cor lo ca da ma tra, an co pi u la ste tra la, a che  
 sa, a che spio ci o ti, a chi non si da re, a chi non si gra te ira che go  
 pe mi a re, pe mi a rei da sa, pe si a re a ta' che  
 sa. Eco man di ssi gli ni a ca pic ca na ma,  
 a ca pre ca na na ho' io, ha pic ca na fi ro,  
 ho ca pi to re vi co ssi a vin to. Ha pi o che ge na re.  
 Pro fae quod sa. De am bie quito sa  
 He ci mo ti a gio in tan do g ra ri, ho se o che ca va for se me.  
 Ha pic ca na da to i pe re fan do ri do ri bal za do na cu ri a sie na re.

66

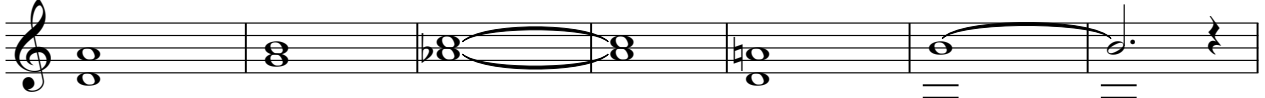

Mănu de rău sa" întru sfinți.

73 ♩ = 118,999924

Întru faclă, conștință, acelu stăruie năstă

81

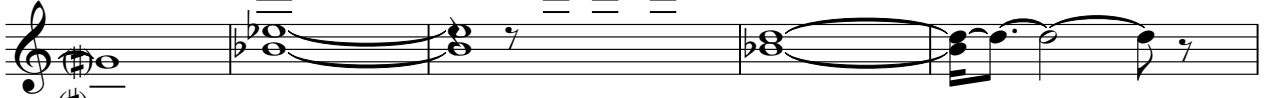

sa, anștințio ti, an chștințio năstăre, an chșfor

86

se năstăruie te, tan tu circoabie răbitta'.

**Trio:**

91

"Chștințio rău sa", întru sfinți...

98

106

114

122

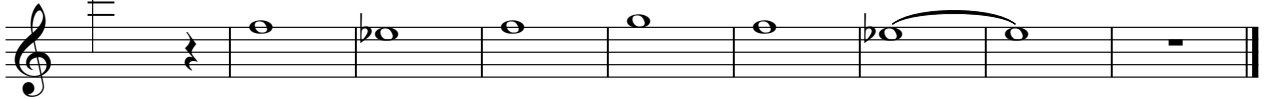

♩ = 118,999924

Unknown - 355

7-string Electric Guitar

$\downarrow = 118,999924$  **68**  $\downarrow = 115,000031$  **4**  $\downarrow = 118,999924$  **22**

E			
B			
G			
D	—	—	—
A			
B			
E			
A			

3  
1

96

3	6	6	3	3	11	11	3	6	3	1	1	3	1	4	3	1	3	0	3	15	15
T																					
A																					
B																					

1 1  
3 3

1  
3

101

15	15	14	15	15	16	15	8	8	13	13	8	8	6	6	6	6
T																
A																
B																

4 4 4 4

3

3 1

105

		3	4	1	1	1	4	1	11	11	6	11	11	6	11	18	22
T																	
A																	
B	1	1	0					3									

111

22	6	11	6	6	6	10	11	13	13	13	6	6	6	6	6	4	4	4	3	3
T																				
A																				
B																				

117

3	8	8	6	4	3	4	1	1	1					3	4
T															
A															
B															

1

1

0

3 4

122

1	1	1	4	1	11	11	6	11	11	6	11	18
T												
A												
B					3							

126

22	22	20	18	4	4
T					
A				3	3
B				1	1

Unknown - 355

Kora

♩ = 118,999924

5

8

12

16

20

24

27

30

33

V.S.

36

39

41

44

47

50

53

56

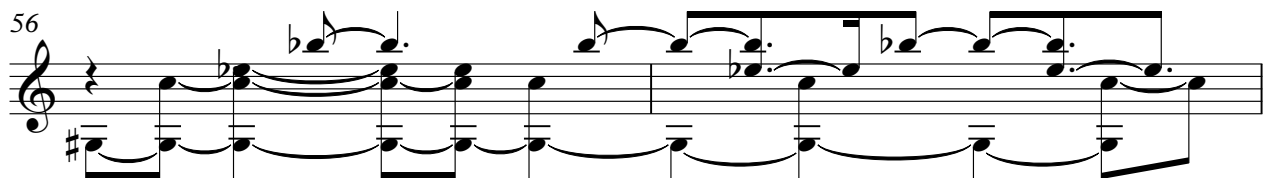

58

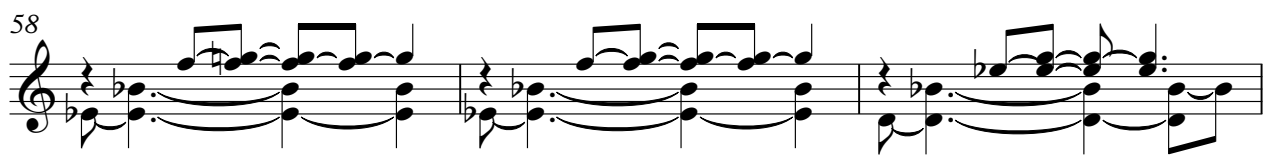

61

64

66

69

74

78

81

84

87

89

92

4

Kora

95

Upright Bass

Unknown - 355

♩ = 118,999924      ♩ = 115,000031

**68**

68 69 70 71

72

♩ = 118,999924

72 73

74

**52**

♩ = 117,000088      ♩ = 119,0000108

**4**

74 75

Unknown - 355

5-string Electric Bass

♩ = 118,999924

25

33

42

51

59

66

♩ = 115,000031

73

♩ = 118,999924

9

87

2

96

103

110

117

123

117 118 119 120 121 122 123 124 125 126 127 128 129 130 131 132 133 134 135 136 137 138 139 140 141 142 143 144 145 146 147 148 149 150 151 152 153 154 155 156 157 158 159 160 161 162 163 164 165 166 167 168 169 170 171 172 173 174 175 176 177 178 179 180 181 182 183 184 185 186 187 188 189 190 191 192 193 194 195 196 197 198 199 200

127

Reverse Cymbals

Unknown - 355

♩ = 118,999924 **48** **19** **4** ♩ = 115,000031

73 ♩ = 118,999924 **8** **7**

90 ♩ = 117,999908 **36** **4** ♩ = 115,000031

Synth Strings

Unknown - 355

♩ = 118,999924

**49**

56

65

♩ = 115,000031

**3** **4**

73

♩ = 118,999924

**53** **4**

♩ = 117,999987

Unknown - 355

Synth Strings

♩ = 118,999924

48

54

61

3

69 = 115,000031 ♩ = 118,999924

4 23

101

110

119

125

♩ = 118,999924

Unknown - 355

Solo

♩ = 118,999924

25

30

35

42

50

55

59

64

69

♩ = 115,000031

♩ = 118,999924

74

80

85

90

98

103

108

114

119

124

♩ = 1 1 7 1 1 9 9 0 8 8 0 8 0 8 0 0 9 9 9 0

127

Helicopter

Unknown - 355

♩ = 118,999924

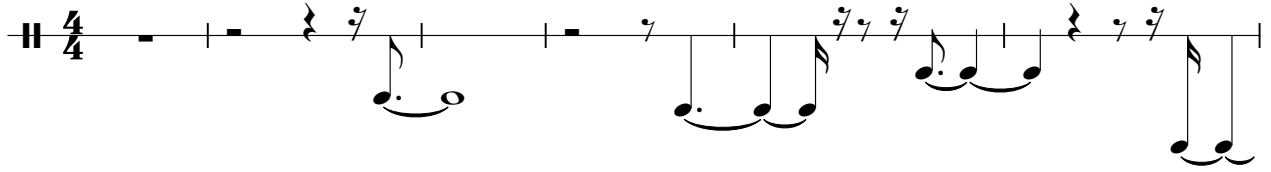

7

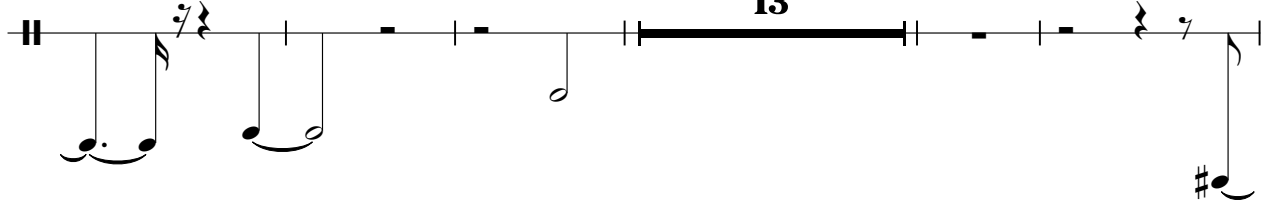

25

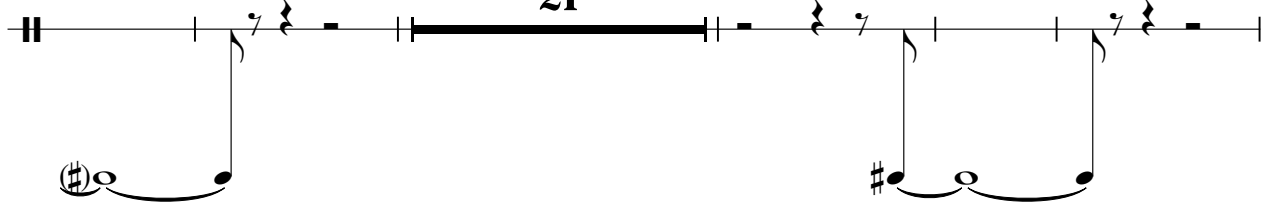

51

73

