

Unknown - 356

♩ = 97,999985

Flute

Tenor Saxophone

Jazz Guitar

Kora

Kora

♩ = 97,999985

Violoncello

Applause

Applause

J. Gtr.

Kora

Appl.

7

Fl.

J. Gtr.

Kora

Appl.

Mipiac cionoi pa ni ni ma io ne se e Ket chup e poi

9

Fl.

J. Gtr.

Kora

per di gerire un bicchieri no digrapp in dos so ma gliet te Ro be di Kap p e sotto

11

Fl.

Ten. Sax.

J. Gtr.

Kora

i panta lo nimettosolo'e M&e'up. Mi piaccion'e pa ni ni spe cialmen te c'a trip p e

13

Ten. Sax.

J. Gtr.

Kora

faccien ti rutt'cu'naSe ve n u p e sottò ca zo netengo'o spa ra tra pp' per

15

Ten. Sax.

J. Gtr.

Kora

chintchiudosem pe 'e pil'din't'a zi pp AZ Z...

17

Fl.

Ten. Sax.

J. Gtr.

Kora

Kora

AZ Z... A ca sa in famglia noi sia moun'e quipe u so

19

Fl.

J. Gtr.

Kora

lo fraquen ta ta da per so ne vi p si gioca abrid ge, a po kerstri p e ci

21

Fl.

Ten. Sax.

J. Gtr.

Kora

si lasciaan darecon la mu si ca po p. In vece a casamianepa ri mm'na tru p p a sera

23

Ten. Sax.

J. Gtr.

Kora

ce'afa cim'm'ca' fa mi glia 'e donPep p nu poco'e sco pa, nupoco'e stop p e

25

Ten. Sax.

J. Gtr.

Kora

po' cecunsu lam mo p'e fa su l'a zup p. AZ Z...

27

Fl.

Ten. Sax.

J. Gtr.

Kora

Kora

AZ Z... Mia figlia и ma e stra di ti p ta p ca pel

29

Fl.

J. Gtr.

Kora

li cor ti e jeans con le top scar pte gi n ni che ho p ho p

31

Fl.

Ten. Sax.

J. Gtr.

Kora

Vc.

pas seg gia co me una model top. Mia fi glia Nan ni nel la и sulamen te 'na tap

33

Ten. Sax.

J. Gtr.

Kora

Vc.

p te ne'e ca pillorgh' ar ra vu glia t' c'otup p 'e scarpe 3 8 cu' tan t'e na zep

35

Ten. Sax.

J. Gtr.

Kora

Vc.

p ca quandocam mi na me pa re na zop p. AZ Z...

37

Ten. Sax.

J. Gtr.

Kora

Vc.

Appl.

AZ Z... AZ Z...

39

Fl.

Ten. Sax.

J. Gtr.

Kora

Vc.

Appl.

AZ Z...

Mio ge ne ro inve ce fa partedi un

41

Fl.

J. Gtr.

Kora

grou p che fadal ro ck al jazzbe bo p col bas so elet tri co ti fa lo sla

43

Fl.

Ten. Sax.

J. Gtr.

Kora

Vc.

p e son'a chi tar ra co me Fran k Zap p. 'O fi darzato'e fi glia m' si'

45

Ten. Sax.

J. Gtr.

Kora

Vc.

chiama Fi lip p se'o gua rdiamiz ma ne tene'al l 'dazap p pe rt te ne 'na ves paca ni'

47

Ten. Sax.

J. Gtr.

Kora

Vc.

sci u no'occhia p per ch passco'rus s e nun si fer m'e sto p. AZ Z...

49

Fl.

Ten. Sax.

J. Gtr.

Kora

Kora

Vc.

AZ Z.. Mi piaciono i gior na li che ti

51

Fl.

J. Gtr.

Kora

danno lo scoo p e c'ho'abbomamen to al a ri vis taChek Up Mio fi giocom pra i dischet

53

Fl.

Ten. Sax.

J. Gtr.

Kora

Vc.

ti flo p e tut te le ri vis te con i vi de o cli p Mi piaccion'giurna

55

Ten. Sax.

J. Gtr.

Kora

Vc.

l' chien'femmen'acop p co' tut t'e ziz ze'a for'e su lamente co'sli p. Mio fi glio inve

57

Ten. Sax.

J. Gtr.

Kora

Vc.

Appl.

ce ha pi glia to'o'n gripp pe' Dy lan Dog, To po li no e Pi p p AZ Z...

59

Fl.

Ten. Sax.

J. Gtr.

Kora

Vc.

Appl.

AZ Z... Mia moglie none

62

Fl.

scedi ca sperfa re lo sho p an ch' on pra reuna bot ti glia di Li p col

65

Fl.

cel lu la re lei chia ma la Co op e arri va un garzone con tan to

67

Fl.

Ten. Sax.

J. Gtr.

Kora

Vc.

Appl.

Appl.

di Je ep. Mia moglie in ve ce addascen dere'a cop p per chi so 'tre me

69

Ten. Sax.

J. Gtr.

Kora

Vc.

si che nun pa ga 'a Si p e se 'e bu s t' le pe sa no trop p 'o

71

Fl.

Ten. Sax.

J. Gtr.

Kora

Kora

Vc.

Appl.

Appl.

tro v'aquache stru nz'che c'e por t'n cop p. AZ Z'

Flute

Unknown - 356

♩ = 97,999985

6

9

11

18

20

27

30

40

43

50

52

54

62

65

67

♩ = 97,999985

47

49

51

53

56

59

67

70

♩ = 97,999985

4

7

10

12

14

17

19

21

23

48

51

53

56

59

67

70

♩ = 97,999985

16 9

27

21

50

22

54

57

59

67

70

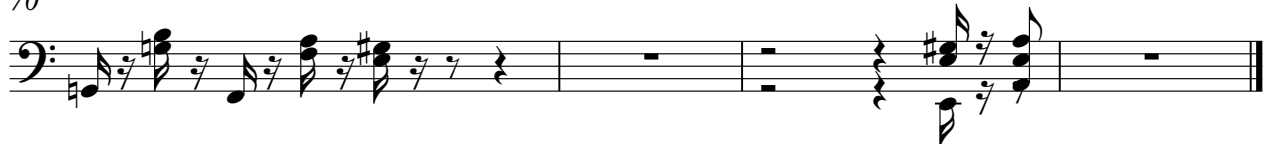

Applause

Unknown - 356

♩ = 97,999985

2

8

29

18

58

6

67

4

Applause

Unknown - 356

♩ = 97,999985

66

7

7

3

68

7

7

7

4

Unknown - 356

[No instrument (barlines shown)]

♩ = 97,999985

V.S.

