

Unknown - 370

♩ = 96,000000

11 tracks: Percussion, Flexatone, Electric Guitar (3 staves), Electric Bass, Fretless Electric Bass, Tape Sampler Keyboard [Strings] (2 staves), Lead 3 (Calliope), FX 4 (Atmosphere), Viola. The score shows rhythmic patterns for Percussion, Flexatone, and Fretless Electric Bass, and melodic lines for Electric Guitar and Viola. A tempo marking of 96,000000 is present at the beginning and end of the score.

4

3 tracks: Perc., E. Gtr., E. Bass, FX 4. This section continues the rhythmic patterns from the previous section. A tempo marking of 96,000000 is present at the beginning. The FX 4 track features a melodic line with a triplet of eighth notes at the end of the section.

Copyright Generalmusic S.p.a.
Copyright Generalmusic S.p.a.

7

Perc.

Flex.

E. Gtr.

E. Bass

Lead 3

FX 4

C'E' QUAL

10

Perc.

Flex.

E. Gtr.

E. Bass

Lead 3
CO SA CHE NON VA IN QUE STO CIE

FX 4

13

Perc.

Flex.

E. Gtr.

E. Bass

Lead 3
LO C'E' QUAL CU NO CHE NON SA

FX 4

16

Perc.

Flex.

E. Gtr.

E. Bass

Lead 3

FX 4

PIU' CHE RE SO NO C'E' CHI DI CEQUA C'E' CHI DI CE

19

Perc.

Flex.

E. Gtr.

E. Bass

Lead 3

FX 4

LA IO NON MI MUO VO C'E' CHI DI CE

22

Perc.

Flex.

E. Gtr.

E. Bass

Lead 3

FX 4

LA C'E' CHI DI CEQUA IO NON CI SO

25

Perc.

Flex.

E. Gtr.

E. Bass

E. Bass

Tape Smp. Str

Tape Smp. Str

Lead 3

FX 4

C D G D /B C

NO TAN TA GEN TE CON VIN TA CHE CI SIA NELL'AL DI LA'

28

Perc.

Flex.

E. Gtr.

E. Bass

Tape Smp. Str

Tape Smp. Str

Lead 3

B C D G

QUAL CHE CO SA CHIS SA' QUAN TA GEN TE CO

31

Perc.

Flex.

E. Gtr.

E. Bass

Tape Smp. Str

Tape Smp. Str

Lead 3

MUN QUE CI SA RA' CHE SC CON TEN TE RA'

D /B C B

34

Perc.

E. Gtr.

E. Gtr.

E. Gtr.

E. Bass

Tape Smp. Str

Tape Smp. Str

Lead 3

FX 4

D E min D C B min A min

37

Perc.

E. Gtr.

E. Gtr.

E. Gtr.

E. Bass

Tape Smp. Str

Lead 3

FX 4

Vla.

B min E min D E min D C

40

Perc.

Flex.

E. Gtr.

E. Gtr.

E. Gtr.

E. Bass

Tape Smp. Str

Lead 3

FX 4

Vla.

B min A min B min E min D E min

C'E' QUAL

43 Perc. Flex. E. Gtr. E. Gtr. E. Gtr. E. Bass Lead 3

CU NO CHE NON SA PIU' COS' UN UO

D C B min A min B min E min

46 Perc. Flex. E. Gtr. E. Gtr. E. Gtr. E. Bass Lead 3

MO C'E' QUAL CU NO CHE NON HA

D E min D C B min A min

49

Perc.

Flex.

E. Gtr.

E. Gtr.

E. Gtr.

E. Bass

Lead 3

FX 4

B min E min D E min D C

RI SPET TO PER NES SU NO CE' CHI DI CENO CE' CHI DI CE

52

Perc.

Flex.

E. Gtr.

E. Gtr.

E. Gtr.

E. Bass

Tape Smp. Str

Lead 3

FX 4

Vla.

B min A min B min E min D E min

NO IO NON CI SO NO CE' CHI DI CE

55 Perc.

Flex.

E. Gtr.

E. Gtr.

E. Gtr.

E. Bass

Tape Smp. Str

Lead 3
 D C B min A min B min E min
 NO C'E CHI DI CE NO IO NON MI MUO

FX 4

Vla.

58

Perc.

Flex.

E. Gtr.

E. Gtr.

E. Gtr.

E. Bass

Tape Smp. Str

Tape Smp. Str

Lead 3

VO TAN TA GEN TE CON VIN TA CHE CI SIA NELL' AL DI LA'

FX 4

Vla.

C D G D /B C

61

Perc.

Flex.

E. Gtr.

E. Bass

Tape Smp. Str

Tape Smp. Str

Lead 3

CHIS SA' CO SA CHIS SA' QUAN TA GEN TE CO

64

Perc.

Flex.

E. Gtr.

E. Bass

Tape Smp. Str

Tape Smp. Str

Lead 3

MUN QUE CI SA RA' CHE CON TEN TE RA' C'E' CHI DI CE

D C B E min

67

Perc.

Flex.

E. Gtr.

E. Gtr.

E. Gtr.

E. Bass

Tape Smp. Str

Tape Smp. Str

Lead 3

FX 4

Vla.

NO C'E' CHI DI CENO IO NON MI MUO

D C B min A min B min E min

70

Perc.

Flex.

E. Gtr.

E. Gtr.

E. Gtr.

E. Bass

Tape Smp. Str

Tape Smp. Str

Lead 3

FX 4

Vla.

D E min D C B min A min

VO C'E' CHI DI CENO C'E' CHI DI CENO

p

73

Perc.

Flex.

E. Gtr.

E. Gtr.

E. Gtr.

E. Bass

Tape Smp. Str

Tape Smp. Str

Lead 3

B min E min D C

IO NON CI SO NO C'E' CHI DI CENO C'E' CHI DI CE

FX 4

Vla.

76

Perc.

Flex.

E. Gtr.

E. Gtr.

E. Gtr.

E. Bass

Tape Smp. Str

Tape Smp. Str

Lead 3

FX 4

Vla.

B min A min B min E min D E min

NO IO NON CI CRE DO CE' CHI DI CE

79 Perc.

Flex.

E. Gtr.

E. Gtr.

E. Gtr.

E. Bass

Tape Smp. Str

Tape Smp. Str

Lead 3
 D C B min A min B min E min
 NO C'E' CHI DI CE NO IO SO NN UO

FX 4

Vla.

82

Perc.

Flex.

E. Gtr.

E. Gtr.

E. Gtr.

E. Bass

Tape Smp. Str

Tape Smp. Str

Lead 3

FX 4

Vla.

D E min D C B min A min

MO

85

Perc.

E. Gtr.

E. Gtr.

E. Gtr.

E. Bass

Tape Smp. Str

Lead 3

Vla.

B min E min D E min D C

88

Perc.

E. Gtr.

E. Gtr.

E. Gtr.

E. Bass

Tape Smp. Str

Lead 3

Vla.

B min A min B min E min D E min

91

Perc.

E. Gtr.

E. Gtr.

E. Gtr.

E. Bass

Tape Smp. Str

Lead 3

D C B min A min

93

Perc.

E. Gtr.

E. Gtr.

E. Gtr.

E. Bass

Tape Smp. Str

Lead 3

Vla.

B min E min D E min D C

96

Perc.

E. Gtr.

E. Gtr.

E. Gtr.

E. Bass

Tape Smp. Str

Lead 3

FX 4

Vla.

B min A min B min E min

Unknown - 370

Percussion

♩ = 96,000000

Copyright Generalmusic S.p.a.
Copyright Generalmusic S.p.a.

V.S.

Percussion

Percussion

V.S.

Percussion

83

85

87

89

91

93

95

97

♩ = 96,000000

8

13

17

21

25

29

32

8

Copyright Generalmusic S.p.a.
Copyright Generalmusic S.p.a.

82

16

♩ = 96,000000

28

31

36

40

44

48

52

56

60

63

67

70

74

78

82

86

90

94

96

♩ = 96,000000

Copyright Generalmusic S.p.a.
Copyright Generalmusic S.p.a.

67

71

75

79

83

85

87

89

91

92

94

96

♩ = 96,000000

34

39

46

52

55

58

68

71

74

77

80

83

87

91

95

Unknown - 370

Electric Bass

♩ = 96,000000

25

30

36

40

44

49

53

57

62

68

Copyright Generalmusic S.p.a.
Copyright Generalmusic S.p.a.

V.S.

72

76

80

84

88

92

95

♩ = 96,000000

4

6

8

10

12

14

16

18

20

2

Fretless Electric Bass

22

24

26

73

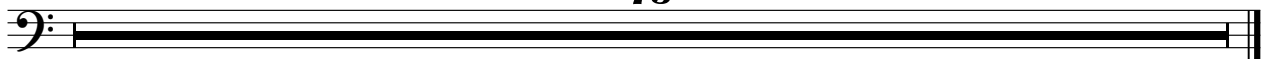

Unknown - 370
Tape Sampler Keyboard [Strings]

♩ = 96,000000

25

25

31

24

24

60

67

74

80

Tape Sampler Keyboard [Strings]

86

93

Unknown - 370
Tape Sampler Keyboard [Strings]

♩ = 96,000000

Copyright Generalmusic S.p.a.
Copyright Generalmusic S.p.a.

Unknown - 370

Lead 3 (Calliope)

♩ = 96,000000

E min 7 D C A min B min B min E min

13 ~~QUEAL~~ ~~CSA~~ ~~NON~~ VA ~~INQUE~~ ~~COE~~

D C A min B min B min E min D C A min B min

20 LO ~~QUEAL~~ ~~ONO~~ ~~NON~~ SA ~~PICHO~~ NO ~~CHQUA~~ ~~CHELA~~

B min E min D C A min B min B min E min C D G

27 ~~INOMUO~~ VO ~~CHELA~~ ~~CHQUA~~ ~~INONSO~~ NO ~~TAKAERON~~

D /B B C D G D /B B

34 ~~VINATA~~' ~~QUASAS~~' ~~QUAENEOM~~ ~~QUEISARA~~' ~~CHONE~~ RA'

D E min D C A min B min B min E min D E min D C A min B min B min E min D E min

43 ~~NO~~ ~~NON~~ SA ~~PICHO~~ NO MO ~~QUEAL~~ ~~ONO~~ ~~NON~~ HA ~~SHOESU~~

D C A min B min B min E min D E min D C A min B min B min E min

50 ~~NO~~ ~~CHENO~~ ~~CHENO~~ ~~INONSO~~ NO ~~CHENO~~ ~~CHENO~~

D E min D C A min B min B min E min D E min D C B min

57 ~~INOMUO~~ VO ~~TAKAERON~~ ~~VINATA~~' ~~CHASAS~~' ~~QUAENE~~

B min E min C D G D /B B CD G

64 ~~QUEISARA~~' ~~CHONE~~ RA' ~~CHENO~~ ~~CHENO~~ ~~INOMUO~~ VO ~~CH~~

D C /B B E min D C A min B min B min E min D E min

71 ~~NO~~ ~~CHENO~~ ~~INONSO~~ NO ~~CHENO~~ ~~CHENO~~ ~~INONSO~~

D C A min B min B min E min D C A min B min B min E min

NO ~~CHENO~~ ~~INONSO~~ NO ~~CHENO~~ ~~CHENO~~ ~~INONSO~~

2

Lead 3 (Calliope)

78 D E min D C B min A min B min E min D E min D C B min B min E min

DO ~~CHENO~~ ~~CHENO~~ IOS~~NO~~ MO

86 D E min D C B min A min

89 B min E min D E min D C B min A min B min E min D E min D C B min B min E min

♩ = 96,000000

5

10 4 5

23 9

35

39 8

51

55 8

Copyright Generalmusic S.p.a.
Copyright Generalmusic S.p.a.

67

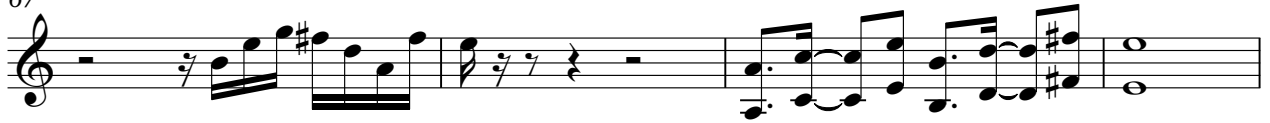

71

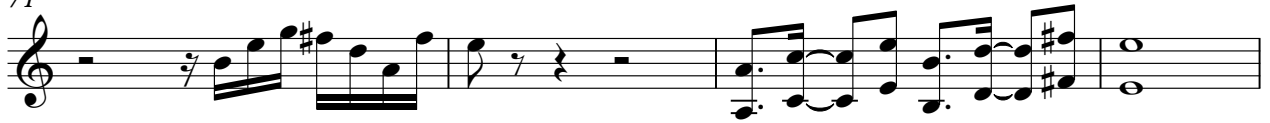

75

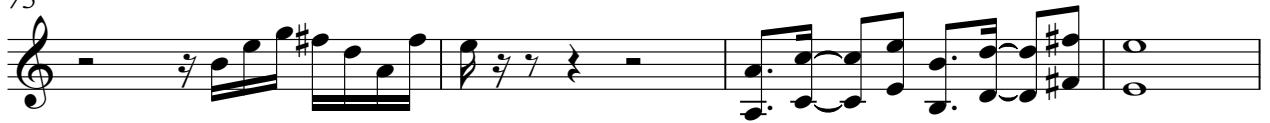

79

82

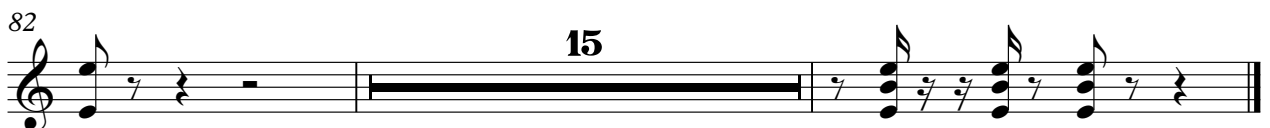

15

Viola

Unknown - 370

♩ = 96,000000

36 2

41 10

55 2 10

69 2

75 2 2

82 2

89 2

94 2

Copyright Generalmusic S.p.a.
Copyright Generalmusic S.p.a.