

Unknown - 382

♩ = 88,000023

E 7th

(C) 2000 Generalmusic S.p.a.
(C) 2000 Generalmusic S.p.a.

11

Fl. *Prèn ab'gior nà te leg go che di giu sti mon do non ce n'è cò me*

Perc.

J. Gtr.

E. Bass

Solo

20

Fl. *mà i i mon do cò s' brut to? Si sia mo sta ti noi a*

Perc.

J. Gtr.

E. Bass

Solo

29

Fl. *ro vi nà re que sto ca pò la vò ro so spe*

Perc.

J. Gtr.

E. Bass

Solo

39

Fl.

Perc.

J. Gtr.

E. Bass

Solo

49

Fl.

Perc.

J. Gtr.

E. Bass

Solo

59

Fl. *ah! ah! ah! leg go che sul la ter*

Perc.

J. Gtr.

J. Gtr.

E. Gtr.

E. Bass

Solo

68

Fl. *ra sem pre c'e' u na guer*

Perc.

J. Gtr.

J. Gtr.

E. Gtr.

E. Bass

Solo

76

Fl. *ra ma pe ro per tor tu na*

Perc.

J. Gtr.

E. Gtr.

E. Bass

Solo

85

Fl. *stja mo arri van do sul la lu na*

Perc.

J. Gtr.

E. Gtr.

E. Bass

Solo

93

Fl. *men tre qui c'e la fa me*

Perc.

J. Gtr.

E. Gtr.

E. Bass

Solo

101

Fl. *c'e la fa me c'e la fa*

Perc.

J. Gtr.

E. Gtr.

E. Bass

Solo

108

Fl. *me c'e la fa me c'e la*

Perc.

J. Gtr.

E. Gtr.

E. Bass

Solo

116

Fl. *fa me fa me ahi ahi ahi*

Perc.

J. Gtr.

E. Bass

Solo

126

Fl.

Perc.

J. Gtr.

E. Bass

Solo

134

J. Gtr.

E. Bass

Solo

137

Fl.

Perc.

J. Gtr.

E. Bass

Solo

o gni a to mi ca una boc cia è bi

145

Fl.

Perc.

J. Gtr.

E. Bass

Solo

rill li son l'u ma ni ta' il ca pric cio u ca poc cia ed il mon do in ria

154

Fl. *sal te ra' si ra pi na h̄ ne di'*

Harm.

Perc.

J. Gtr.

E. Bass

Orch. Hit

Solo

163

Fl. *ci ān maz za gli tri di'*

Harm.

Perc.

J. Gtr.

E. Bass

Orch. Hit

Solo

172

Fl. *guar da pn' che so cie ta' I po cri si*

Harm.

Perc.

J. Gtr.

E. Bass

Orch. Hit

Solo

181

Fl. *a qua e la' .. no n va*

Alto Sax.

Harm.

Perc.

J. Gtr.

E. Bass

Orch. Hit

Solo

190

Fl. *[Musical notation]*

Alto Sax. *[Musical notation]*

Perc. *[Musical notation]*

J. Gtr. *[Musical notation]*

E. Bass *[Musical notation]*

Orch. Hit *[Musical notation]*

Solo *[Musical notation]*

non e si ste mo ra le c'e' per tutti un com ples

197

Fl. *[Musical notation]*

Alto Sax. *[Musical notation]*

Perc. *[Musical notation]*

J. Gtr. *[Musical notation]*

E. Bass *[Musical notation]*

Orch. Hit *[Musical notation]*

Solo *[Musical notation]*

so un pro ble ma del ses so e le per

204

Fl. *so ne se rie che non rac con tan sto rie*

Alto Sax.

Perc.

J. Gtr.

E. Bass

Orch. Hit

Solo

211

Fl. *le han spe di te fa rie que sta ter ra ni lo no po lio del le*

Alto Sax.

Perc.

J. Gtr.

E. Bass

Orch. Hit

Solo

218

Fl. *idee sba glia te qui si pre mia no quei films do ve un' mor to pni si di*

Perc.

J. Gtr.

E. Bass

Solo

224

Fl. *yo ra no ri man zi con il zio ma te c'e per fi no cor ru zio ne do ve*

Perc.

J. Gtr.

E. Bass

Solo

230

Fl. *c'e lo sport...*

Perc.

J. Gtr.

E. Bass

Vla.

Solo

237

243

249

255

261

267

273

279

285

291

297

303

310

Fl. *tut sie me in un "clan"*

Perc.

J. Gtr.

E. Bass

Solo

319

Fl. *cu ni re mo cam bie ra que sto mon*

Perc.

J. Gtr.

E. Bass

Solo

328

Fl. *do se noi da re mo u na ma*

Perc.

J. Gtr.

J. Gtr.

E. Bass

Solo

336

Fl.

Perc.

J. Gtr.

J. Gtr.

E. Bass

Solo

no a chi ha piu bi so

344

Fl.

Perc.

J. Gtr.

J. Gtr.

E. Bass

Solo

gno ci sa ra so lo mo

352

Fl. sa ra

Perc.

J. Gtr.

J. Gtr.

E. Bass

Solo

359

Fl. so lo mo re a mo re a mo re

Perc.

J. Gtr.

J. Gtr.

E. Bass

Solo

390

Fl.

Perc.

J. Gtr.

J. Gtr.

E. Bass

Solo

na na na

397

Fl.

Perc.

J. Gtr.

J. Gtr.

E. Bass

Solo

na na na na na na

404

Fl. *na na na na na na na na na na na na na na na na na*

Perc.

J. Gtr. 3 6 6 6

J. Gtr.

E. Bass

Solo

410

Fl. *na na na na na na na na na na na na na na na na na*

Perc.

J. Gtr. 6 3

J. Gtr.

E. Bass

Solo

417

Fl. na na na na na na na na na na na na na na na na na na

Perc.

J. Gtr.

J. Gtr.

E. Bass

Solo

424

Fl. na na na na na na na na na na na na na na na na na na

Perc.

J. Gtr.

J. Gtr.

E. Bass

Solo

431

Fl. *na na na na na na na na na na na na na na na na*

Perc.

J. Gtr.

J. Gtr.

E. Bass

Solo

438

Fl. *na na na na na na na na na na na na na na na na*

Perc.

J. Gtr.

J. Gtr.

E. Bass

Solo

445

Fl.
Perc.
J. Gtr.
J. Gtr.
E. Bass
Solo

na na na na na na na na na na na na na na na na na na

452

Fl.
Perc.
J. Gtr.
J. Gtr.
E. Bass
Vla.
Solo

na na na na na

459

466

473

480

Unknown - 382

Flute

♩ = 88,000023

2 E 7th **8**

Pren db gior na le leg go che di giu stiman do non ce n'e'

19
co me ma i . il mon do æ si' brut to? Si sia mo sta ti noi a ro vi na

31
re que sto ca po la vo ro so spe so nel cie lo nel cie

45
lo nel cie lo ahi ahi ahi ahi

59
ahi ahi ahi leg go che sul la ter ra sem pre c'e'

72
u na guer ra ma pe ro' per for tu na

87
stia mo arri van do sul la lu na men tre qui

99
c'e' la fa me c'e' la fa me c'e' la fa me

111
c'e' la fa me c'e' la fa me fa me ahi ahi ahi

122
ah

(C) 2000 Generalmusic S.p.a.
(C) 2000 Generalmusic S.p.a.

139

o gni a to mi ca uo' a boc cia e bi ril li son l'u ma ni ta' il ca pric cio'

150

u'ni ca poc cia ed il mon do iam ria sal te ra' si ra pi na l'hi ne di'

164

ci an maz za gli tri di' guar da pn' che so cie ta'

180

I po cri si a qua e la' .. no n va non e'

192

si ste mo ra le c'e' per tutti un com ples so un pro'

200

ble ma del ses so e le per so ne se rie che non rac'

208

con tan sto rie le han spe di te fa rie que sta ter ra' mi lo no'

217

po lio del le idee sba glia te qui si pre mia no quei films do ve u' a' mor to piu'

223

si di vo ra no ri' man zi con il vi zio ra' te c'e' per fi no cor ru zio ne do ve'

230

c'e' lo sport.. e se noi tut i' sie me'

429

na na na na na na na na na na na na na na na na

439

na na na na na na na na na na na na na na na na

448

na na na na na na na na na na na na na na

452

na na na na na

33

Alto Saxophone

Unknown - 382

♩ = 88,000023

180

2

189

2

202

211

272

(C) 2000 Generalmusic S.p.a.
(C) 2000 Generalmusic S.p.a.

♩ = 88,000023

158 4

170

4 2

181

304

Unknown - 382

Percussion

♩ = 88,000023

2
8

15

29

43

57

71

85

99

113

125

(C) 2000 Generalmusic S.p.a.
(C) 2000 Generalmusic S.p.a.

141

158

168

178

188

198

208

219

233

246

259

272

285

298

312

326

336

345

353

360

V.S.

Percussion

368

375

383

391

398

405

411

418

425

432

439 Percussion 5

446

453

465

476

♩ = 88,000023

(C) 2000 Generalmusic S.p.a.
(C) 2000 Generalmusic S.p.a.

V.S.

453

463

473

480

$\text{♩} = 88,000023$

102

112

122

132

136

142

155

164

174

184

194

204

214

222

230

242

254

266

278

290

V.S.

302

312

322

332

342

352

362

372

382

392

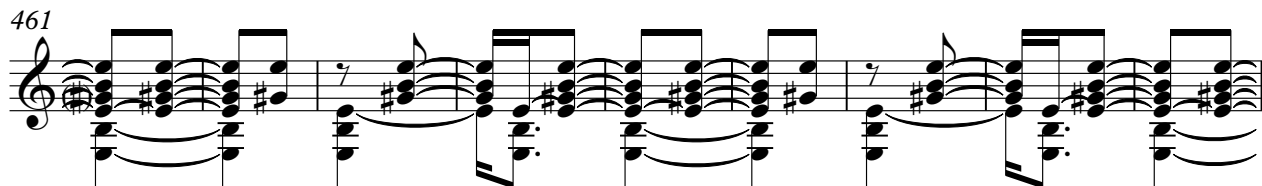

♩ = 88,000023

63

72

84

96

105

112

372

(C) 2000 Generalmusic S.p.a.
(C) 2000 Generalmusic S.p.a.

♩ = 88,000023

2

20

39

58

77

96

115

128

(C) 2000 Generalmusic S.p.a.
(C) 2000 Generalmusic S.p.a.

141

155

173

192

211

224

235

249

263

277

Electric Bass

3

291

305

322

341

360

379

398

417

436

455

V.S.

4

Electric Bass

467

478

Viola

Unknown - 382

♩ = 88,000023

231

236

242

248

254

260

266

272

278

284

(C) 2000 Generalmusic S.p.a.
(C) 2000 Generalmusic S.p.a.

V.S.

2
290

Viola

Solo

Unknown - 382

♩ = 88,000023

2

11

20

29

38

47

56

65

74

83

(C) 2000 Generalmusic S.p.a.
(C) 2000 Generalmusic S.p.a.

V.S.

193
202
211
221
232
314
323
332
341
350

75

V.S.

359

368

377

386

395

404

413

422

431

440

449

458

466

474

481
