

Unknown - 386

♩ = 71,000038

Flute

Clarinet in Bb

Timpani

Percussion

Vibraphone

5-string Electric Bass

Bandoneon

Synth Strings

Violin

Solo

"HARMONY" Tridinal text by E DY Sol ton ve rsion) e doado18@i ter free. it

Syn. Str.

Solo

Cl.

Timp.

Syn. Str.

Solo

Quan ta pe nasta se ra.. c' e' sur

9

Cl. 

Timp. 

Band. 

Syn. Str. 

Solo 

fiu me che fiot ta" co si' sfor tu na to chi so gna e chi spe

12

Cl. 

Timp. 

Band. 

Syn. Str. 

Solo 

ra tut ti ar mon no do ve mo sof fri' Si' c' e'

15

Cl. 

Timp. 

Band. 

Syn. Str. 

Solo 

n' a ni ma che cer ca la pa ce puo' tro val

17

Cl.

Timp.

la sor tan to che qui...

Band.

Syn. Str.

Solo

19

Fl.

Cl.

Timp.

Er bar ca ro lo va con tro co ren

Perc.

Vib.

E. Bass

Band.

Syn. Str.

Solo

22

Fl.

Cl.

Timp.

Perc.

Vib.

E. Bass

Band.

Syn. Str.

Solo

te e quan no can ta l'

25

Fl.

Cl.

Timp.

Perc.

Vib.

E. Bass

Band.

Syn. Str.

Solo

e co s' a ri sen te si' e' ve

28

Fl.

Cl.

Timp.

Perc.

Vib.

E. Bass

Band.

Syn. Str.

Solo

ro fiu me che tu dai la pa ce

31

Fl.

Cl.

Timp.

Perc.

Vib.

E. Bass

Band.

Syn. Str.

Solo

Fiu me af fa ta to fam me la tro va'..

34

Fl.

Cl.

Perc.

Vib.

E. Bass

Band.

Syn. Str.

Solo

37

Perc.

E. Bass

Syn. Str.

Solo

40

Timp.

Perc.

Vib.

E. Bass

Band.

Syn. Str.

Solo

Piu' d'ume se e' pas sa to da quibr no ch' io dissi:" A Nine'.. que st' a

44

Timp.

Perc.

Vib.

E. Bass

Band.

Syn. Str.

Solo

more e' or mai tra monta to lei ri spo se: Lo ve do da me.."

47

Cl.

Timp.

Perc.

Vib.

E. Bass

Band.

Syn. Str.

Solo

So spi ro', poi me dis se:" ad dio co re.. io pe ro'

50

Cl.

Timp.

Perc.

Vib.

E. Bass

Syn. Str.

Solo

nun me scor do de te!"

52

Fl.

Cl.

Timp.

Perc.

Vib.

E. Bass

Band.

Syn. Str.

Solo

Je co rsi ap pres so ma,

54

Fl.

Cl.

Timp.

Perc. *nun l' a rivai la cer*

Vib.

E. Bass

Syn. Str.

Solo

57

Fl.

Cl.

Timp.

Perc. *co an co ra e nun la tro vo mai*

Vib.

E. Bass

Band.

Syn. Str.

Solo

60

Fl. Cl. Timp. Perc. Vib. E. Bass Band. Syn. Str. Solo

Si e' ve ro fu me che tu dai la pa

63

Fl. Cl. Timp. Perc. Vib. E. Bass Band. Syn. Str. Solo

ce me So' pen ti to fam

66

Fl. Cl. Timp. Perc. Vib. E. Bass Band. Syn. Str. Solo

me la tro va'..

3

69

E. Bass Band. Syn. Str. Vln. Solo

72

Timp.

Perc.

E. Bass

Band.

Syn. Str.

Vln.

Solo

Prprio sot to abat tel lo s' ode urton fo edugri do piu'n

76

Fl.

Timp.

Perc.

E. Bass

Syn. Str.

Vln.

Solo

la' S' a rig gi ra je fa' er mu li nel

78

Fl.

Cl.

Timp.

Perc.

E. Bass

Band.

Vln.

Solo

lo poi riafon na e riasompiu" n la socore te e' nadon na af fo ga

82

Cl.

Timp.

Perc.

E. Bass

Band.

Vln.

Solo

ta po ve rac cia pe na va chis sal? La

85

Fl.

Cl.

Timp.

Perc.

Vib.

E. Bass

Band.

Syn. Str.

Solo

lu na da las su' fa' ca poc cel

88

Fl.

Cl.

Timp.

Perc.

Vib.

E. Bass

Band.

Syn. Str.

Solo

la ri schia ra er vi so de

91

Fl.

Cl.

Timp.

Perc.

Vib.

E. Bass

Band.

Syn. Str.

Solo

Ni net ta bel la cer ca

94

Fl.

Cl.

Timp.

Perc.

Vib.

E. Bass

Band.

Syn. Str.

Solo

va pa ce ed io nun je l' ho da ta

97

Fl.

Cl.

Timp.

Perc.

Vib.

E. Bass

Band.

Syn. Str.

Solo

Boiaccia fu me je l'hai

100

Cl.

Timp.

Perc.

Vib.

E. Bass

Syn. Str.

Vln.

Solo

da ta tu!!..

102

Cl.

Perc.

Vib.

E. Bass

Syn. Str.

Vln.

Solo

Unknown - 386

Flute

♩ = 71,000038

19 2

24 6 3 3 3

27 3 3

32 3 6 6 6 3

35 3 17 2

57 6 3 3 3

60 3 3 2

65 3 6 6 6 3

68 3 8

78 5

2

Flute

86

2

90

6 3 3 3

93

3

2

98

3 6 6 6 6 3

6

Unknown - 386

Clarinet in B \flat

$\text{♩} = 71,000038$

6

10

14

18

24

28

32

34

11

Clarinet in B♭

101

6

Unknown - 386

Timpani

♩ = 71,000038

4

11 ~~BRIDA~~ "Tria l'hoj Stora iohannet Quater sa sera.. c' sur fuma ta' ci' sfo ma

2

19 to ch nae pie ra tut amone moffi' Sice' namica pa ce puol la scanto chui...

3 3 3 3 3 3 3 3

22 Er bar cao lova conroen

29 te quan ncan ta' e co s'asien te sieve rciu mche

7

42 tdaipa ce Fine affaa tiam mela trova' Piuho pas sato dgiok

49 nochi: Nie'.. qua me chainta to leipo se: Ledoda.." Spò', pnie: dlio

2 2

58 re.. ipoo' nuncio dete!" Jco rripessa, nun' axai laer cano raè

2

66 nun latromai Sieve rciu mche tdaipa ce nso' peti tiam

7

79 me la trova'. Prio toat telo sdeun fegh pin' la' Sig grajfa muel lo pofh

na sapu h la soce d'na affa ta prec cia per chisa! La lu nda lasu'

2

Timpani

87

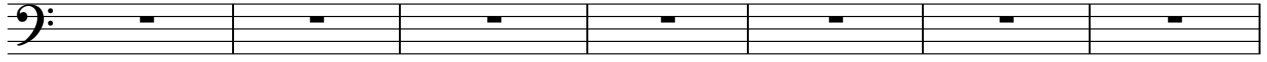

fa-~~ce~~l la schia rævi sde Niebel la cæra

94

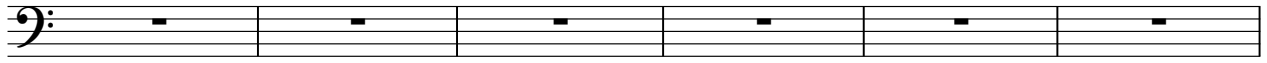

væpa cæd io nuje lho data Boiaa fu meje lhai

100

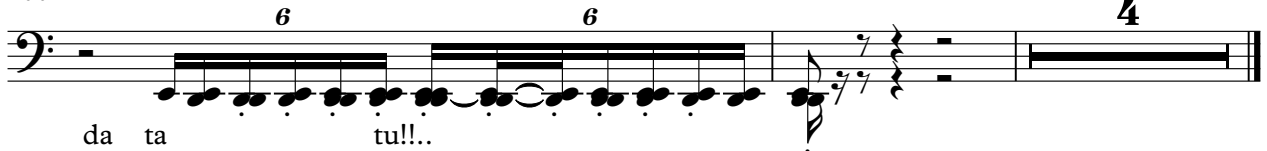

da ta tu!!..

Unknown - 386

Percussion

♩ = 71,000038

19

22

24

26

28

30

32

34

36

39

V.S.

43

47

51

54

56

58

60

62

64

66

Percussion

69 **5**

77

81

85

87

89

91

93

95

97

V.S.

Vibraphone

Unknown - 386

♩ = 71,000038

18

22

27

32

41

45

48

52

57

62

V.S.

Vibraphone

67

18

88

93

98

101

5-string Electric Bass

Unknown - 386

♩ = 71,000038

19

24

29

34

39

44

49

53

58

63

V.S.

68

74

79

84

89

94

99

Bandoneon

Unknown - 386

♩ = 71,000038

9

13

17

24

27

32

33

43

48

52

57

60

65

68

73

3

6

6

6

82

4

90

6

3

3

93

3

3

2

2

98

6

6

6

6

6

Synth Strings

Unknown - 386

♩ = 71,000038

8

14

18

24

29

35

42

46

50

V.S.

2

Synth Strings

Violin

Unknown - 386

♩ = 71,000038

68

71

75

79

3

18

101

Unknown - 386

Solo

♩ = 71,000038

V.S.

2

18 **Solo**

21

25

28

31

35

37

39

42

45

V.S.

102
