

Unknown - 387

♩ = 166,000366

Tenor Saxophone
Baroque Trumpet
Trombone
Tuba
Percussion
Vibraphone
Jazz Guitar
ultra midi (c)2000
Romanina del Bajon

♩ = 166,000366

Orchestra Hit
Claudio Villa
Solo

4

Perc.
J. Gtr.
ultra midi (c)2000
Romanina del Bajon
Solo

6

Bar. Tpt.
Perc.
J. Gtr.
ultra midi (c)2000
Romanina del Bajon
Orch. Hit
Claudio Villa
Solo

8

Bar. Tpt.
Perc.
J. Gtr.
ultra midi (c)2000
Romanina del Bajon
Orch. Hit
Claudio Villa

10

Ten. Sax.
Bar. Tpt.
Tbn.
Tba.
Perc.
J. Gtr.
ultra midi (c)2000
Romanina del Bajon
Claudio Villa

12

Ten. Sax.
Tbn.
Tba.
Perc.
J. Gtr.
ultra midi (c)2000
Romanina del Bajon

14

Ten. Sax.
Tbn.
Tba.
Perc.
Vib.
J. Gtr.
ultra midi (c)2000
Romanina del Bajon
Claudio Villa

16

Ten. Sax.
Bar. Tpt.
Tbn.
Tba.
Perc.
Vib.
J. Gtr.
ultra midi (c)2000
Romanina del Bajon
Claudio Villa

18

Ten. Sax.
Bar. Tpt.
Tbn.
Tba.
Perc.
Vib.
J. Gtr.
ultra midi (c)2000
Romanina del Bajon
Claudio Villa

20

Ten. Sax.
Bar. Tpt.
Tbn.
Perc.
Vib.
J. Gtr.
ultra midi (c)2000
Romanina del Bajon
Claudio Villa

22

Ten. Sax.

Bar. Tpt.

Tbn.

Tba.

Perc.

Vib.

J. Gtr.

ultra midi (c)2000

Romanina del Bajon

Orch. Hit

Claudio Villa

24

Ten. Sax.

Perc.

Vib.

J. Gtr.

ultra midi (c)2000

Romanina del Bajon

Claudio Villa

26

Ten. Sax.

Bar. Tpt.

Tbn.

Perc.

Vib.

J. Gtr.

ultra midi (c)2000

Romanina del Bajon

Orch. Hit

Claudio Villa

28

Ten. Sax.

Bar. Tpt.

Tbn.

Perc.

Vib.

J. Gtr.

ultra midi (c)2000

Romanina del Bajon

Orch. Hit

Claudio Villa

30

Ten. Sax.

Bar. Tpt.

Tbn.

Tba.

Perc.

Vib.

J. Gtr.

ultra midi (c)2000

Romanina del Bajon

Claudio Villa

32

Ten. Sax.

Bar. Tpt.

Tbn.

Tba.

Perc.

Vib.

J. Gtr.

ultra midi (c)2000

Romanina del Bajon

Claudio Villa

34

Bar. Tpt.
Perc.
Vib.
J. Gtr.
ultra midi (c)2000
Romanina del Bajon
Claudio Villa

36

Bar. Tpt.
Tbn.
Tba.
Perc.
Vib.
J. Gtr.
ultra midi (c)2000
Romanina del Bajon
Claudio Villa

38

Bar. Tpt.

Tbn.

Tba.

Perc.

Vib.

J. Gtr.

ultra midi (c)2000

Romanina del Bajon

Claudio Villa

40

Perc.

Vib.

J. Gtr.

ultra midi (c)2000

Romanina del Bajon

Claudio Villa

43

Bar. Tpt.
Tbn.
Tba.
Perc.
Vib.
J. Gtr.
ultra midi (c)2000
Romanina del Bajon
Orch. Hit
Claudio Villa

45

Perc.
Vib.
J. Gtr.
ultra midi (c)2000
Romanina del Bajon
Claudio Villa

47

Ten. Sax.

Bar. Tpt.

Tbn.

Tba.

Perc.

Vib.

ultra midi (c)2000

Romanina del Bajon

Claudio Villa

49

Ten. Sax.

Bar. Tpt.

Tbn.

Tba.

Perc.

Vib.

ultra midi (c)2000

Romanina del Bajon

Orch. Hit

Claudio Villa

51

53

55

Bar. Tpt.
Tbn.
Tba.
Perc.
J. Gtr.
ultra midi (c)2000
Romanina del Bajon
Orch. Hit
Claudio Villa
Solo

57

Perc.
J. Gtr.
ultra midi (c)2000
Romanina del Bajon
Solo

59

Bar. Tpt.
Perc.
J. Gtr.
ultra midi (c)2000
Romanina del Bajon
Orch. Hit
Claudio Villa
Solo

61

Bar. Tpt.
Perc.
J. Gtr.
ultra midi (c)2000
Romanina del Bajon
Orch. Hit
Claudio Villa

63

65

67

Ten. Sax.

Tbn.

Tba.

Perc.

Vib.

J. Gtr.

ultra midi (c)2000

Romanina del Bajon

Claudio Villa

69

Ten. Sax.

Bar. Tpt.

Tbn.

Tba.

Perc.

Vib.

J. Gtr.

ultra midi (c)2000

Romanina del Bajon

Claudio Villa

71

Ten. Sax.

Bar. Tpt.

Tbn.

Tba.

Perc.

Vib.

J. Gtr.

ultra midi (c)2000

Romanina del Bajon

Claudio Villa

73

Ten. Sax.

Bar. Tpt.

Tbn.

Perc.

Vib.

J. Gtr.

ultra midi (c)2000

Romanina del Bajon

Claudio Villa

75

77

79

Ten. Sax.

Bar. Tpt.

Tbn.

Perc.

Vib.

J. Gtr.

ultra midi (c)2000

Romanina del Bajon

Orch. Hit

Claudio Villa

3

3

3

81

Ten. Sax.

Bar. Tpt.

Tbn.

Perc.

Vib.

J. Gtr.

ultra midi (c)2000

Romanina del Bajon

Orch. Hit

Claudio Villa

3

3

83

85

87

Bar. Tpt.
Perc.
Vib.
J. Gtr.
ultra midi (c)2000
Romanina del Bajon
Claudio Villa

89

Bar. Tpt.
Tbn.
Tba.
Perc.
Vib.
J. Gtr.
ultra midi (c)2000
Romanina del Bajon
Claudio Villa

91

Bar. Tpt.
Tbn.
Tba.
Perc.
Vib.
J. Gtr.
ultra midi (c)2000
Romanina del Bajon
Claudio Villa

93

Perc.
Vib.
J. Gtr.
ultra midi (c)2000
Romanina del Bajon
Claudio Villa

96

Bar. Tpt.
Tbn.
Tba.
Perc.
Vib.
J. Gtr.
ultra midi (c)2000
Romanina del Bajon
Orch. Hit
Claudio Villa

98

Perc.
Vib.
J. Gtr.
ultra midi (c)2000
Romanina del Bajon
Claudio Villa

100

102

104

106

108

Ten. Sax.
Tbn.
Tba.
Perc.
Vib.
J. Gtr.
ultra midi (c)2000
Romanina del Bajon
Claudio Villa

110

Ten. Sax.
Bar. Tpt.
Tbn.
Perc.
Vib.
J. Gtr.
ultra midi (c)2000
Romanina del Bajon
Claudio Villa

112

114

Musical score for page 116, featuring the following instruments and parts:

- Ten. Sax. (Tenor Saxophone)
- Bar. Tpt. (Baritone Trumpet)
- Tbn. (Trombone)
- Tba. (Tuba)
- Perc. (Percussion)
- Vib. (Vibraphone)
- J. Gtr. (Jazz Guitar)
- ultra midi (c)2000
- Romanina del Bajon
- Orch. Hit (Orchestra Hit)
- Claudio Villa
- Solo

Unknown - 387

Tenor Saxophone

♩ = 166,000366

10

13

17

21

26

30

33

49

52

Tenor Saxophone

64

3

67

2

71

3

75

2

81

85

13

101

104

107

3 3

111

3 2

Tenor Saxophone

115

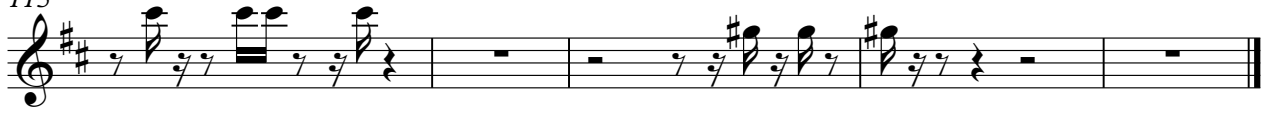

Baroque Trumpet

Unknown - 387

♩ = 166,000366

5

8

10

5

17

21

4

27

31

34

3

38

4

43

3

91

4

97

3

103

107

4 2

115

3

Trombone

Unknown - 387

♩ = 166,000366

10

13

17

20

27

30

33

38

2

Trombone

43

48

51

54

64

66

70

73

80

83

Trombone

86

3

92

4

3

2

100

103

106

109

2

2

115

Tuba

Unknown - 387

♩ = 166,000366

10

13

17

20

32

38

45

50

53

55

Tuba

64

67

71

75

85

91

98

103

106

109

115

Unknown - 387

Percussion

♩ = 166,000366

V.S.

Percussion

V.S.

78

81

84

87

90

93

96

99

101

103

Percussion

5

105

107

109

111

113

115

117

Vibraphone

Unknown - 387

♩ = 166,000366

13

17

22

26

29

34

39

43

48

51

3

3

3

3

3

3

3

3

3

3

3

V.S.

55 **12**

70

75

79

82

87

92

96

101

104

Vibraphone

108

113

♩ = 166,000366

V.S.

23

25

27

29

31

33

35

37

39

41

44

46

57

59

61

63

65

67

69

71

V.S.

73

75

77

79

81

83

85

87

89

91

Unknown - 387

ultra midi (c)2000

♩ = 166,000366

2

5

7

10

12

14

16

18

20

23

V.S.

26

29

31

33

35

38

41

44

47

50

52

55

58

60

63

65

67

69

71

73

V.S.

76

79

82

84

86

88

91

94

97

100

103

105

108

110

113

116

Unknown - 387

Romanina del Bajon

♩ = 166,000366

5

8

11

14

17

21

24

27

30

V.S.

34

38

42

45

48

51

54

57

60

63

66

69

73

76

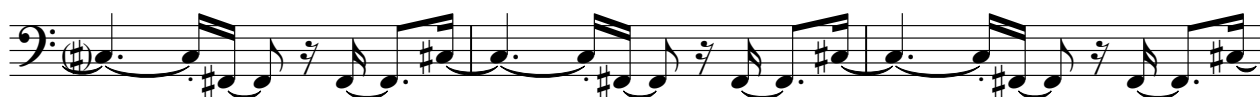

79

82

86

90

94

97

V.S.

100

103

106

109

112

115

117

♩ = 166,000366

5

8

12

14

16

22

29

33

50

54

60

63

81

97

103

106

113

♩ = 166,000366

5

10

16

20

23

26

29

31

36

40

2

45

3

48

54

3

61

2

67

72

75

79

3

82

84

3

Claudio Villa

89  Musical notation for measures 89-93. Measure 89 features a complex chordal texture with multiple notes per staff. Measures 90-92 show a melodic line with eighth notes and quarter notes. Measure 93 ends with a triplet of eighth notes.

94  Musical notation for measures 94-98. Measure 94 has a chord. Measure 95 contains a whole rest with a '2' above it, indicating a double bar line. Measures 96-98 feature a melodic line with eighth notes and quarter notes.

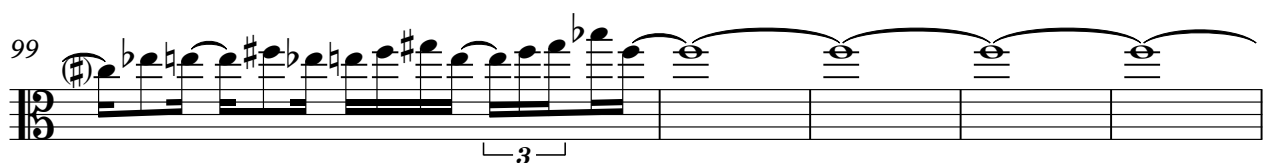
99  Musical notation for measures 99-103. Measures 99-102 feature a melodic line with eighth notes and quarter notes, including a triplet of eighth notes in measure 100. Measure 103 contains a whole rest.

104  Musical notation for measures 104-108. Measures 104-107 feature a melodic line with eighth notes and quarter notes. Measure 108 ends with a triplet of eighth notes.

109  Musical notation for measures 109-111. Measures 109-110 feature a melodic line with eighth notes and quarter notes. Measure 111 ends with a triplet of eighth notes.

112  Musical notation for measures 112-114. Measures 112-113 feature a melodic line with eighth notes and quarter notes. Measure 114 ends with a triplet of eighth notes.

115  Musical notation for measures 115-119. Measures 115-116 feature a melodic line with eighth notes and quarter notes. Measures 117-119 contain whole rests.

Unknown - 387

Solo

♩ = 166,000366

3

4

6

47

55

57

59

61

56