

♩ = 102,000053

IO CISARO

(c) 2000 MIDI SONGS

Solo

suohid

4

Perc.

E. Gtr.

E. Gtr.

E. Gtr.

E. Gtr.

E. Bass

Syn. Str.

6

Perc.

E. Gtr.

E. Gtr.

E. Gtr.

E. Gtr.

E. Bass

Syn. Str.

8

Perc.

E. Gtr.

E. Gtr.

E. Gtr.

E. Gtr.

E. Bass

Syn. Str.

10

Shak.

Perc.

E. Gtr.

E. Gtr.

E. Gtr.

E. Gtr.

E. Bass

Rev. Cym.

Syn. Str.

Solo

otti mi sma co la zio ne

12

Shak.

Perc.

E. Gtr.

E. Gtr.

E. Bass

Syn. Str.

Solo

in quello che ci vuole dopo la notte ho passato alla

14

Shak.

Perc.

E. Gtr.

E. Gtr.

E. Bass

Syn. Str.

Solo

stazione se vedo una nintor no all'osso

16

Shak.

Perc.

E. Gtr.

E. Gtr.

E. Bass

Syn. Str.

Solo

ad abbaiare ai ca ni forse il mæn to giu sto di sal tare

18

Shak.

Perc.

E. Gtr.

E. Gtr.

E. Gtr.

E. Gtr.

E. Bass

Syn. Str.

Solo

il fos so non ab bas sa re lo sguar do

20

Shak.

Perc.

E. Gtr.

E. Gtr.

E. Gtr.

E. Bass

Syn. Str.

Solo

con nes su no fuo ri dal brut to so gno

22

Shak.

Perc.

E. Gtr.

E. Gtr.

E. Gtr.

E. Bass

Syn. Str.

Solo

conlemie idee non c'it bi so gno ba be

24

Shak.

Perc.

E. Gtr.

E. Gtr.

E. Gtr.

E. Bass

Syn. Str.

Solo

di fa re ma le vo glio soltan to far mi

26

Shak.

Perc.

E. Gtr.

E. Gtr.

E. Gtr.

E. Bass

Syn. Str.

Solo

ri spet ta re

28

Shak.

Perc.

E. Gtr.

E. Gtr.

E. Gtr.

E. Bass

Syn. Str.

Solo

io ci sa rti

30

Shak.

Perc.

E. Gtr.

E. Gtr.

E. Gtr.

E. Bass

Syn. Str.

Solo

con tut to il mio en tu sia smo

32

Shak.

Perc.

E. Gtr.

E. Gtr.

E. Gtr.

E. Bass

Syn. Str.

Solo

u n'al tra sto ria da vi ve re c'ï

34

Shak.

Perc.

E. Gtr.

E. Gtr.

E. Gtr.

E. Bass

Syn. Str.

Solo

o ra

36

Shak.

Perc.

E. Gtr.

E. Gtr.

E. Gtr.

E. Bass

Syn. Str.

Solo

io ci sa rri

38

Shak.

Perc.

E. Gtr.

E. Gtr.

E. Gtr.

E. Bass

Syn. Str.

Solo

con tut to il mio en tu sia smo

40

Shak.

Perc.

E. Gtr.

E. Gtr.

E. Gtr.

E. Bass

Syn. Str.

Solo

con tut ta la rab bia che c'й in me

42

Shak.

Perc.

E. Gtr.

E. Gtr.

E. Gtr.

E. Bass

Syn. Str.

Solo

in me

44

Perc.

E. Gtr.

E. Gtr.

E. Gtr.

E. Gtr.

E. Gtr.

E. Bass

Syn. Str.

46

Perc.

E. Gtr.

E. Gtr.

E. Gtr.

E. Gtr.

E. Gtr.

E. Bass

Syn. Str.

48

Shak.

Perc.

E. Gtr.

E. Gtr.

E. Gtr.

E. Gtr.

Syn. Str.

Solo

io mi ve stda as sas si no col mio pas sa to ho

50

Shak.

Perc.

E. Gtr.

E. Gtr.

E. Gtr.

Rev. Cym.

Syn. Str.

Solo

e sa ge ra to na ʻi pi ʻu for te di me per o ra

52

Shak.

Perc.

E. Gtr.

E. Gtr.

E. Gtr.

E. Bass

Syn. Str.

Solo

las su quaku no mi ama e sen to che michia ma

54

Shak.

Perc.

E. Gtr.

E. Gtr.

E. Gtr.

E. Bass

Syn. Str.

Solo

mi di cavan tinon la sciar ti anda re ma i

56

Shak.

Perc.

E. Gtr.

E. Gtr.

E. Gtr.

E. Bass

Syn. Str.

Solo

di se gnà'on dacon cui poi tu gio che rai

58

Shak.

Perc.

E. Gtr.

E. Gtr.

E. Gtr.

E. Gtr.

E. Bass

Syn. Str.

Solo

non ab bas sa re lo sguar do con nes su no

60

Shak.

Perc.

E. Gtr.

E. Gtr.

E. Gtr.

E. Bass

Syn. Str.

Solo

tu puoi chiamar lo orgoglio ò lamia idea

62

Shak.

Perc.

E. Gtr.

E. Gtr.

E. Gtr.

E. Bass

Syn. Str.

Solo

non c'è bisogno di dimostrare

64

Shak.

Perc.

E. Gtr.

E. Gtr.

E. Gtr.

E. Bass

Syn. Str.

Solo

ci ba sta so lo far si ri spet ta

66

Shak.

Perc.

E. Gtr.

E. Gtr.

E. Gtr.

E. Bass

Syn. Str.

FX 5

Solo

re ri spet ta

68

Shak.

Perc.

E. Gtr.

E. Gtr.

E. Gtr.

E. Bass

Syn. Str.

FX 5

Solo

re io ci sa ri

70

Shak.

Perc.

E. Gtr.

E. Gtr.

E. Gtr.

E. Bass

Syn. Str.

Solo

con tut to il mio en

72

Shak.

Perc.

E. Gtr.

E. Gtr.

E. Gtr.

E. Bass

Syn. Str.

Solo

tu sia smo ci scam bie re

74

Shak.

Perc.

E. Gtr.

E. Gtr.

E. Gtr.

E. Bass

Syn. Str.

Solo

mo lo sguar do e poi e poi

76

Shak.

Perc.

E. Gtr.

E. Gtr.

E. Gtr.

E. Bass

Syn. Str.

Solo

io lo fa rri

78

Shak.

Perc.

E. Gtr.

E. Gtr.

E. Gtr.

E. Bass

Syn. Str.

Solo

con tut to il mio en

80

Shak.

Perc.

E. Gtr.

E. Gtr.

E. Gtr.

E. Bass

Syn. Str.

Solo

tu sia smo u n'al tra sto

82

Shak.

Perc.

E. Gtr.

E. Gtr.

E. Gtr.

E. Bass

Syn. Str.

Solo

ria da vi ve re c'ї e c'ї

84

Shak.

Perc.

E. Gtr.

E. Gtr.

E. Gtr.

E. Gtr.

E. Bass

Syn. Str.

Solo

e c'ї

86

Shak.

Perc.

E. Gtr.

E. Gtr.

E. Gtr.

E. Gtr.

E. Gtr.

E. Gtr.

E. Bass

Syn. Str.

88

Perc.

E. Gtr.

E. Gtr.

E. Gtr.

E. Gtr.

E. Bass

Syn. Str.

90

Perc.

E. Gtr.

E. Gtr.

E. Gtr.

E. Gtr.

E. Bass

Syn. Str.

92

Perc.

E. Gtr.

E. Gtr.

E. Gtr.

E. Gtr.

E. Bass

Syn. Str.

94

Shak.

Perc.

E. Gtr.

E. Gtr.

E. Gtr.

E. Gtr.

E. Gtr.

E. Gtr.

E. Bass

Syn. Str.

Solo

io lo fa rr

96

Shak.

Perc.

E. Gtr.

E. Gtr.

E. Gtr.

E. Gtr.

E. Bass

Syn. Str.

Solo

lo fa rr lo fa rr con tut to il mio en

98

Shak.

Perc.

E. Gtr.

E. Gtr.

E. Gtr.

E. Bass

Syn. Str.

Solo

tu sia smo u n'al tra sto

100

Shak.

Perc.

E. Gtr.

E. Gtr.

E. Gtr.

E. Bass

Syn. Str.

Solo

ria da vi ve re c'ї e c'ї

102

Shak.

Perc.

E. Gtr.

E. Gtr.

E. Gtr.

E. Bass

Syn. Str.

Solo

io ci sa rї

104

Shak.

Perc.

E. Gtr.

E. Gtr.

E. Gtr.

E. Bass

Syn. Str.

Solo

ci sa rr ci sa rr con tut to il mio en

106

Shak.

Perc.

E. Gtr.

E. Gtr.

E. Gtr.

E. Bass

Syn. Str.

Solo

tu sia smo ci scam bie re

108

Shak.

Perc.

E. Gtr.

E. Gtr.

E. Gtr.

E. Bass

Syn. Str.

Solo

mo lo sguar do e poi e poi

110

Shak.

Perc.

E. Gtr.

E. Gtr.

E. Gtr.

E. Bass

Syn. Str.

Solo

e poi

112

Shak.

Perc.

E. Gtr.

E. Gtr.

E. Gtr.

E. Gtr.

E. Gtr.

E. Gtr.

E. Gtr.

E. Gtr.

E. Bass

Rev. Cym.

Syn. Str.

FX 5

Solo

Shakuhachi

♩ = 102,000053

10

14

18

22

26

31

35

40

4

48

52

56

60

64

69

74

79

84

96

Shakuhachi

100

105

108

Percussion

♩ = 102,000053

V.S.

Percussion

44

46

49

52

54

56

58

60

62

64

V.S.

Percussion

86

88

90

92

3

94

96

98

100

102

104

V.S.

106

108

110

112

2

Electric Guitar

94

100

105

109

Electric Guitar

♩ = 102,000053

18

25

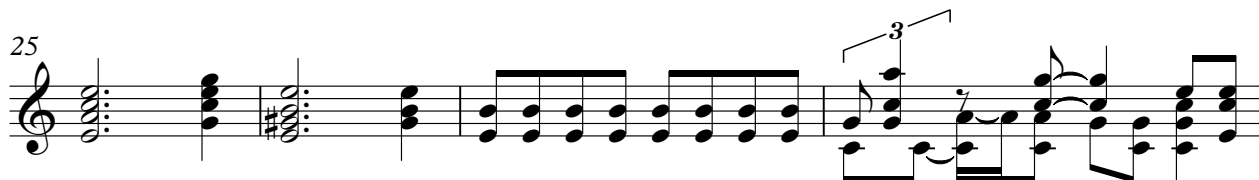

29

32

35

38

41

14

58

66

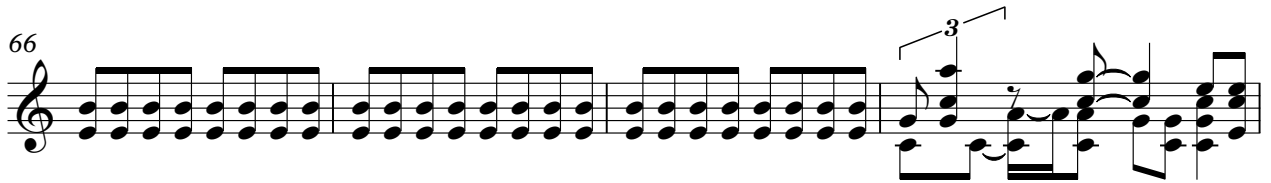

70

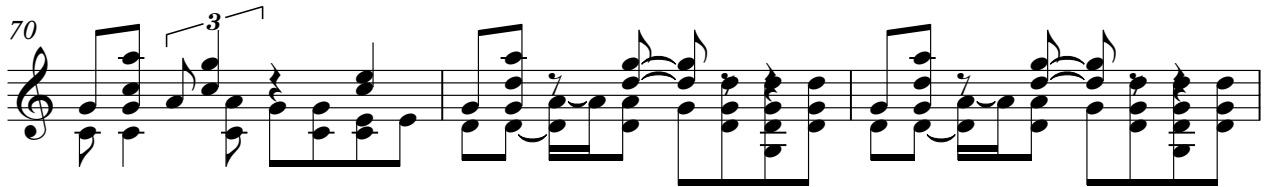

73

76

79

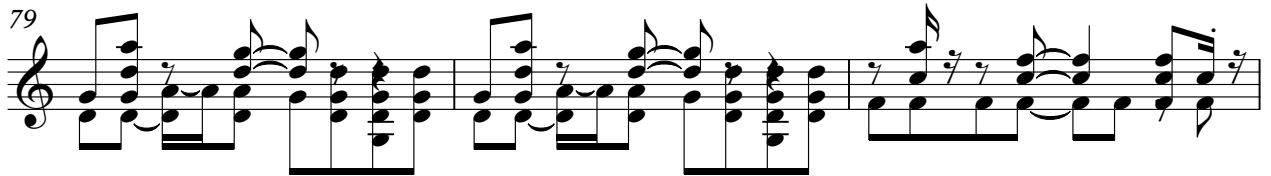

82

85

95

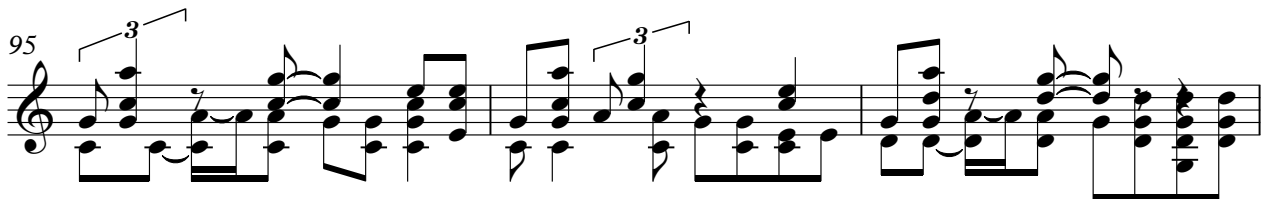

98

Electric Guitar

101

104

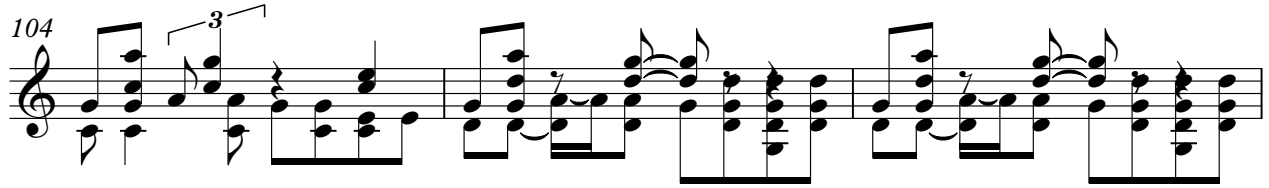

107

110

Electric Guitar

♩ = 102,000053

2

5

7

9

11

13

15

17

18

25

44

46

48

50

52

54

56

58

29

88

90

92

94

18

Electric Guitar

♩ = 102,000053

Electric Guitar

♩ = 102,000053

2

6

10

32

45

49

53

57

28

88

92

95

17

Electric Guitar

♩ = 102,000053

V.S.

32

35

37

40

43

46

49

52

55

58

61

63

66

69

72

75

77

80

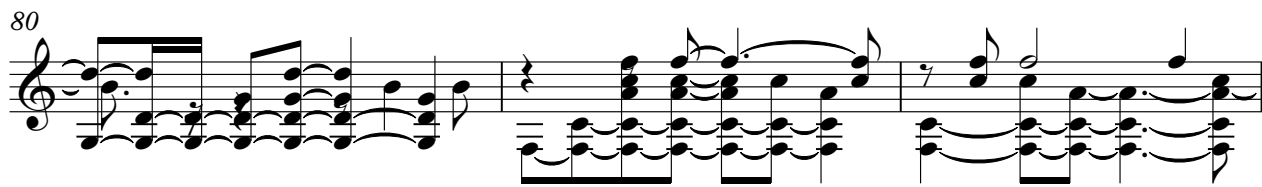

83

85

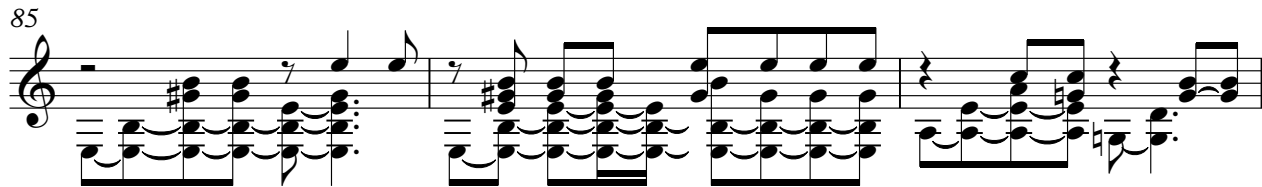

V.S.

88

91

94

97

99

102

104

107

110

112

5-string Electric Bass

♩ = 102,000053

2

6

10

14

18

22

26

30

34

38

V.S.

42

46

53

57

61

65

69

73

77

81

85

89

93

97

101

105

109

111

Reverse Cymbals

♩ = 102,000053

11

Synth Strings

♩ = 102,000053

2

9

16

23

31

39

47

54

61

69

V.S.

Synth Strings

78

87

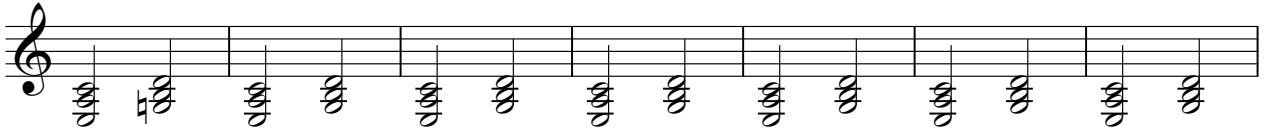

94

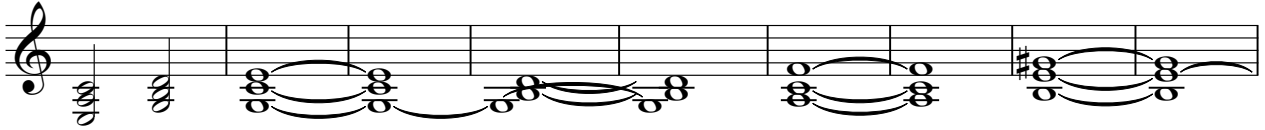

103

108

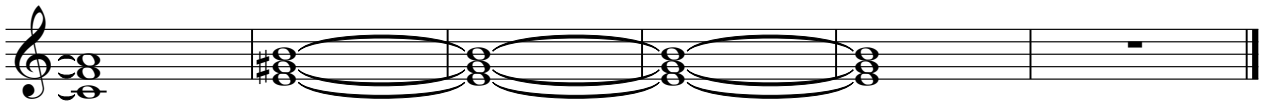

FX 5 (Brightness)

♩ = 102,000053

65

68

44

Solo

♩ = 102,000053

IOCISARO

(c) 2000 MIDI SONGS

2 8

si għall ottundine quibule quibte passla stione skrimin'us

16

abiacni fonicu d'are il foso nobassguar conesno fucal'gno c'idee

23 2

noħignobe d'ame v'għall'fani ri spet ta re iocisart c'it'oneio

31 2 2

tsismo n'at'asto ridavi v'e'j' o ra iocisart c'it'oneio tsismo

40 6

cont'ab b'ic'f' me in me ioc'asno c'p'ast'ho g'ap'if'ndi p'or'a

52

lasq'at'mina s'ch'el'na n'ic'at'anda rna i g'ħ'ad'p'ig'io ch'ai nobassguar

59

conesno p'ub'io'g'lio l'idea noħignobe d'ist'ne c'p's'old'asi ri spet ta

66 2

re ri spet ta re iocisart c'it'oneio tsismo

73 2 2

sc'arie m'g'uar'poi e poi iolofart c'it'oneio tsismo n'at'asto

82 11

ridavi v'e'j' e c'j' e c'j' idd'art l'f'art lo fa r'cc'it'oneio

2

Solo

98

tuismo n'lasto ridavi ve'e'й e c'и ісѣт сѣт сі са тсѣтсіо

106

tuismo scane re meguardopoi e poi e poi